Madrid Today
James M. Hepbron, Acting Director of Washington Criminal Justice Association, wrieta of visit to besieged capital. See Page 11.

The Washington Post

The Weather
Today—Light rain early, probably clearing in afternoon.
Tomorrow—Clear and colder.
Yesterday—High, 46; low, 35.
Details on Page 30.

NO. 22,076 Entered as Second-Class Matter, Postoffice, Washington, D. C. WASHINGTON: TUESDAY, NOVEMBER 24, 1936 XX ★★★★ Copyright, 1936, By The Washington Post. THREE CENTS

Supreme Court Affirms Validity Of N. Y. Job Law

Act for Unemployment Insurance Upheld by 4-4 Decision.

Justice Stone, Ill, Fails to Cast Vote

Federal Legislation Not Involved; Wide Power Granted States.

By Robert C. Albright.

By a rare division of 4 to 4, the United States Supreme Court upheld the validity of the New York State unemployment insurance law yesterday in a decision that left the Federal social security law untouched, but dealt States a wide latitude in legislating for unemployment.

It was one of those unusual decisions in which the court was evenly divided and a lower court ruling automatically was affirmed.

Ill with dysentery, Justice Stone did not vote, and the remaining eight justices did not disclose how they individually cast their ballots. It was assumed Chief Justice Hughes and Justice Roberts voted with Justices Cardozo and Brandeis to uphold the State law. The liberal Stone, had he been present, probably would have voted the same way, to make the decision 5 to 4.

Announced Orally.

No written opinions were handed down. The Chief Justice merely made the 13-word announcement:

"The judgments in these cases are severally affirmed by an equally divided court."

Although the New York law was supplementary to unemployment insurance provisions of the social security act and a model for much other State legislation, State attorneys had been careful to argue that the State law would "stand on its own" and the Federal law was not involved.

But the New York law is sufficiently like the Federal statute in pattern to make yesterday's decision an important augury of how close the division might be when the social security act is directly challenged in the high court.

John G. Winant, chairman of the Social Security Board, viewed the decision as "clearing" the existing situation. He said he hopes, as a result, that "all of the States which have not yet secured for their employes the unemployment compensation benefits and for their employers the tax-saving benefits made possible by the social security act, will now proceed quickly to secure these benefits through the enactment of the necessary legislation."

Sixteen States and the District of Columbia already have enacted unemployment insurance laws conforming with the social security act. The Social Security Board estimates some 8,000,000 workers now are protected, but millions of other workers still remain uncovered.

Board Ready to Assist.

Winant seized on yesterday's decision to announce that "the Social Security Board stands ready—on invitatioin of any State—to give every possible assistance in the formulation of an unemployment compensation law which will both meet the local requirements of the particular State and conform with the national social security act."

Thomas H. Eliot, general counsel for the Social Security Board, said the decision, "although that of an equally divided court," indicates that "at least in their major provisions, the various State unemployment compensation laws satisfy the Fourteenth amendment."

The New York law provides payment of 16 weeks of unemployment benefits to jobless industrial workers from a pooled insurance fund collected by taxing all employers of four persons or more at rates of 1 per cent of their total pay roll this year, 2 per cent next year and 3 per cent annually thereafter. Benefits would not be paid until 1938. Payments will be based on 50 per cent of the full-time weekly wage, with a minimum of $5 a week and a maximum of $15 to the qualified jobless. With 76,000 firms employing 2,500,000 persons contributing the fund is now above $20,000,000.

Three Complainants.

Three firms challenged validity of the State law—Associated Industries of New York State, Inc., and W. H. H. Chamberlin, Inc., and E. C. Stearns & Co., of Syracuse. The district court held the law unconstitutional in the Associated Industries case, but in the Stearns and Chamberlin case the Federal district court held the law valid except for a provision granting jobless benefits when an employe left employment as result of misconduct, industrial dispute or strike.

Holding the State act did not take property without due process of law, the New York Court of Appeals, which was affirmed yesterday by the Supreme Court, ruled the State law constitutional.

Before taking a two weeks' recess the high court yesterday agreed to review the case of Angelo Herndon, Cincinnati colored Communist organizer, who was sentenced to an 18 to 20 year chain-gang penalty by the Georgia courts in 1932 under an old reconstruction day statute prohibiting "insurrection."

Once before his case had reached the Supreme Court, but was referred back to the Georgia courts because it had not been presented in proper form. Twice the Georgia Supreme Court had affirmed the

Continued on Page 6, Column 6.

Foe 'Too Busy' To Fight Sarga; Duels Delayed

Clerk's Nine Battles to Clear His Honor Scheduled to Begin Today.

Budapest, Nov. 23 (AP).—Business before dueling tonight caused postponement of the first of Dr. Franz Sarga's nine scheduled affairs of honor until tomorrow.

The court of honor granted the second delay in the duels after one of the men Sarga charged with slurring his and his wife's honor pleaded a pressing business engagement would prevent him from accepting the invitation of Dr. Sarga for tonight.

Besides, the court of honor was disturbed at the medical reports on three of Sarga's opponents who, their doctors said, were not quite up to the rigors of lunging at the sturdy Sarga with 8-pound cavalry sabers.

Under the complex formalities of Hungarian dueling each contestant must have an affidavit from a doctor saying he is physically fit.

Dr. Sarga professed impatience at the delay, but he is confident his knotty sword-arm would right his offended honor Tuesday.

Dr. Sarga's lissome wife, Magda, relieved visibly at the delay, nevertheless voiced utmost confidence in her spose's ability "to show them" tomorrow.

Edith Maxwell Plea for Venue Change Denied

Court Rules Second Trial Will Be Held at Wise on December 9.

By Edward T. Folliard.
A Staff Correspondent.

Wise, Va., Nov. 23.—Judge Ezra Carter today denied a change of venue for the second trial of Edith Maxwell, 22-year-old erstwhile mountain school teacher, charged with the slipper-slaying of her father, Trigg Maxwell, in their cabin near Pound, Va., more than a year ago.

Judge Carter handed down his decree from the circuit court bench at 5 p. m., thereby overruling the motion which had been brought by Defense Counsel Charles Henry Smith and M. J. Fulton on the ground that Edith could not receive a fair trial here.

Date of the second trial was set for December 9 by Judge Carter.

Edith, who had been nervously wringing a handkerchief throughout the hearing, turned pale at the decision. She had prayed she would be tried elsewhere.

Wearing a russet-colored suit, she sat at the same table where a year ago she was stunned when a jury found her guilty of first-degree murder. She was sentenced to serve 25 years in Virginia State Penitentiary for Women.

Pleads "Defense."

She had pleaded that she struck out with the slipper against Trigg Maxwell, her father, while he, in a drunken rage, was beating her and threatening to kill her.

Two months ago the Virginia Supreme Court of Appeals set the 25-year sentence aside, saying it was not justified by the evidence, and ordered a new trial.

The courtroom was crowded today, just as it was a year ago when a jury of mountaineers found Miss Maxwell guilty. There were coal miners present, some of them with grimy faces. There were old men whose chins frequently fell on their beards as they took cat naps. There were a half dozen women with infants in their arms.

Cows wandered along the streets outside. Smith, who offered his legal services after readers of The Washington Post went to the girl's defense. Fulton, and A. T. Dotson, Edith's uncle, contended in court today that Edith could not hope for a fair trial here in Wise.

They backed up their arguments by presenting a petition and 69 aff-

Continued on Page 5, Column 1.

Gang Kidnaps Army Sentry At Fort Myer

G-Men on Trail of Band; Soldier Is Robbed of Arms, Released.

Series of Abductions and Holdups Here Cited; Head Identified.

Copyright, 1936, by The Washington Post.

Aroused by the abduction of an armed sentry from his post at Fort Myer, Va., Federal authorities have turned "G-men" loose on the trail of a new bandit gang which has been operating for the last week, it was learned last night.

Led by the "kid brother" of a slain District gunman, the robber band, armed with the sentry's automatic and 14 rounds of ammunition, has been preying on trysting couples in parked cars.

Audacity of the bandits in invading a military reservation and driving away with a soldier to obtain weapons with which to continue their depredations incensed War Department officials and created in the Department of Justice a wholesome respect for the potential menace of the gang.

Working at top speed, Department of Justice agents obtained rogues' gallery pictures of several suspects. These were shown to the victims and it is known that one of them was identified as the leader of the new gang.

Soldier Identifies Leader.

The identificatiion was made, it was learned, by Private Frank Ayers, 20, of Company E, Third United States Cavalry, who was "snatched" from his post in a strategically important sector of the Fort Myer reservation and stripped of his .45-caliber automatic, 14 rounds of ammunition, his cartridge belt and his spurs.

The Federal agents quickly established that the bandits, after throwing Ayers from their car near Chain Bridge, Va., sped to Rock Creek Park to hold up Walter T. Holt and leave him bound and gagged, while they drove off with his companion, Miss Virginia Ash, and his car.

The banidts next struck Friday night when they held up the New Hampshire Market, New Hampshire avenue and T street northwest, and obtained $352 from Michael Amaly, a clerk.

A few hours later the bandits, their leader nattily attired in riding boots and breeches, appeared on the Mount Vernon boulevard, where the Misses Mary and Thelma Shelton were parked with Gordon L. Riggles and James C. Steele, all of Fairfax. After robbing the couples, the bandits bound and gagged them

Continued on Page 7, Column 1.

Van Sweringen Dies on Train; Rail Magnate

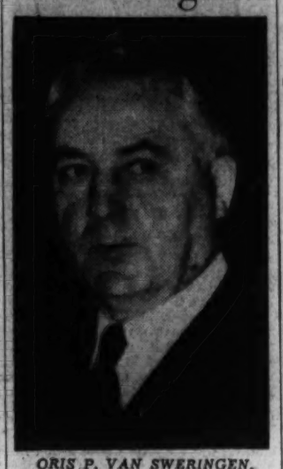

ORIS P. VAN SWERINGEN,

Heart Ailment Is Fatal to Second of Two Famous Ohio Brothers.

By the Associated Press.

Cleveland, Nov. 23.—Oris P. Van Sweringen, who started his business career as a newsboy and, with his brother, Mentis J., lived to manipulate and control a $3,000,000,000 network of railroads and real estate, died today on a railroad trip to New York.

The noted financier, who wrote an incredible chapter in the story of twentieth century transportation, died after a heart attack as his train approached Hoboken, N. J. He was 57 years old.

It was less than a year ago that his brother, Mantis, died in Cleveland in the midst of their struggle to pull their railroad empire out of the depression.

At the Van Sweringen offices here, Joseph Doherty, public relations counsel, said that two men who were with the railroad magnate on the trip claimed a minor accident in the Scranton, Pa., railroad yards "probably contributed to a heart attack."

The two companions were Herbert C. Fitzpatrick, vice president of the Chesapeake & Ohio and the Nickel Plate Railroads, and W. H. Wenneman, Van Sweringen's secretary.

In Minor Collision.

"An engine switching a diner collided with the train at Scranton," Doherty said. "Nobody thought seriously of it at the time. The sill of a center window in Van Sweringen's car was broken by the impact."

The body will be returned to Cleveland.

The younger brother, Mantis, died December 12, 1935, at the age of 54 after a short illness. Physicians said

Continued on Page 6, Column 2.

A. F. L. Votes Rebel Union Suspensions

Ouster for Indefinite Period Ordered in Bitter Fight.

Lewis Silent on Step; Formation of Rival Group Hinted.

By the United Press.

Tampa, Fla., Nov. 22.—The American Federation of Labor, after a long and heated convention floor fight, tonight suspended indefinitely ten "rebel" C. I. O. unions, hinted at more drastic future action and then appealed to insurgents to return to the family fold.

Punitive action against John L. Lewis, mine union leader, and his C. I. O. colleagues, was demanded and supported by the powerful craft union leaders who control the federation.

They comprise the majority of the federation's executive council which suspended the C. I. O. group in October on charges that the drive to organize mass production industries in large individual unions constituted "dual unionism" and "insurrection."

Frey Sought Ouster.

John P. Frey, head of the Metal Trades Department, sought expulsion of the C. I. O. unions.

Charles P. Howard, president of the International Typographical Union and secretary of the C. I. O., warned 24 hours before the convention acted that the insurgents would set up a rival labor organization.

This would pitch the Nation into one of the greatest labor wars in the history of America. Lewis sent no official word to the convention, but to one of his friends he telephoned that the "council has a bear by the tail, let them handle the animal alone."

He offered to confer with the officials on the dispute only if the suspension against C. I. O. unions was lifted.

Committee Continued.

The special committee of the council, set up to negotiate peace, will be continued, but the council was given authority to call a special convention of the federation to apply more drastic treatment to the rebels if a truce fails and war between the two factions is intensified.

Charges that the council was using "dictatorship" methods were made by Howard, who, although his union still is in good standing and he is a delegate, did not take his seat.

The resolution committee's report emphasized the council did have power to suspend recalcitrant unions. Woll said later, however, that it was an implied power. His posi-

Continued on Page 7, Column 4.

Madrid Charges Nazis, Italy Aid Foe's Fleet, Patrol Spanish Coast

Fascism vs. Communism

Forces of Fascism and those of Communism, discarding subterfuge, yesterday brought their world-wide struggle more into the open with the following developments:

The Socialist government of Spain, revealing an attack on the government fleet in Cartagena harbor, charged German and Italian warships were patrolling the coast of Spain.

Bitter reaction was expected in France, where the Blum government has been stormed with popular demands for scrapping of the nonintervention pact and French aid for the Spanish government.

Italy, backing Fascist insurgents in the Spanish conflict regarded as a proving ground for a greater test of strength between the opposing doctrine, announced it will give "moral support" to any blockade of Spanish ports by insurgents.

Germany, sidetracked for the moment from the struggle in Spain to play a larger game, admitted she and Japan had agreed on an anti-Bolshevist campaign. The already strained relations between Germany and Russia were further endangered by increased resentment in the Reich over the death sentence meted by a Soviet court to a German engineer.

Great Britain warned France she could not expect British aid if France becomes involved in war through supplying aid to the Socialist regime in Spain. British Foreign Secretary Anthony Eden told Parliament Britain is determined to prevent spread of the Spanish war—by force if necessary.

Shot and shell still rained into Madrid, and the United States—acting to protect its nationals—ordered the embassy at Madrid closed and Americans quartered there taken to Valencia.

In Moscow some officials openly state: "The new world war actually has begun in Spain."

Asserts Nazi Destroyer Near When Cruiser Was Torpedoed.

Germany Accused Of Mining Harbor

Insurgents' Lines Hold Before Furious Drive of 30,000 Troops.

By the Associated Press.

Valencia, Spain, Nov. 23 (Reuters). The Spanish Socialist government definitely accused Germany and Italy today of aiding the Spanish Fascist fleet.

The declaration, made in a communique by the ministry of war, inferred Germany conducted an attack on the government cruiser Miguel de Cervantes in Cartagena Harbor yesterday.

The statement lso asserted a German cableship was responsible for mining of the port of Bilbao.

Coast Patrol Charged.

Valencia, Nov. 23 (U.P.).—The loyalist government charged tonight that German and Italian naval vessels have been patroling the coast of Spain practically since the civil war began in a manner "at variance with duties imposed by neutrality."

The charge was made in a lengthy communique after a seven-hour cabinet meeting at which the ministers discussed at length the reported incident of torpedoing of the government cruiser Miguel de Cervantes in Cartagena Harbor yesterday.

The communique said submarines which attacked the Cervantes and other vessels in the harbor "must necessarily belong to a foreign fleet."

"The rebels have had no submarines at any time, since all those flying the Spanish flag remained faithful to the republic.

"Among our shipbuilding centers only Cartagena, which is in our power, is in a position to construct this type of boat. The rebels therefore neither had submarines nor were they able to construct them."

Torpedo Pieces Examined.

"The chief naval base at Cartegena has pieces of the torpedo which damaged the Cervantes. Italian torpedoes are the same as those used by the Spanish fleet.

"Examination of the material shows the torpedo was neither Italian nor Spanish, the type of screw differing considerably.

"After the above-mentioned attack a German destroyer, which was visible during the attack, approached the entrance of the port of Cartagena and, after examining effects of the aggression, went away."

The 800-word government communique said the minister of marine and air, Indalecio Prieto, went to Cartagena yesterday and returned this afternoon, when he informed the cabinet of "a strange aggression at the entrance to the port of Cartagena of which various cruisers of our fleet were the object."

Fierce Battle Raging.

Madrid, Nov. 23. (U.P.).—A terrific battle between loyalists and insurgents started at 8 p. m. in the Casa de Campo and the Campo de Moros districts on the western side of the city.

Cannonading was deafening with an incessant undertone of machine-gun and rifle fire.

A tremendous explosion rocked the vicinity of the Puerta Del Sol in the heart of Madrid.

The firing began to diminish at 11 p. m.

For the second time within 24 hours the insurgents attempted to rush the loyalist defense lines on the right and left flanks, but each time were held back.

Loyalist artillery in Madrid pounded incessantly at the rebel lines, while the invaders' shells could be heard whining above the city.

Thirty thousand militiamen were defending the western and northern sides of Madrid.

Take Refuge Under Ground

Thousands of civilians hunted refuge in underground retreats, fearing the rebel airplanes might take advantage of the clear night to pay another destructive visit such as the one at dawn today.

A caravan of 10 0automobiles and taxis left Madrid just before dark carrying women and children from the fighting zone. Forty auto buses were to leave during the night.

The highway toward the east coast is open and it is understood rail connections to that coast may

Continued on Page 2, Column 1.

Berlin Admits Pact With Japan Aimed at Reds

Engineer's Death Sentence Further Complicates Russian Dispute.

By the Associated Press.

Berlin, Nov. 23.—Germany today admitted she and Japan had agreed on an anti-Bolshevist campaign as charged by Russia last week.

A foreign office spokesman made the announcement, the first admission from Germany that the Russian assertions were true.

The spokesman said, however, that there was no written agreement between the two nations, and that therefore, a pact, in the diplomatic sense of the word, did not exist.

Conversations, only, had taken place, he said, and indicated they were regarded as official.

The already strained relations between Germany and Russia were further endangered tonight by increased expressions of resentment over the death sentence given the German engineer, E. I. Stickling, convicted with eight Russians of plotting to wreck the Kamerovo Mines in Siberia.

Some officials held Germany might break off diplomatic relations with Russia, while others said the incident should not merit such a drastic act.

Observers awaited the Russian reply to the second formal German request for clemency lodged with the Moscow foreign office today.

Propaganda Minister Paul Joseph Goebbels, meanwhile, carried on through the Nazi press a bitter anti-Russian tirade.

Reprieve Sought Again.

Moscow, Nov. 23 (AP).—German Ambassador Count Frederich von der Schulenberg tonight for the second time asked N. N. Krestinsky, vice commissar for foreign affairs, to spare the life of Emil Ivan Stickling, German engineer condemned to be shot Sunday for ploting to wreck the Kamerovo Siberian coal mines.

The results of today's conversations were not divulged, but German sources evidenced more optimism that Stickling will not die.

Embassy Staff Ordered by U.S. To Quit Madrid

Wendelin Hopes to Leave Tomorrow for Valencia; Seeks Automobiles.

The State Department yesterday ordered the American embassy staff in Madrid to leave as soon as possible for Valencia.

Eric G. Wendelin, charge d'affaires of the embassy, told department officials in a long-distance telephone talk yesterday he is trying to obtain automobiles in which to evacuate the staff of 35 and as many of the other 118 Americans still in the bombardment-smashed capital as wish to leave.

He said he will try to withdraw from Madrid tomorrow morning. The 220-mile trip to Valencia can be made only by the main highway—the one remaining avenue of escape for defenders of the town.

Acting Secretary of State R. Walton Moore, insisting the order to evacuate is not a deviation from Secretary Cordell Hull's policy of noninterference in Spanish affairs, said this course "had to be taken to protect our people." He attached no particular significance to the fact that the loyalist capital also has been set up in Valencia.

State Department spokesmen said Americans in Madrid are in more serious danger now than ever before, as the bombing of the city has neared the half-mile wide strip designated as the neutral zone.

With the perilous situation meaning that further delay in evacuation might make it impossible for American nationals to leave, the State Department acted before the expected "peak" of the rebel army's attack. At that time the Valencia road may be obstructed, they held yesterday, adding that such a condition may obtain even now.

There is no way of knowing whether Americans have been or can be guaranteed safe passage over the Valencia road, it was said.

Only a custodian, a Spaniard in the employ of the American service, will be left in charge of the $500,000 embassy. From two to three weeks' food supply now remains.

Continued on Page 2, Column 1.

Three More Countries Join In Money Stabilization Accord

By Sidney Olson.

The United States last night "took another step toward international stabilization," according to Secretary of the Treasury Henry L. Morgenthau, jr., as he announced admittance of Belgium, Switzerland and The Netherlands to the tripartite monetary agreement.

Meanwhile the Secretary announced also that the Treasury's December borrowing will total at least $1,187,000,000 and will care for a February note maturity, removing the possibility of complications for anticipated Federal Reserve Board action to reduce excess bank reserves. The borrowing will meet $400,000,000 in bills and $358,000,000 of notes maturing December 15 as well as the February 15 maturity of $429,000,000.

Belgium, Switzerland and The Netherlands, admitted to the tripartite monetary agreement, have agreed to principles of the accord declared jointly by the United States, Great Britain and France on September 25 last.

Gold transactions will be made with the three nations on a reciprocal basis, as now is done by the three primary adherent countries.

The Belgian notification of adherence came on September 28. Dutch and Swiss agreement came yesterday.

The previous gold export regulations, authorizing shipments only to stabilization funds of the participant nations, was amended by Secretary Morgenthau yesterday to permit shipment of gold to treasuries of central banks of countries co-operating.

This was done to allow Belgium to enter the accord, as that country has no stabilization fund.

No private institution or individual now may ship gold out of this country. They may import it, although it flows directly to the United States Treasury on arrival. Previous regulations allowed the export of gold under private licenses to specific central foreign banks.

In the meantime, speculation grew on the course of action to be taken after the first of the year by the board of governors of the Federal Reserve system.

Following a session of several hours with Securities and Exchange Commission Chairman James M. Landis and Federal Reserve Board

Continued on Page 4, Column 1.

Prince Robbed of Gems.

London, No. 23 (AP).—A burglar who apparently shinnied up a 30-foot drainpipe, took jewelry valued at nearly £10,000 ($50,000) from the Hampstead home of the Prince of Nepal tonight.

Court Upholds Pin Machines' Seizure in D. C.

Decision, Contingent Upon Parley on Appeal, Ends Barrier to Police.

Justice Daniel W. O'Donoghue, in District Court, late yesterday ruled that pin ball machines were seizable, thus ending a determined fight waged by the Pioneer Novelty Co. to restrain seizure of their machines by police. The ruling affects about 7,500 machines in the District.

Using figures introduced in evidence during the trial, which lasted almost a week, Justice O'Donoghue said he estimated the machines took in some $30,000,000 a year, with a consequent sizable pay-off to the operators and to the store owners who operated them.

The Pioneer Co. had obtained an injunction to restrain seizure of the machines after threats had been made by Police Chief Brown and United States Attorney Garnett to seize them on the ground they were gaming machines. The operators countered with a plea that the machines were games of skill and as such did not come under the gaming restrictions of the District.

Shortly after the ruling, Jeff Lichtenberg, counsel for the Pioneer Co., asked for a temporary ruling restraining seizure until an emergency appeal could be perfected. He was ordered to confer with John J. Wilson, assistant United Sates attorney, on the appeal. Action dismissing the restraining

Continued on Page 5, Column 2.

'Patent Banquet' Marks U.S. Unit's 100th Birthday

Photos on Page 23.

Climaxed by a unique banquet at which the food served was from two months to a year old, the 100th anniversary of the American patent system was celebrated yesterday with a pageant reviewing a century of scientific and inventive progress.

Eleven hundred inventors, research scientists, representatives of industry and Patent Office officials attended the Hotel Mayflower banquet.

They heard a voice from the skies pronounce the names of the 12 greatest deceased American inventors.

They dined on meticulously fresh, if slightly ancient, viands which included turkey killed last December, perch caught last July and raspberries picked in August.

They marched into the banquet hall by candlelight and, presto, they were bathed in 60,000 watts of tropical sun brilliance, the greatest display of artificial illumination ever staged within four walls.

They heard an address by Thomas Alva Edison, chosen as one of the "12 greatest," this feature being made possible by one of that genius' inventions, the phonograph.

First Message Re-sent.

In an atmosphere of reverent silence they heard those first words ever transmitted by telegraph, "What hath God wrought?" as they were received on the original Morse instrument. The message came from Baltimore, as it did on May 24, 1844. It was sent by President R. B. White of Western Union, and re-

Continued on Page 23, Column 3.

Social Justice Called Church's True Business

Dr. Jones Assails Mystical Religion in Preaching Mission Sermon.

In an address which swayed 1,000 Washington churchmen, Dr. E. Stanley Jones yesterday pleaded that the church forget mysticism and concentrate on the ills of man in its moves to bring a wandering public back into the fold.

"Mere words won't do now," he said. "The patient is too desperately sick.

"Man has been hurt because his social order has been shattered by the impact of modern science. Life has become meaningless. Man feels a strange sense of loneliness in a world where all values have gone to pieces.

"He longs for something real on which to rebuild his confidence.

"Communism is bidding for modern man's allegiance. So are the forces of fascism.

"A third force, which has not been as active as the others, but which I believe is the only real salvation, is bringing the Kingdom of God to earth.

"Religion as the savage man knows it now is too spiritual and not personal enough. Religion has turned its face from the earth to the heavens, it has promised to put a ticket in our hands for some place in the sky.

"Religion loves peoples' souls too much, and does not love mankind.

Continued on Page 6, Column 1.

2 Hunters Brave Charge, Bring Down Wild Boar

Tellico Plains, Tenn., Nov. 23 (AP). The vicious charge of a wild Prussian boar was stopped a few feet from two Knoxville hunters today after they had fired two heavy shotgun slugs and five rifle bullets into his tough body.

Carey House, Knoxville automobile salesman, used his shotgun loaded with "pumpkin balls" to first down the 250-pound tusker at 75 yards. The boar rose from the wooded slope of Beaver Dam Bald in a rage. Both House and his companion, Hugh Vandeventer, Knoxville cement manufacturer, opened up. The hog, the only pure Prussian boar killed thus far in the hunt, had tusks 2 inches long.

Queen Receives Phillips.

Rome, Nov. 23 (AP).—Queen Elena today received in audience United States Ambassador William Phillips and Mrs. Phillips, of Beverly, Mass.

Atlanta Attorney Captured by G-Men, Accused Of Strange $30,000 Robbery of Bank There

Special Dispatch to The Post.

Atlanta, Ga., Nov. 23.—Charged with robbing the Trust Co. of Georgia of $30,000, William T. Moyers, former chairman of the American Liberty League in Georgia and a member of one of the South's most prominent families, was arrested by G-men here today.

Seized with Moyers was his son, Marshall, an attorney here. He was held after a struggle in which he allegedly attempted to open fire on Federal agents who apprehended them.

The two were captured in the late afternoon only a few yards from the building of the trust company. G-men slipped up to the father and pinioned his arms. The son whipped a pistol from a holster carried by his father, and covered the Federal agents with it.

Gunfire was narrowly averted, Edward E. Conroy, Atlanta chief of the F. B. I. said, in the scuffle that ensued. The younger Moyers hurled the gun at an agent who had been knocked down in the fight.

An almost incredible story, which rivalled some of the stranger tales in fiction, was revealed by the agents following the arrests.

The big trust firm was robbed, allegedly by the elder Moyers, in the heart of downtown Atlanta. The robber then escaped by zigzagging and dodging into a crowd of 20,000 men and women who were watching all the city's available fire-fighting apparatus combat a four-alarm blaze, which claimed three lives.

Although the robbery occurred Thursday, no word of it leaked out until the Moyers were arrested and placed in county jail here, pending their arraignment before a United States commissioner tmoorrow—the elder Moyers under the national bank robbery act and his son for aiding and abetting a robbery and with resisting Federal officers in the discharge of their duty.

Reconstructing one of the most sensational crimes in the history of the State, the agents said the elder Moyers, who is well known as an attorney both here and in Colorado

Continued on Page 3, Column 6.

Today's Index

	Pages.
"Bride-to-Be"	15
Classified Advertisements	30, 31, 32
Comics	33
Death Notices	30
Editorials	10
Financial News	27, 28, 29
Food	16, 17, 18, 19
Hollywood	15
Mrs. Culbertson on Bridge	22
Pegler	11
Picture Page	14
Politics and People	2
Radio Programs	30
Society	20
Sports	24, 25, 26
Stage and Screen	15
The Post's New Yorker	15
Woman's Page	21

Germany, Italy Patrol Coast, Madrid Claims

Declares Nazi Destroyer Near When Cruiser Was Torpedoed.

Continued from Page 1.

be made about 40 miles southeast of here.

Evacuation plans call for fast motor service between Madrid and the rail head. It is hoped some 20,000 or 25,000 persons may be evacuated daily.

Officials believe between 300,000 and 400,000 women, children and aged men are willing to leave Madrid if the way can be found to transport them without crippling the city's war and food transport service.

A rebel airplane today barely missed blowing up the Spanish Loyalist general staff when it dropped a bomb squarely in the central patio of the war ministry.

It struck only 6 feet from the section of the ministry occupied by the war ministers and members of the general staff. It set fire to three passenger automobiles and three trucks and injured three workmen and a militiaman.

Rebel artillery on the outskirts of the city hurled four shells into the heart of Madrid. One hit squarely in the Puerta Del Sol and another only 30 feet from the American-owned telephone building.

The renewed shelling which began late today followed an air raid earlier.

Three bombers and a number of pursuit planes flew over the city at about 1,000 feet. After bombing the war ministry they dropped two other bombs near the so-called immune districts where noncombatants are supposed to be safe from attack.

Barrage Answers.

Loyalist antiaircraft guns opened a terrific barrage against the invading planes which dropped their bombs and sped away.

Seventy-six corpses had been removed today from the debris which was a printing plant and a block of flats at the corner of Marques de Santa Anta and Costa Plasencia streets before they were struck by a bomb last Tuesday.

Remaining Germans who had been refugees in their country's embassy left today for the Mediterranean coast.

Italy Backs Blockade.

Rome, Nov. 23 (AP).—Italy will give "moral support" to any blockade of Spanish ports by the insurgent regime, it was stated authoritatively tonight. Responsible sources added, however, that Italy would not extend material or military help to the insurgents, and would continue to pursue a policy of non-intervention.

Oviedo Reported Retaken.

London (Tuesday), Nov. 24 (U.P.).—The Exchange Telegraph Co. today quoted the government radio station at Malaga, Spain, as claiming Loyalists recaptured the Asturian capital of Oviedo near the Biscay coast.

Embassy Staff Of U.S. Ordered To Quit Madrid

Continued from Page 1.

All Americans who stay in the capital will be free to use the embassy's facilities or to remain there if they choose.

No quarters have been engaged in Valencia for the staff, Secretary Moore said, but no difficulty is expected in this connection.

Private citizens who go to Valencia may be exacuated therefrom by the American naval vessels now constituting this country's European squadron.

Wendelin and his five colleagues of the embassy staff as listed as follows:

Eric G. Wendelin, Quincy, Mass., third secretary.

John D. Johnson, Highgate, Vt., consul.

Bolard Moore, Wellesley, Mass., vice consul.

Col. Stephen O. Fuqua, Washington, D. C., military attache.

William Krieger, temporary clerk.

Gipson H. Malone, radio operator attached to the American cruiser Quincy, who was temporarily attached to the embassy.

In St. Jean-de-Luz, in France, Ambassador Claude G. Bowers still is maintaining temporary offices, as are the British and French ambassadors.

Politics and People

Nation-wide Housing Shortage Cited Among Most Serious of U. S. Problems.

By Franklyn Waltman

NO more challenging problem confronts the Nation than that supplied by the need for adequate housing, especially for the low-income classes. Even though the depression has yielded to the forces of recovery — natural or stimulated—this particular problem has become worse and is now regarded as reaching serious proportions.

WALTMAN.

During the last week it has attracted widespread attention of Federal officials from the President down. All admit existence of the problem, either as the softest spot in the recovery picture, or as threatening "tragic consequences" as the result of a widespread housing shortage, or as a present-day social problem in which slums and overcrowding breed crime, immorality and ill-health.

But though the problem is recognized and the need for action conceded, there is a plethora of conflicting remedies proposed. So has it been throughout the depression period with a deadlock as the result. One group insists on a Federal Government housing program; another deplores such activity. One group asserts the answer is a reduction of costs by mass production methods; another holds this would destroy existing real estate values.

* * *

Langdon Post, New York housing commissioner, over the week-end told the American Federation of Labor that New York City is headed toward one of the worst housing shortages in its history and that the situation may have "tragic consequences." He contended that "sooner or later we must recognize that housing must be given to the people like education."

The National Association of Manufacturers' committee on housing and employment reports the need for concerted action to meet a housing shortage estimated at 6,000,000 units, but holds it is "a responsibility requiring the attention of all industry, all business and all interested in the creating and maintenance of a satisfied and effective citizenry."

This organization, as well as the National Association of Real Estate Boards in annual convention, "deplore the threat of Federal competition in the normal housebuilding field."

President Roosevelt in a message of greeting to the convention of real estate boards explained he would "not be content until a sound housing program is established for the whole Nation," but gives assurance that "there is no need for city, State or Federal government aid in connection with housing which private capital can provide."

The executive council of the American Federation of Labor expresses alarm over the situation and points out that "only swift and decisive action can avert the impending housing crisis," and adds that "the inevitability of such a crisis, which no responsible student of the problem can seriously deny, brings out all the more forcibly our glaring lack of preparedness to meet it."

The executive council contends that 7,000,000 family units now are needed and that, with depreciation and obsolescense, approximately 14,000,000 dwelling units must be provided by 1945, or more than twice as many as were constructed during the entire boom decade of 1920-29.

High cost of housing is pointed out by the labor committee, but no mention is made of the shortage of skilled building trades mechanics of which contractors and the building supply industry have been talking recently. Even though the building boom—compared to the early depression period—now going on has absorbed much of the unemployment in the building trades, unemployment remains large in the durable goods industries dependent on construction.

* * *

Thus there appears to be no immediate end to the amount of housing required. There are many millions still unemployed in the country and there is a great deal of idle money in the banks. What is the answer to the problem? It revolves around the factor of cost. Reduce the cost of housing and the log-jam will be broken.

But how can that be done? There are a dozen schools of thought on the subject with all kinds of schemes. Building material men do not agree with the contractors and the latter disagree with organized labor. The sociologists disagree with all and assert that Government subsidies and Government undertakings are necessary.

Cannot the problem be solved and a way out of it formulated if the President would name a committee—a sort of Royal Commission—on housing, representative of the ablest men in the durable goods industries; in the building supply fields; in the building trades unions; in the real estate business and in mortgage financing enterprises, along with several of the outstanding housing authorities within and outside the Federal Government?

If such a group proceeded to work on the problem in an objective fashion, seeking a generally beneficial solution, rather than one to promote their own interests, a plan of action undoubtedly would emerge from their deliberations which would clarify public thinking and attract public support.

Copyright, 1936, by The Washington Post.

Bendix Plant Siege Lifted by Workers

South Bend, Nov. 23 (U.P.).—The huge Bendix Products Corporation plant was evacuated tonight by 1,100 workers who had held a "sit-down siege" there since Tuesday.

Their departure opened the way for resumption of conferences to end labor difficulties. Company officials had refused to continue the conferences until the workers had left.

Chase Kennedy Is Dead at 77; Major General

World War Commander of 85th Division Had Long Army Career.

Maj. Gen. Chase Wilmot Kennedy, U. S. A., retired, commander of the Eighty-Fifth Division during the World War, died yesterday in Walter Reed Hospital. He was 77.

Funeral services, with military honors, will be held at 2 p. m. tomorrow from the chapel at Fort Myer. Burial will be in Arlington National Cemetery.

Gen. Kennedy, veteran of the Spanish-American and World Wars, lived here in the Highland Apartments, 1914 Connecticut avenue northwest. He was a native of Portsmouth, Ohio, and was graduated from the U. S. Military Academy in 1883.

Following services at various posts throughout the country, he was promoted to the rank of captain in 1889 and was detailed to Cuba for duty during the Santiago campaign.

In 1900 Gen. Kennedy was recalled to the United States and sent to the Philippine Islands. He served there for two years and returned here for duty at various posts until he was again dispatched to the Islands.

Following rapid promotions, he was made a colonel in 1914 and entered the War College. After completing his course, he was assigned to the general staff at the War Department until 1917.

During his detail here, Gen. Kennedy was promoted to the rank of brigadier general. He commanded a camp at Gettysburg, Pa., and later, as a major general, National Army, he commanded the Seventy-eighth Division at Camp Dix, N. J.

In December, 1917, Gen. Kennedy went to France on an observation tour, remaining until February, 1918. He returned to France a short time later and took command of the Eighty-fifth Division.

Following the war he was detailed in the office of chief of staff. After serving at various other posts, including the Panama Canal Zone, he was retired with the rank of brigadier general in 1922. He was promoted to the rank of major general, retired, in 1930.

Gen. Kennedy is survived by his wife, Mrs. Elizabeth J. Kennedy, also of the Highland Apartments.

Warrior Dies

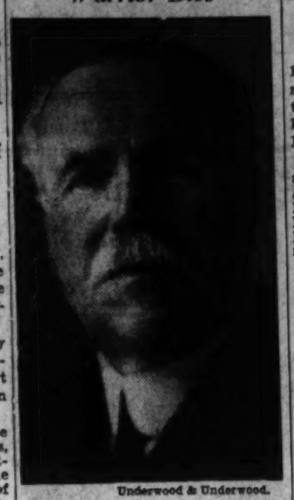

Underwood & Underwood.

MAJ. GEN. CHASE KENNEDY.

Mascot of Army Fliers Hit by Auto and Killed

New York Nov. 23 (AP).—Blackie, 17-year-old Army Air Corps dog mascot who was credited with more than 2,000 hours in the air, was killed tonight by an automobile in Hempstead.

The black and yellow spaniel, sired by a dog found by members of the first aero squadron on a French battlefield, and born at Mitchell Field, Long Island, was believed to have visited every Army flying field east of the Mississippi in the course of his travels with most of the present ranking Air Corps officers.

Housing Workers Strike.

Boston, Nov. 23 (AP).—Strike of 200 union workers tied up work on the $5,000,000 Old Harbor Village low-cost housing project today. The strike, halting work for about 600 men, was called in protest of employment of about 50 WPA men on the village sewer project.

Hickey-Freeman

You'll find LLAMANDO on the 50-yard line $75

No matter what the weather may be at the start of the game Llamando will afford perfect protection whether it gets colder or warmer. The soft luxurious Llama cloth gives you the comfort of topcoat weight and the protection of overcoat warmth. It is the ideal garment for football and all kinds of weather.

Goldheim's

Apparel for Gentlemen . . . Est. 1875

1409 H STREET

Liggett's

RETAIL LIQUOR DEPT

14TH AND F STREETS N. W.

ALL THIS WEEK

FREE DELIVERY—Call NAtional 8921

WINE SPECIAL

BISCEGLIA BROS.

Superior California WINES

AGED IN WOOD—FIFTH GALLON SIZE

SALE PRICE 39c 3 for $1.00

19% Wines—Port, Sherry, Tokay, Muscatel

13% Wines—Claret, Burgundy and Sauterne

BOTTLED IN BOND—100 PROOF

SILVER WEDDING ....16 Yrs.
STAGG'S ELKHORN ... 5 Yrs.
MONTICELLO .....15 Yrs.
MELLWOOD .....16 Yrs.
O. F. C. .....14 Yrs.

$2.49 Pint CASE PRICE $56.79

IMPORTED WINES

GONZALEZ-BYASS & CO.
Ambassador Port..Fifth $3.32
Diamond Jubilee Port .....Fifth $2.62
Superior White Port .....Fifth $2.72
Invalid Port.....Fifth $2.32
Commodore Port..Fifth $2.10
Mayfair Sherry...Fifth $3.32
Diamond Jubilee Sherry .....Fifth $2.62
Amontillado Sherry, Fifth $2.63
Commodore Sherry, Fifth $2.12

HARVEY'S
Gold Cap Port....Fifth $1.75
Hunting Port.....Fifth $3.75
Bristol Cream Sherry .....Fifth $5.75
Shooting Sherry..Fifth $3.25

SANDEMANS
3 Star Tawny Port Fifth $2.43
5 Star Tawny Port Fifth $2.09
Amontillado .....Fifth $1.85
5 Star Dry Sherry Fifth $2.35

OTHER SHERRY
Duff-Gordon No. 28, Fifth $1.89
Duff-Gordon Cloroso Fifth $3.39
Marsala Florio...Fifth $2.17
Humbert Dry Sack Fifth $2.83
Dubonnet 31-oz. $1.99

WHITE WINES
B. & G. Graves ...Fifth $1.59
B. & G. Sauterne..Fifth $2.19
B. & G. Haut Sauterne .....Fifth $2.17
B. & G. Chateau d'Yquem .....Fifth $7.99
Itey Sauterne ....Fifth $1.99
Itey Haut Sauterne .....Fifth $2.39
B. & G. Barsac ...Fifth $1.99

RED WINES
B. & G. Medoc ...Fifth $1.39
B. & G. Margaux ..Fifth $1.89
B. & G. Macon ...Fifth $1.85
B. & G. Chateau Leoville Barton, Fifth $2.59
B. & G. Pontet Canet .....Fifth $2.15
B. & G. Beaune...Fifth $2.45
B. & G. Pommard..Fifth $2.55

RHINE & MOSELLE
Liebfraumilch ....Fifth $2.79
Krone von Berncastel .....Fifth $2.69
Braunsberger ....Fifth $1.99
Nierstelner .....Fifth $1.89
Zeltinger .....Fifth $1.89

CHIANTI
Brolio, Red, ...34 oz. $1.79
Ruffino, Red .....Qt. $1.55
Val D'Arbia, White, Qt. $1.69

LIFETIME FURNITURE GIFTS

ARE SO PRACTICAL!

Those searching for enduring gifts will do well to see the vast collection of occasional pieces of Lifetime Furniture on display now. Make your Christmas selections now and arrange for later delivery, if you wish.

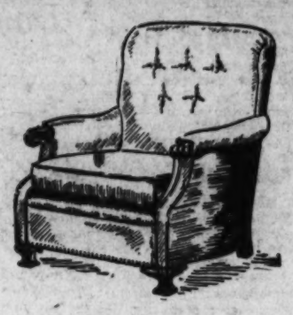

Karpen Lounge Chair, $39.75

Famous Karpen inner construction — reversible spring seat cushion—button tufted back — Honduras mahogany forearm.

Karpen Wing Chair, $39.75

Solid Honduras mahogany arms and legs—famous Karpen inner construction—choice of many smart new coverings.

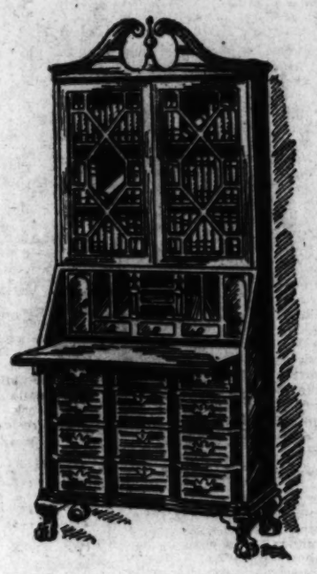

Block-Front Secretary, $89.50

This secretary has four drawers—automatic lid supports and an unusually conveniently arranged interior—ball and claw feet — locks an drawers.

Coffee Table $11.50

A Grand Rapids Registered piece—mahogany veneer top with mahogany glass tray—gumwood core and base.

The Thorndike Chair, $57

An aristocrat of chairs! Solid Honduras mahogany—antique finish. Shaped mahogany base —button tufted back—unusually fine coverings.

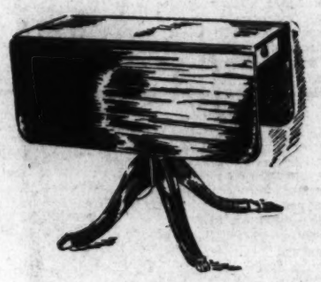

Drop-leaf Table $16.75

A special value! Lovely for the living room and large enough for dining. One drawer. Top 48½x36 inches when leaves are up.

Smoker, $3.25

Combination Smoker and Cocktail Stand—walnut or black finishes — chrome plated.

MAYER & CO.

Seventh Street Between D and E

HERE'S RELIEF for Sore, Irritated Skin

Wherever it is—however broken the surface—freely apply soothing

Resinol

EXAMINATION

Of your eyes by our staff of registered optometrists assures perfect fit and corrective qualities in every pair of glasses sold. Lens are individually ground in our own laboratories.

KINSMAN OPTICAL CO.

The South's Largest Optometric Firm

1320 F St. N.W.

Established 1900

SPECIAL NOTICES

I AM NOT RESPONSIBLE FOR ANY debts other than those made by myself. E. W. WIENER.

MOVING—LOCAL AND LONG DISTANCE, guaranteed service. NAt. 1460. NAT'L DELIVERY ASSOC., 1317 New York ave

YOU Can make money, if you complete a BOYD Course. Shorthand, Typing, Calculating Machines, Bookkeeping, etc. Start today, new classes. BOYD'S, 1333 F St. Na. 2336

10-COURSE DINNER $1.50

ROAST VERMONT TURKEY

Chestnut Dressing
Cranberry Sauce with All the Trimmings

Served in Main Dining Room and Rainbow Room

Call Early for Reservations District 2580

IN THE RAINBOW ROOM

Cocktail Dancing 5 to 7: Supper Dancing from 10. Meyer Davis music. No cover or minimum except Sat. Minimum of $1 from 9:30. Old Fashioned, 30c.

FREE CAR PARKING

The HAMILTON

Completely Air-Conditioned

14th & K Sts. E. S. Butler, Mgr.

for your THANKSGIVING DINNER

☆ FOR PUMPKIN AND MINCE PIES

☆ PLUM PUDDING AND HARD SAUCE

☆ AFTER-DINNER LIQUEUR

. . . and for your holiday entertaining, enjoy brandy-and-soda and other mixed drinks that are so amazingly better when made with Three-Star Hennessy.

Also available in half-size flask bottle.

★ ★ ★ 84 PROOF

HENNESSY

COGNAC BRANDY

REPRESENTATIVES FOR DISTRICT OF COLUMBIA: BEITZELL & CO., INC. 1357 New York Avenue N.E. Washington, D. C.

SOLE U. S. AGENTS: Schieffelin & Co. NEW YORK CITY . . . IMPORTERS SINCE 1794

Post Classified Ads Bring Results

Belgian Rexist Makes Militant Bid for Power

Degrelle Seeks to Abolish Parliament, All Parties Except His Own.

By the Associated Press.

Brussels, Belgium, Nov. 23.—The chief of Belgium's Rexists — like Hitler and Mussolini—has forsworn humility.

"A chief must never shrink from his responsibilities under the pretext of humility," says youthful, magnetic Leon Degrelle, who rallied his Rexist party in Belgium's last elections to a resounding triumph that surprised and frightened older leaders.

"He who leads a task to a successful end wishes to and has a right to control its functions."

With these words Degrelle makes the newest bid for centralized authority in the kaleidoscope of European political patterns, using as his instrument a party with avowed aims similar to those of Fascist Italy and Nazi Germany—but not for the establishment of a totalitarian state.

Parallels Fascism.

Rexism parallels the powerful Fascist parties of Germany and Italy "in wishing to see 'order and social peace reign,' but there," says Degrelle, "the resemblance ends. The totalitarian state is repugnant to our temperament."

Degrelle's program calls for abolition of political parties and of Parliament as now constituted; control of big business and finance; strict neutrality and withdrawal from the League of Nations.

The Rexists take their name from the publishing house of the Young People's Catholic Action Society, youth movement begun in 1925—Christus Rex, or Christ the King.

Although denying that a dictatorship would be established if his party comes to power, the handsome, well-built leader who patterns his conduct after Il Duce, cheerfully admits only he will be chief of the Rexist regime.

Degrelle receives his callers in a setting reminiscent of Premier Mussolini's headquarters in the Palazzo Venezia—a seemingly endless room furnished with only "the chief's great desk and two chairs, so that visitors must traverse the full length of the room before reaching his presence.

The building that houses the Rexist organization teems with activity that Degrelle is confident will sweep him to riumph in the reign of Leopold II. Young adherents, identified by red and black armbands, rush in and out distributing literature, recruiting adherents, and organizing "cells" of Rexists throughout the small nation.

"The principal idea of Rexism is national renovation," Degrelle tells his visitors. "It is a question of saving the people by exalting their virtues. Belgium can and must live, but parties have suffocated what was most grand and noble in the country." (Rexism would abolish all parties except Degrelle's.)

Friendly to Monarchy.

Rexists not only are frinedly to the monarchy, but would "reinforce" the executive power and would "above all respect the Catholic religion, which is the religion of the immense majority of Belgians."

Other policies outlined by "the chief" include a progressive return to pre-war neutrality, economic union with the Netherlands, and frinedly relations with all neighboring nations.

"There is no Semitic question in Belgium at the present time," says Degrelle, dismissing charges frequently brought by his opponents.

"Perhaps certain foreign governments observe with sympathy Rex's growth while awaiting a triumph in the near future. This is very natural because we are contributing our share in the fight against communism. We do not receive any other encouragement from abroad."

No matter what Degrelle promises his followers in Belgium, he offers the United States no change in Belgium's stand regarding the $445,204,000 owed in war debts and private obligations. "War debts are interrelated and we pay when our debtors pay us. There is no place in it for sentimentality."

To the powerful Flemish minority, Rexism has offered aid toward achieving some day their ambition of union with the Netherlands. The Flemish feel the tug of cultural bonds more strongly to the Dutch monarchy than to the throne of Leopold.

For the present the Flemish have agreed to abandon outright demands for separation from Belgium and to accept a federal state under the existing royalty. In return for Flemish aid, Rexism promises complete equality between Flemish and Walloons in language and culture, greater local self-government for the Flemish and dual ministries of education to insure equality between the Flemish tongue and the official French language.

Crusader Shows His Anti-Slum Movies To Federal Chiefs, Brands U.S. Laggard

Listening to Charles Forrest Palmer under full steam in his attack upon the slum evil soon brings up an image of St. George tackling the dragon.

Palmer is an Atlanta, Ga., real estate man. His business card says: "President, Palmer, Inc., Owner of Office Buildings, Palmer Building, Atlanta." But he was in Washington yesterday not on private business, but to continue the crusade against substandard housing which he has pursued with religious zeal since 1933.

Most of the Federal bigwigs concerned with slum clearance and housing—representatives of the PWA housing division, Resettlement Administration, HOLC, Park and Planning Commission, etc.—gathered yesterday in the Interior Department auditorium to view Palmer's antislum movies and hear him brand this country as a laggard in the "world's greatest movement."

In his 8,000 feet of film, made in England, Italy, Germany, the United States and other countries, he showed graphically how the rest of the world is outstripping this Nation in providing modern homes for the poor and low-salaried classes.

"The need in America is terrific," he said. "It is estimated there are 7,000,000 slum families, one-fourth of our population."

Within the last week Palmer, who three years ago took it upon himself to slay the slum dragon after viewing appalling conditions in the colored quarter near his Atlanta office building, has carried his crusade to Harvard, Princeton and Dartmouth universities and to the Boston and New York building congresses.

The situation in what was practically his back yard had the effect of a firecracker exploding under his chair. He organized the Techwood homes project in Atlanta, the first Federal slum clearance enterprise. He became a sort of housing missionary, spending thousands of dollars of his own on trips to see what other countries were doing for their alley dwellers.

He has gone abroad twice to inspect, ask questions and make pictures. He has been to Austria, Russia, Germany, Poland, Italy, England, the Netherlands and Scotland, ever intent upon profiting both by their virtues and their mistakes.

He comes back to say:

"Twelve countries of Europe whose population totals ours, roughly, 130,000,000 people, have rehoused 20,000,000 of their citizens since 1918 with government aid. Our program will care for 200,000 or 1 per cent of theirs. In other words, we are 99 per cent behind the times."

He tells of a farm in Georgia where a two-room shanty accommodates a family of 9—plus 15 boarders.

"The day is fast approaching," says Palmer, "when our Government will compel cities to house their needy citizens properly, just as cities are now required to educate all children."

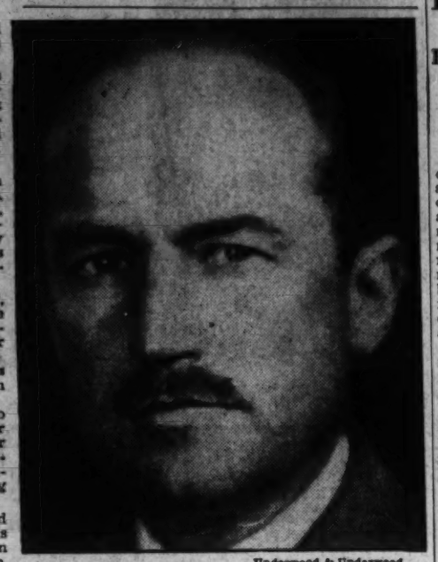

Underwood & Underwood.

CHARLES FORREST PALMER.

He is contemptuous of "the selfish minority" who sell and rent "rotten housing." He points out that a Nation-wide slum clearance and low-rent housing program would benefit capital, labor—in short, everyone and everything.

"Slum clearance," says Palmer, "conserves our greatest asset—the people themselves. If a function of the State is to husband our land, how much more a duty it is to conserve our people.

"Let us make our part of this world at least as good as the rest. As citizens let us study and understand housing and then help America achieve."

Palmer is 43 years old, a native of Grand Rapids, Mich., and a World War veteran.

Ship Officers' Unions Order Strikes at All American Ports

By the Associated Press.

Hundreds more joined the ranks of striking maritime workers yesterday as unions representing ships' officers called a walkout at all American ports.

San Francisco officials of the two American Federation of Labor unions—the Masters, Mates and Pilots Association and the Marine Engineers Beneficial Association—said it was the first time to their knowledge that a Nation-wide maritime strike had been called.

In New York, the engineers headquarters said 496 members were registered up to last night for its strike. This was estimated as nearly 80 per cent of its membership. The other officers group claimed 145 were registered by 2 p. m., but declined to issue later figures until today.

Owners announced cancellation of the scheduled sailing tomorrow from New York of the United States liner President Roosevelt. In its place the President Harding will sail, but only as a cargo boat. The seamen's strike headquarters announced a few hours earlier it had received a cable that the entire crew of 385 on the President Roosevelt voted to strike on its arrival in port today from Europe.

Four hundred licensed ships' officers went on strike in Baltimore in response to the call. The strikers, members of the Marine Engineers Benevolent Association, No. 5, and of the Masters, Mates and Pilots Rescue Association, said their action would affect 20 vessels. They are demanding higher wages, better working conditions and new contracts with their employers.

In Norfolk, Va., three colliers failed to get away from Norfolk before the noon deadline. The three were the Maurice Tracy, James L. Richards and William C. Atwater.

In Boston, Capt. Dennis McCarthy, secretary of the Masters, Mates and Pilots Association, announced that all licensed ship officers would strike at noon today demanding a 20 per cent wage increase and an 8-hour day. He also spoke for the Marine Engineers Beneficial Association. He made plain that the officers' strike had no connection with any existing strike.

Assistant Secretary of Labor Edward F. McGrady, meanwhile, pressed efforts at San Francisco to settle the far-flung waterfront disputes and their attendant conflicts.

Col. O F. Ohlson, manager of the Government-owned Alaska Railroad, discussed with McGrady plans for proposed chartering of ships to send food north. Pleas of Gov. James B. Poindexter of Hawaii for aid also were considered by Federal agencies.

75c A WEEK
Buys This Hamilton
Chas. Schwartz & Son
"Look for the Gold Clock"
708 7th St. N.W.

Mayor of Seattle Laughs at Recall Petition as 'Bunk'

Seattle, Nov. 23 (AP).—A recall movement against Mayor John F. Dore, accusing him of inciting acts of violence in a labor dispute was launched today, but the florid-faced attorney refused to become alarmed.

"It's just plain bunk," he declared.

The charges of misfeasance, malfeasance and violation of the oath of office were contained in a petition signed by 15 women and 11 men, preparatory to seeking the 24,000 signatures necessary for a special recall election.

Jones Asserts Business Must Back President

RFC Chairman Says Chiefs 'Much Too Smart' Not to Support Him.

Business will support the President—its leaders "are much too smart not to," Jesse Jones, chairman of the RFC, declared last night in a radio address. Some of the business chieftains who "have been none too wise politically or with respect to our social questions," may "have their fingers crossed" but for the time being will be willing to bury the hatchet and help in completing the job of recovery, he asserted.

Insisting that the President has never been against business, Jones recalled the Chief Executive's statement that half of the industrial wealth in the country is controlled by less than 200 huge corporations, and added:

"It is certainly not to the best interest of our country that control of the wealth, industry and credit be concentrated in a few hands * * * Business has, in fact, been running too much to size for the general good, as have our credit agencies."

Unemployment Panacea.

Of the unemployment problem he said that "if every family able to do so and every business of whatever nature would hire one or more persons in addition to those presently employed, the relief problem would soon adjust itself."

He held that recovery largely has been achieved, but while saying the Government should withdraw from the lending field as rapidly as private initiative will permit, warned that complete withdrawal by the Government is not advisable now.

"High interest rates and severe credit requirements would cause another setback," he said. "They would retard building and expenditures for capital goods in general, and would take away * * * a feeling of security * * * in the knowledge that such agencies as the RFC, Federal Housing, Farm Credit and Public Works can, if necessary, provide credit."

Surtax Discussed.

Pointing to extra dividends being paid by some corporations, which he said "may be misconstrued in determining the sound value of a stock," he reminded his hearers of the graduated surtax to which corporations now make themselves liable by failure to declare such dividends.

"If a corporation distributes all its taxable net income," he said, "it naturally will have an irregular dividend rate because its earnings will vary from year to year."

Lawyer Seized By U. S. Agents AsBankRobber

Former Liberty Leaguer Held in $30,000 Theft at Atlanta.

Continued from Page 1.

Springs, Colo., where he practiced from 1927 until 1934, sauntered into the office of his old friend, Ernest Woodruff, president of the million-dollar Coco Cola Corporation, covered him with a revolver and demanded $30,000.

Under threats to kill Woodruff, Moyers compelled him to telephone to Thomas K. Glenn, president of the trust company, and request him to bring $30,000 in cash to the office.

A woman secretary and a guest in the office were forced to remain quiet while the banker was en route wit hthe money.

When the door swung open, and Glenn appeared with the bills, Moyers forced him to hand them over. Then he instructed both Glenn and Woodruff to walk with him to the street.

"I'm a pretty old man and I've lived well," Woodruff said as he refused to move. "You'll have to kill me first!"

Glenn, however, went with the lawyer to the street.

Jamming against police lines were 20,000 men and women watching the blaze. In the height of their excitement they missed the bizarre drama that was being enacted before them.

Moyers slid into the crowd and At the time the Moyers were seized, Federal agents found $22,500 in the possesion of the younger Moyers and $5,500 in possession of the father.

Friends of the elder Moyers said tonight they believed he had been made desperate and embittered by heavy financial reverses. They could give no other explanation for his actions.

Boy, 17, Given Chair In $9 Holdup Killing

Brooklyn, N. Y., Nov. 23 (AP).—A 17-year-old high school boy was sentenced today to die in the electric chair at Sing Sing for killing a shopkeeper in a $9 robbery.

SAVE UP TO $200 ON
1936 MODEL
Covered Wagon
TRAILERS
Demonstrators—Floor Display Jobs
ONLY A FEW LEFT—HURRY!
At Our Showrooms
No. 1 DUPONT CIRCLE
OPEN EVENINGS TILL 10 P. M.
W. S. DOMER CO.
DISTRIBUTORS PO. 1610

RH

The New English Opera Hat
IN MIDNIGHT BLUE OR BLACK

THIS smart new shape . . . British in origin . . . has been styled with a youthful verve expressly for young men. It features the new lower 5¼ inch crown . . . and a brim that is subtly curled at the sides. Done in Midnight Blue or Black to complement your Tuxedo $10

Knox Opera Hats.....$18

• PARKING SERVICE AT OUR CURB •

Exclusive at Raleigh Haberdasher

RH

Washington Night Life Is Smarter in
MANHATTAN Dress Shirts

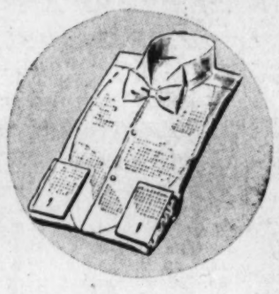

Styled with absolute correctness and tailored with the most scrupulous care, Manhattan Dress Shirts are in a class by themselves. The whole range of new models is here . . . in all sizes and sleeve lengths.

$2.50 to $5

Nothing "Swankier"
SWANK
Dress Sets

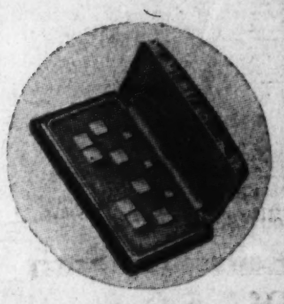

Choose Swank because they're as smart as they are correct. Choose at Raleigh . . . because here you'll find just what you want.

$2.50 to $7.50

Sold at Raleigh Haberdasher

RH

Whether You Wear
OXFORDS OR PUMPS
Be Sure You Choose at Raleigh

DO your latest whirl in a sleek pair of correct patent leather pumps or oxfords. Either one is absolutely correct in formal details . . . both—as offered at Raleigh—are light, extremely pliant, glove-like, and comfortable.

HANAN Patent Leathers $10.75
HANAN Dull Suedes $12.50
HANAN "Touchstone Models"... $8.75
RALEIGH "8" Dress Shoes $6.00

Exclusive at Raleigh Haberdasher

RH

For Thanksgiving . . . be at your best in
Hart Schaffner & Marx
or Raleigh Evening Clothes

FOR dining, dancing and the theatre . . . or any other dress occasion . . . Hart Schaffner & Marx and Raleigh Evening Clothes reach the top rung of distinction. With elegance they combine ease . . . with quality they combine outstanding value. In fashion, they embody every authentic new note. Tuxedos are in single or double-breasted models, with the new dull Silk Grosgrain facings. Full Dress Suits are in the graceful new lengths. Black or Midnight Blue.

RALEIGH TUXEDOS $30
HART SCHAFFNER & MARX TUXEDOS $35, $45, $55
RALEIGH FULL DRESS $35
HART SCHAFFNER & MARX FULL DRESS ..... $45 and $60

THE CORRECT ACCESSORIES

Dress Sets ..... $2.50 to $25
Dress Shirts ..... $2.50 to $5
Dress Ties ..... $1.00 to $1.50
Dress Vests ..... $5.50 to $12.50
Silk Hose ..... 50c to $3
Dress Sticks ..... $2.00 to $7.50
Dress Scarfs ..... $1.50 to $8.50
Dress Gloves ..... $1.50 to $5
Dress Suspenders ..... $1.00 to $4
Dress Garters ..... 50c to $1.50
Handkerchiefs ..... 25c to $2.50
Dress Collars ..... 25c and 35c
Dress Shoes ..... $6 to $12.50

• Charge Accounts Invited • Parking Service at Our Curb

RALEIGH HABERDASHER
Washington's Finest Men's Wear Store 1310 F STREET

60th Anniversary Sale
Buy Christmas Gifts Now and Save
2
Days to Go!

$11.95 Air-Flight Women's Cases ... $8.95
$20.00 Men's Walrus Gladstones ... 16.95
$45.00 Solid Leather Gladstone ... 33.75
$40.00 Men's Rawhide Suitcases ... 29.95
$25.00 Women's Fitted O'Nite Cases, 18.75
$16.00 Woman's Shoe Case ... 11.95
$30.00 Men's Russet Suitcase ... 22.50
$25.00 Men's Wardrobe Cases ... 18.75

Use Becker's Lay-away Gift Plan
BECKERS
1314 F Street N.W.

There IS a reason : : :

BOTTLED waters and ginger ales are exclusively served with mixed drinks at the Carlton Cocktail Lounge because only in this way can uniform character and purity be assured!

"EL PATIO"
The Carlton supper-dance club maintains the same beverage policy . . . El Patio admission by card only.

THE Carlton 16th and K

"Give me Gibson's"

YEAR 8 OLD
STRAIGHT WHISKEY
90 proof
This whiskey is 8 years old and of the "decanter" quality for which Gibson's is famous.
As you prefer in BOURBON *or* RYE
Gibson Distilling Co., Executive Offices, 24 W. 40th St., N. Y. C.
Distributed By Washington Wholesale Liquor Corp., 1119 21st Street N.W. Washington, D. C.
Tel. National 1553-4-5 . . . Liquor License A-17
EST. 1837
Copr. 1936, Gibson Distilling Company, Aladdin, Pa.

"GIVE ME Gibson's"
Quality Whiskies • Brandies • Rums • Gins

3 Nations Join Pact to Insure Stable Money

Switzerland, the Netherlands, Belgium Will Adhere to 3-Power Accord.

Continued from Page 1.

Governor Marriner S. Eccles, Morgenthau announced the Treasury's "decks will be cleared" for board action after the first of the year.

The Treasury is co-operating to the fullest extent with the Reserve Board, spokesmen said. The present plan of refunding February 15 notes on December 15, with no Treasury financing scheduled for January and February with the possible exception of bills, means the board will have a clear field for whatever action it may decide on, it was held.

Saturday the board indicated it may increase reserve requirements further, in order to reduce excess bank funds after the first of the year.

Futher Increase Possible.

The board increased requirements by 50 per cent August 15. It can raise these requirements up another 50 per cent above the level existing before August 15.

This leverage against a possible runaway credit boom may not be exerted, observers pointed out, despite present indications. Sale of Government securities, to be bought chiefly by the banks, is another means of reducing excess reserves. With gold holdings at more than $11,000,000,000, excess reserves—the amount over the legal requirements to back deposits—now stand at $2,270,000,000.

Credit, figured at anywhere from 8 to 1 to 20 to 1, could make possible credit inflation on this basis up to $20,000,000,000 or more.

If reserves continued to pile up after the board had exerted its full powers, sale of securities would be an insufficient bar to a boom, many observers believe. On this premise they base a belief that further legislation, giving the board added authority over reserves, may be proposed at the next session.

The three new participants in the accord, Belgium, Switzerland, and the Netherlands, will be allowed "full privileges," said the Secretary. However, the three nations first making the agreement alone will pass on eligibility of other countries seeking to join the agreement.

Italy and Germany have not communicated with this country in the matter, Morgenthau said.

The clause allowing the United States to withdraw from the agreement on 24 hours notice, if such withdrawal is deemed in the public interest, is maintained in the agreement with the three new countries.

Morgenthau said President Roosevelt had approved the accord the day before he sailed for South South America, and that work had been proceeding on the agreement for a month before its promulgation.

60-Year-Old Man Drowns in Potomac

The body of a man identified as Timothy Donohue, 60, of Vienna, Va., was taken from the Potomac River near Thirtieth street northwest early yesterday.

Donohue formerly was employed by the Corson & Gruman Construction Co. A night watchman said he saw Donohue at the plant about 4:30 a. m., three hours before the body was found. Coroner A. Magruder MacDonald is investigating the case.

Wants to Be Leading Lady

Underwood & Underwood.

MRS. HELENE FORTESCUE REYNOLDS, yesterday demanded the leading role in the stage play, "This Pretty World," which her husband, Julian Louis Reynolds, is backing. Producer Johnny Walker told her she would have to be content with a minor role.

Helene Reynolds, of Fortescues, Wants Lead in Play, or Else—

Husband, Who Arbitrated When Wife Drove Off Butcher Truck in August, Again Called On to Make Peace as Walker Refuses to Yield.

Special Dispatch to The Post.

New York, Nov. 23. — "This Pretty World" was plunged into chaos at rehearsals today when Mrs. Helene Fortescue Reynolds, 22-year-old bride of the backer of the play, informed producer Johnny Walker she had decided she was meant for the leading role.

She said she didn't care at all for the small role Walker had offered her; that she had made up her mind to be a leading lady and that was that.

Producer Walker told the impetuous young daughter of Col. nad Mrs. Granville Fortesque, of Washington, D. C., that she could appear in a minor role or not appear at all; that she would not be a leading lady and that was that.

Hastily summoned as arbiter was Julian Louis Reynolds, one of the younger members of the wealthy tobacco family, who gained invaluable experience for his role by placating an irate butcher who charged Mrs. Reynolds had driven off with his truck last August.

The butcher refused to understand—even as Walker refuses to understand—that the whims of a poor little rich girl should be humored until Reynolds' attorneys soothed his injured feelings with a cash settlement.

Mrs. Reynolds climbed unceremoniously into the front seat of the butcher's truck when she left a tavern party on Long Island's fashionable north shore and drove merrily home. Her chauffeur returned the truck.

Mrs. Reynolds embarked on her stage career soon after returning from Hawaii where her sister, Mrs. Thalia Fortesque Massie, figured in an assault case. She was given a minor role in the film, "Crime Without Passion."

Her marriage to Reynolds took place in Washington at the home of Mrs. Charles J. Bell last July. Mrs. Reynolds made her debut in Washington in December, 1932, at a brilliant party at the Chevy Chase Club.

Husband Says Wife's Visitors Never Departed

That a front door is not the only means of exit was the argument of defense counsel yesterday when H. R. Howenstein, suing his wife for divorce, testified in District Court that numerous men who called at her apartment did not leave while he watched in the lobby.

Testifying before Chief Justice A. A. Wheat, Howenstein said he and Leonard C. Darling, detective, had on 109 occasions seen Mrs. Howenstein, accompanied by a man, enter the Dahlia apartment house at 7019 Georgia avenue. He said further that on each of these instances he and Darling posted themselves in the lobby of the Dahlia and waited until dawn, or at least until 5 a. m., and had never seen those visitors leave.

When Darling took the stand and corroborated Howenstein's statements, Jean M. Boardman and Cyril Lawrence, attorneys for the defense got busy. Boardman objected particularly to the statement that a man could not leave the apartment house without being seen by Howenstein and Darling, stationed at the posts they specified in the lobby.

Finally, Boardman requested permission to negotiate an egress at the Dahlia that no one standing in the lobby could possibly observe. Attorneys Denny Hughes volunteered to be "exhibit A" in the demonstration, to leave Mrs. Howenstein's apartment and get out of the building without being seen by anyone waiting "on watch" in the lobby.

So—court adjourned and all interested persons headed out Georgia avenue. The show was worth the trip, even though the demonstration didn't come off. When Detective Darling discovered that the whole thing was to be done by the back door, and that you can't stand, or sit, in the lobby and keep an eye on the back entrance at the same time, he refused to go through with the demonstration.

Post Staff Photo.

MRS. H. R. HOWENSTEIN.

SAVE 30%-40% on your DIAMONDS

BUY DIAMONDS FROM EXPERTS

Direct From the Man Who Cuts Them

- Deferred Payments Arranged.
- Expert Appraising.

CAPITAL DIAMOND CUTTING CO.

Washington's Only Diamond Cutting Establishment.

1406 G St. N.W. Dist. 0574

LASTING GIFTS

Mattresses, springs, bed room furniture, chairs, etc.—reasonably priced.

H. A. LINGER

925 G St. N.W. NA. 4711

Strathmore DIAGONELLE Writing Paper

A modern striped paper of pleasing design in White, Buff, Gray and Blue. Four sizes. 24 sheets and 24 envelopes to match.

SPECIAL A BOX 43c

R.P. Andrews PAPER COMPANY

STATIONERY STORE

718 Thirteenth St.

NATIONAL 1974

ART OBJECTS ANTIQUES

At Auction—Consignments Solicited

Washington Art Galleries and Auction Rooms Inc.

722 13th St. N.W. ME. 2241

"It's the flavour"

Thanks to Teacher's hearty good taste, it's the Scotch most men prefer. You need Teacher's to make your Thanksgiving a real "feast where flavour's king."

Made by Wm. Teacher & Sons, Ltd., Glasgow and London. Estab. 1830

Representatives for District of Columbia:
BEITZELL & CO., INC.
1357 New York Avenue N.E.
Washington, D. C.

SOLE AGENTS FOR THE U. S.: Schieffelin & Co., NEW YORK CITY • IMPORTERS SINCE 1794

One bright star deserves another—so these featured players of Warner Brothers' big production, "Gold Diggers of 1937," choose this handsome new 1937 Buick

YOU'VE GOT WHAT IT TAKES!

You can afford the new Buick. It's easy to buy and thrifty to own. With all its quality, its phenomenal performance and stunning style, prices start as low as $765 *and up. All prices list at Flint. Safety glass standard. Standard and special accessories groups on all models at extra cost. Prices subject to change without notice.*

GENERAL MOTORS TERMS TO SUIT YOUR LIKING

GORGEOUS is the word you'll use to describe "Gold Diggers of 1937."

And gorgeous is the word for Buick—chosen to carry Warner Brothers' stars on their visit to this city.

Under Buick's bright new bonnet is a full-powered valve-in-head straight-eight engine that's nimble as a tap dancer's feet—the lavish comfort of its luxurious interiors is something to make even Hollywood eyes pop.

Its brakes are as soft as a crooner's voice—as sure as the clinch at the final fade-out.

Its smooth and gliding ride is a melody of motion—there's breath-taking brilliance in its quick answer to your foot on the treadle.

Just to list its galaxy of features is to call the roll of all the things that are new and worth while, from its thrifty Aerobat carburetor to the jumbo luggage compartments built into every closed model—one good look at its vanguard styling tells why this handsome honey is the motor car hit of Hollywood.

Model illustrated is the ROADMASTER *4-door phaeton, $1565 list at Flint, Mich.*

By all means, see "Gold Diggers of 1937" for an evening of brilliant entertainment. And don't miss riding at least once in a new Buick—or you'll miss experiencing the most outstanding performance of the 1937 motor car season.

"It's Buick again!"

YOUR MONEY GOES FARTHER IN A GENERAL MOTORS CAR

STANLEY H. HORNER, Inc.
1015 14th Street N.W. NAtional 5800

EMERSON & ORME
17th and M Streets N.W. District 8100

WADE MOTOR CO.
Georgia Ave. at the Viaduct
Silver Spring, Md. SH. 3273

MONTGOMERY MOTORS
8900 Wis. Ave. WIs. 5349

HYATTSVILLE AUTO & SUPPLY CO. Hyattsville, Md. GR. 1810

WINDRIDGE & HANDY, Inc.
Rosslyn, Va.
WE. 1837 Clarendon 1860

TEMPLE MOTOR CO.
1800 King Street
Alexandria, Va., Alexandria 3053

WHEN BETTER AUTOMOBILES ARE BUILT, BUICK WILL BUILD THEM

Enjoy Your Thanksgivings 1940-1950

Statistics give you 25 to 30 *more* Thanksgivings than if you had been born a "Pilgrim Father" or a Revolutionary hero . . . Plan now to enjoy them all, and the precious years between. Exercise sensibly, watch what you eat, be moderate . . . And, if you drink, choose a whiskey that *AGREES* with you.

You want fine-tasting whiskey. But wait! Not even a professional "taster" can tell the degree of *whiskey-kindness* from the taste alone. To provide men with a reliable guide to genuine whiskey-kindness, the House of Seagram went clear to the bottom of the question, "How does the human system respond to different forms of whiskey?"

Months of research by a group of trained, impartial men brought the answer: Seagram's Crown Whiskies, used in moderation, are kind, considerate whiskies, and *most likely to agree with the average man.*

Seagram's Crowns have all the rich, mellow taste of the finest whiskies. Now, because so skillfully blended, they are thousands of men's choice as A MOST WHOLESOME FORM OF WHISKEY, besides! Choose them at the bar for your present pleasure without future penalty. Serve them to your guests at home with assurance of their complete acceptability.

©Seagram-Distillers Corp.—Executive Offices: N. Y.

Say Seagram's and be Sure

Seagram's Five Crown Blended Whiskey. The straight whiskies in this product are 5 years or more old, 25% straight whiskey, and 75% neutral spirits distilled from American grains. Bottled under this formula since May 1936. 90 Proof.

FIVE CROWN $1.14 PINT

Seagram's Seven Crown Blended Whiskey. The straight whiskies in this product are 5 years or more old, 37½% straight whiskies, and 62½% neutral spirits distilled from American grains. Bottled under this formula since May 1936. 90 Proof.

SEVEN CROWN $1.44 PINT

Seagram's Crown
BLENDED WHISKIES
A MOST WHOLESOME FORM OF WHISKEY

TRUST THE BAR MAN

He mixes hundreds of drinks a day, yet he's never too busy to mix *yours* just right for *you*. Trust him to know that the kinder the whiskey, the better the drink. That's why he likes to have customers specify Seagram's Crown Whiskey.

Edith Maxwell Plea for Change In Venue Denied

Court Rules Second Trial Will Be Held at Wise on December 9.

Continued from Page 1.

davits from citizens of Wise and also by calling seven citizens.

These witnesses agreed that, in view of the prejudice in the county, it would be impossible to find an impartial jury in Wise County. Wherever they went, they said, they found people either "for" or "against" Edith. Nowhere, they said, had they found anybody with an open mind.

They told the court that articles which had appeared in some of the metropolitan newspapers had aroused deep resentment in Wise County. The articles had referred to the people of Wise as "hillbillies."

The defense also called J. Preston Adams, former sheriff of Wise County, who told of a demonstration against Edith on the day her father was buried.

State Witnesses Called.

Commonwealth's Attorney Fred Greear, who prosecuted Edith the last time and will prosecute her again December 9, called 15 witnesses, all of whom insisted that Edith could get a fair trial in Wise.

Some testified that most of the persons they had talked to were either for or against the young woman.

In each instance, Greear asked the witnesses if they had heard of any threats to "hang" Edith Maxwell. None of the witnesses had heard of such threats.

Judge Carter, after seven hours of testimony and arguments, delivered his opinion, saying: "the question of venue is not altogether jurisdictional. The law prescribes where a crime shall be tried. We started out with the theory that a crime shall be tried in the community where it was committed."

"Now in this case the burden is upon the defendant. She must show cause, or, at least a prima facie case."

"Has the defendant borne the burden or shown a prima facie case?"

"The most serious evidence was that presented by Sheriff Adams. He told of the inflammatory statements made by the brother and sister of the deceased."

"I think that episode can be passed by without any further consideration."

The judge said he didn't think the demonstration was "much out of line," considering that two of the demonstrators were relatives of Trigg Maxwell.

Doesn't "Fear Jury."

Referring to the contention of defense attorneys that there was considerable interest and excitement in the Maxwell case, Judge Carter said:

"It's been my experience that we have very few juries in Virginia that we have to fear. I don't say that juries don't commit errors, nor do I say that courts don't commit errors. There will always be errors as long as cases are decided through human instrumentalities.

"All we can do is to reduce errors to a minimum.

"But has the defense shown hostility, prejudice and bias which would render a fair and impartial trial impossible? Does the record show this state of facts?

"There has been something said about the press. Whether they acted discreetly or not is a matter of opinion. But my own private opinion is that any exaggeration of the case has had little effect on the people of Wise County."

"The duty of the court, it seems to me, is clear; to overrule the motion for a change of venue."

Edith Maxwell, sitting in the midst of her attorneys, quivered and gulped. The attorneys noted an exception, as was to be expected. If, after the second trial things have gone against them, they will cite this exception as an excuse for another trial, to be held elsewhere.

Mrs. John Dolph yesterday contributed $10 to the Edith Maxwell Defense Fund of The Washington Post. This brings the total to $514.78.

Inclosed find ..... as a contribution to the Edith Maxwell Defense Fund to be used by The Washington Post in her retrial.

NAME .....

ADDRESS .....

Casual Thieves Get $900.

Findlay, Ohio, Nov. 23 (AP).—Two nonchalant gunmen late today walked into the Findlay Citizens Budget Co. office around the corner from the police station, locked the county prosecutor-elect and two employes in a washroom, and fled with $900.

Fire Levels Theater.

Woonsocket, R. I., Nov. 23 (AP).—Fire today destroyed the old Bijou Theater, moving picture house which was a Methodist church 100 years ago. The loss was estimated by fire department officials at $40,000.

Wirephoto: Roosevelts at Night Clubs

Associated Press Photo.

A cameraman touring New York's night spots, discovering Franklin D. Roosevelt, jr., and his fiancee, Ethel du Pont (upper photo) enjoying themselves after Yale-Harvard football game. In another night club he spotted another Roosevelt, Kermit, jr., shown below with Mary Lowee Daddis.

11 Die in 2 Train Wrecks.

Praha, Czechoslovakia, Nov. 23 (AP).—Eleven persons were killed today and 25 seriously injured in two railway accidents. The Istanbul-to-Praha express crashed into a freight engine near Brno, killing four and injuring eight. Seven were killed near Bratislava when a freight train hit a trolley.

"The Beauty Which Old Greece or Rome Sung, Painted, Wrought, Lies Close at Home."

Women today have a fuller conception of beauty—not merely perfection of face and figure, but the perfection of good grooming—making the most of potential qualities. Science, through the beautician, places loveliness at every woman's fingertips and the Beauty Salon, fittingly lovely in its own appointments, aids science by making a "cult of beauty."

Every item in the beauty routine has been carefully studied, and every day skilled fingers bring new beauty to the woman who cares in—

Permanents *Shampoos* *Finger Waves*
Manicures *Facials* *Make-up*

BEAUTY SALON, SECOND FLOOR

WOODWARD & LOTHROP
The Christmas Store

WOODWARD & LOTHROP

Dozens of especially lovely ways to say

Merry Christmas

15c to $1

Cards as individual as the friends to whom you will send them. Dignified cards . . . humorous cards . . . quaint ones . . . arrestingly modern cards . . . exquisitely designed religious ones. And, in the group, the very distinctive cards of the American Artists Group. Do make your selections early—to profit by their variety.

STATIONERY, AISLE 6, FIRST FLOOR

Court Upholds Pin Machines' Seizure in D. C.

Decision, Contingent Upon Parley on Appeal, Ends Barrier to Police.

Continued from Page 1.

order will await outcome of their conference.

The intricacies of a pin ball machine were studied at the hearing. It was shown by the testimony of experts of the Bureau of Standards that there were some 720 variables entering into the "shots of the average player." They insisted that such players could achieve a remarkable score by constant practice and could become experts.

The experts said their tests demonstrated a player of "amateur" standing, while blindfolded, could approximate the score of an expert shooting with his eyes open, thus supporting the contention of the Government that the element of luck surpassed the element of skill and made the machines gaming devices.

The contest over the legality of the machines developed that school children were playing them and that they were gaming machines, in the eyes of the law, which were enticing untold hundreds of thousands of nickels out of the pockets of Washingtonians.

Queen Rules 47 Years.

The Hague, The Netherlands, Nov. 23 (AP).—Queen Wilhelmina tonight began her forty-seventh year on the throne, which she ascended as a 10-year-old girl.

PHILLIP-LOUISE
1727 L St. N.W.
Pre-Thanksgiving Sale
Entire Stock Reduced
GOWNS..... $6.95 Up
COATS & SUITS $14.95 Up
Sizes 12 to 44 and Half Sizes

Charity Begins At Home but not in the Basement!!!

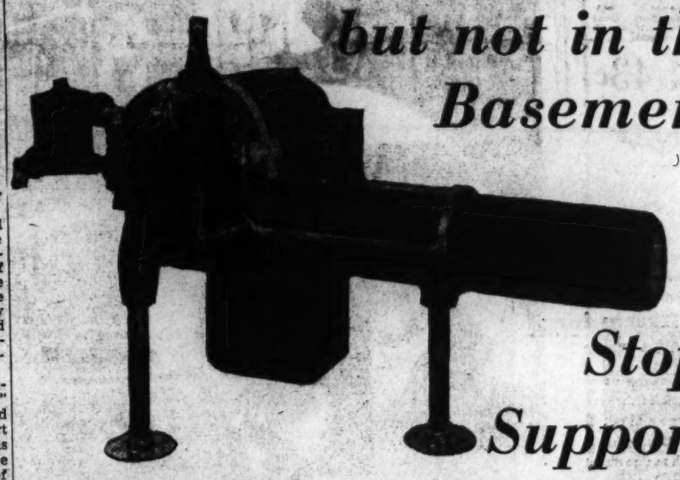

Stop Supporting An Old Fashioned Heating System . . Economize . . Install a

NORGE WHIRLATOR OIL BURNER

Rifling makes for complete combustion

Balanced fan reduces current consumption

Small, compact, sturdy . . . takes minimum space

THIS WINTER you'll need heat at any cost. But why not have it at the least possible cost? Install a NORGE Whirlator Oil Burner and cut your fuel bills to the bone. A few pennies a day, invested in NORGE heat, yield many hours of comfort and many dollars saved. Remember, NORGE Whirlator Oil Burner is a product of the makers of the famous NORGE Rollator Refrigerator. That, in itself, is a guarantee of satisfaction. Before you select an oil burner, be sure to see the NORGE.

On Display at:

NORGE ENGINEERING CORPORATION

1223 Eye Street N.W. Tel. District 5505

Cameo Furniture Co., 600 Fourth Street S.W.
Goldenberg's, 7th and K Streets N.W.
F. S. Harris Co., Inc., 2900 14th Street N.W.
Wm. E. Miller Furniture Co., 7th and E Streets S.W.
8th St. and Pennsylvania Ave. S.E.
Montgomery Electric Co., Georgia Ave., Silver Spring, Md.
Palais Royal, 11th and G Streets N.W.
Thompson Furniture Co., 1810 Rhode Island Ave. N.E.
United Electric & Radio Co., 3327 11th Street N.W.

NORGE ENGINEERING CORP.
1223 Eye Street N.W.
Washington, D. C.
Please send me full information regarding the NORGE Whirlator Oil Burner.
Name .....
Address .....

Brooks
1109 G Street

the very smart

'WHISKBROOM'

Afternoon Dress

—so named because of its tricky new fringe embroidery in a novelty "whiskbroom" effect. A smart fashion for afternoons and informal evenings, in Alix blue, wine or green. Sizes 14 to 18.

16.95

Better Dresses—Third Floor

WOODWARD & LOTHROP
The Christmas Store

Historical Neckties

Portray the Beauty and Romance of the Old World

$2.50

Make the neckties you give this Christmas different from the usual. For this masculine neckwear pulls away from the usual in design and coloring—finds inspiration for its smart patterns in the designs of famous cathedral windows, Indian rugs and museum art pieces. Sketched, right to left, are but three of the designs.

ART CONCEPTIONS from the windows of the renowned Cathedral of Rheims. The original Historical pattern, still one of the most popular . $2.50

A SYRIAN ENAMELED GLASS MOSQUE LAMP of the Fourteenth Century contains this interesting Far East design $2.50

A FLORAL RUG of the Period of Shah Jahan, India, Seventeenth Century, inspired this design $2.50

THE MEN'S STORE—Second Floor

28 Seconds via the Electric Stairway

Social Justice Called Church's True Business

Dr. Jones Assails Mystical Religion in Preaching Mission Sermon.

Continued from Page 1.

Jesus loved people. Jesus loved the whole man. We must do away with the duality between the sacred and the secular.

"A preacher is no more sacred than a shoemaker. A preacher's vestments and prayers do not sanctify him.

"I am reminded of what a Hindu said to me in India.

"This Hindu said: 'If the missionaries had thought less about my soul and more about me, I might have become a Christian.'"

"The poor do not want the church's charity. They want justice! Put justice in our social order and sorrow and poverty will go. We must not indulge in make-believe, there must be no smearing over with high-flown dogmas."

Dr. Jones was the principal speaker of the two-day meeting of the National Preaching Mission. He talked after a luncheon at the Mayflower.

The purpose of the "mission" is to carry renewed vigor to clerics all over America, to arouse them to the needs of the hour, an hour which many churchmen felt was slipping by unheeded by their kind.

The mission, literally a flying course in religion, since September 13, has toured 24 cities by air, holding revivals all over the land. The Washington Federation of Churches sponsored the two-day revival here, which has been heavily attended by clergy and laity. Sunday 19,600 Washingtonians responded to the "emergency" call of the mission, one of the greatest throngs in recent local church history.

Talked to Workingmen.

Relating how he had talked to laboring men in various cities, Jones said:

"They jumped on me pretty hard. They asked me some very embarrassing questions about the church. But after I had explained what my concept of the function of a church was, they agreed with me. Over and over I heard poor men say, 'We want justice, not religion.'

"And right there is the answer. Justice and religion are not different, for the heart of Christ's religion was 'Do unto others as ye would be done by.' That is the type of religion we should teach.

"Christ taught the Kingdom of God on earth, but His thoughts have been ignored more and more."

Continuing on the relationship of politics to religion, he said:

"Racial snobberies are being built everywhere on the globe, built in pools of blood. Persecution of minorities on theories of superiorities and inferiorities are the rule of the day.

"——A word to the Nordic here: The Romans described us as the stupidest, ugliest race in Europe.

"But we grew, and underdeveloped races of today will grow also, and come to equal us. I fear for the whole of mankind when he begins to build walls around himself."

Preachers and laymen, catching the ardor of Mr. Jones, called out "amens" throughout his address, and when he finished bowed their heads in prayer.

In his prayer, he said:

"Help us forget our labels. May we make complete surrender of our lives to bringing the Kingdom of God on earth. O God, give us a fresh start, set our hearts on fire with an emotion so deep we can't hold it. We have something the world desperately needs. In Jesus' name we ask it."

Van Sweringen, Rail Magnate, Dies on Train

Continued from Page 1.

his death was caused by "general exhaustion brought on by mental and emotional strain."

"O. P.," who was with him when he died, was deeply affected. The two had been inseparable since the days near the turn of the century when they struck out from their home near Wooster, Ohio, and came to Cleveland to sell newspapers, run office errands and, finally, to build a railroad empire whose ramifications few Clevelanders could accurately appraise.

Began In Real Estate.

The brother team of Oris Paxton Van Sweringen and Mantis James Van Sweringen started selling real estate in Cleveland and in a little more than two decades became controllers of $3,000,000,000 worth of American railroads.

Owners of a newspaper route in their teens, large scale real estate operators in their twenties, railroad magnates in their thirties—those were milestones in their rapidly sensational rise. Throughout they worked together and lived together in a relationship extraordinarily close even for brothers. Neither ever married.

Their railroad domain, through holding companies, extended over more than 21,000 miles. It reached from the eastern seaboard to El Paso and Pueblo, Colo. It included the Missouri Pacific, the Chesapeake & Ohio, Nickel Plate, Erie, Pere Marquette and Hocking Valley Railroads.

Oris, born near Wooster, Ohio, April 24, 1879, was only 37 years old and Mantis was but 35 when the brothers acquired their first railroad—the Nickel Plate—in 1916.

Within six years they were astonishing the railroad world with far-reaching consolidations.

The brothers got into railroading only incidentally. They were engaged in building up Shaker Heights, exclusive Cleveland suburb, when they learned that the Nickel Plate, then a losing line, was for sale at a bargain price. They were looking for a right of way for a rapid transit line from downtown Cleveland to Shaker Heights.

Enlisting the support of Cleveland bankers, they obtained control of the Nickel Plate, then dubbed "513 miles of rust," for $2,000,00 cash and the balance in ten annual payments of $650,000 each. They quickly bought three more roads—the Toledo, St. Louis & Western (Clover Leaf), Lake Erie & Western, and the Detroit & Toledo Shore Line—which they consolidated with the Nickel Plate, with John J. Bernet at the head of the system.

Became Prosperous Head.

The Nickel Plate became a prosperous railroad, and with it as a nucleus, the Van Sweringens acquired control of one railroad after another. Acquisition of the Missouri Pacific in 1930 and dedication of their new $200,000,000 terminal development in Cleveland the same year brought them to new heights.

In contrast to their dramatic careers, the brothers themselves were quiet, unostentatious and slow-speaking. They shunned the public spotlight.

While the Van Sweringen brothers primarily were known as railroad men, it was their successful real estate development that started them to wealth.

Oris became an office boy at 15 for the Bradley Chemical Co., and Mantis followed in his footsteps two years later. Soon both were clerks, but already they were looking toward real estate.

They were not discouraged when their first venture failed. They heard of a syndicate owning a large tract of land near Cleveland and decided to make it a suburban development.

They borrowed money and optioned 2,000 acres. That was the beginning of Shaker Heights and was their first big transaction—when Oris was 26.

The young brothers then bolstered their finances by selling "wholesale" a large part of their realty holdings to prominent Clevelanders, meanwhile taking options on adjoining acreage. Next they built a rapid transit line to make Shaker Heights easily accessible.

Home-building in the new suburb became rapid and the land which was appraised at $240,000 in 1930 attained a value in succeeding years of more than $30,000,000.

By that time they also had acquired control of their far-flung railroad empire, and then, for the first time in their lives, they found it necessary to depart slightly from their close association.

Although continuing to work together for common purposes, they wished to avoid interlocking management of their Eastern and Western systems, so while Mantis continued as an executive in the Eastern group of roads, Oris resigned from them and was elected chairman of the board of the Missouri Pacific.

Both Were Retiring.

Serene and urbane, the brothers were as retiring in private life as they were spectacular in the business world. The day their Cleveland terminal was dedicated they stayed at home to avoid the crowds.

That home was in the Shaker Heights section, the development that proved to be their El Dorado. A 15-acre estate and a stock farm were there and Mantis liked to ride some of their blooded steeds. But Oris went to the farm seemingly only for quiet relaxation. It was said too, that Oris never would ride in a boat.

Living with the bachelor brothers were their two spinster sisters, Carrie and Edith. There was also another brother, Herbert. The mother of this family died when Oris was 6 years old. The father, James Tower Van Sweringen, had been an engineer in the Pennsylvania oil fields after serving in the Union army during the Civil War.

The bachelor brothers were far removed from the desk-pounding executive popularly associated with "big business."

Shyness and simplicity were their characteristics. Intimates claimed they had an aversion to publicity so intense as to approach a psychological complex.

When a newspaper listed them as "eligible bachelors" and published the personal side of their lives, one of the brothers was reported to have become ill from emotional stress.

Blushed at Congratulations.

O. P. blushed in New York last year as friends showered him with congratulations on the success of a financial coup through which the brothers regained control of their rail properties at a house of Morgan auction.

Upon the completion of their 53-story railroad terminal opposite Cleveland's public square, the Van Sweringens vetoed plans for any civic celebration. They remained home when it was dedicated. The finished structure one night was dark—the next day it was aglow, a national focal point of business.

The men, their hair shocked with gray, occupied unostentatiously furnished offices high in their terminal tower.

No matter the importance of business at hand, whether routine or involving the destinies of their rail empire, the Van Sweringens were reserved in manner and quite of speech.

Without hobbies, the brothers shared one consuming passion—business.

Yeast Price Fixing Charged to 2 Firms

The Federal Trade Commission yesterday charged Standard Brands, Inc., of New York, and Anheuser-Busch, Inc., of St. Louis—with violation of the Robinson-Patman act through price discrimination in the sale of bakers' yeast.

The commission said the respondents had violated, identically, section 2 (A) which provides "that it shall be unlawful for any person engaging in commerce * * * to discriminate in price between different purchasers of commodities of like grade or quality * * * where the effect of such discrimination may be substantially to lessen competition * * *"

Matanuska Project Termed a Failure

By the Associated Press.

The Government's effort to plant a colony in Matanuska Valley, Alaska, was called "a failure" yesterday by Senator Thomas (Democrat), of Oklahoma, who said he was convinced the ambitious homestead project would "collapse as soon of Federal aid is withdrawn."

Thomas spent a month in the peninsula this summer with Senators Frazier (Republican), North Dakota, and Shipstead (Farmer-Labor), Minnesota.

Supreme Court Rules N. Y. Law On Jobs Legal

Justices Split 4-4, Stone Not Voting, to Affirm 'Model' Setup.

Continued from Page 1.

sentence. Denying existence of any evidence that he had "advocated violence," Herndon told the Supreme Court his right of free speech, free press and free assembly had been violated.

The high tribunal yesterday declined to review an appeal by Illinoil Communists to compel Illinois State officials to enter the names of Communist Presidential and Vice Presidential candidates on the ballot. The appeal came too late for the justices under normal procedure to rule before the November elections.

With Stone ill, repetition of yesterday's unusual division of the court may be repeated in future New Deal decisions, becoming as familiar as the 5-to-4 decisions of recent years. For all legal purposes, such rule is as binding as if the decision were unanimous. Court attaches could remember only two recent similar divisions. In 1933 and 1934, two 4-to-4 rulings were made, when Chief Justice Hughes was disqualified in a Duke estate tax case and when Justice Roberts did not participate in a Pennsylvania railroad case.

The court's affirmation of the New York law was well received in official Washington. Senator O'Mahoney (Democrat), Wyoming, said the famous "Mr. Dooley" remark that the Supreme Court generally follows election returns, "seems to be right." Professing no surprise, Chairman Ashurst, of the Senate Judiciary Committee, said leading attorneys believed the law valid.

Vacationing in Los Angeles, Gov. Herbert Lehman of New York, said he was "delighted" to hear that the law passed in 1935 on his recommendation was ruled valid, according to Associated Press.

Holiday flavor

La Ina is a brilliant dry Sherry of notable heritage—from one of the oldest *bodegas* in all of Spain. As a festive gift—as a prelude to Holiday dinners—it is a symbol of good living whose reasonable price is not betrayed by its noble flavor.

(Alcohol 18% by Vol.)

Distributed by International Distributing Co., U. S. A. Agents: Comex Trading Co., Inc., N.Y.C.

Pedro Domecq

Bottled in Jerez, Spain

In a New Small Size—and a Low Price

Chickering

Its fame is founded on its unquestioned worth—*only the Finest Materials Go Into the Making of a Chickering.*

$595

Bench and delivery extra

EASY TERMS

Trade in your old-style piano.

ARTHUR JORDAN

CHICKERING PIANO MASON & HAMLIN

1239 G Street Corner 13th N.W.

Collier Inn

18th & Columbia Road N.W.

Place Your Thanksgiving Orders with us for—

PIES, CAKES

ICE CREAM, PLUM PUDDING And So Forth

Call—Col. 5072—Col. 5042

Daily Dinners..... 50c

Other Dinners, 65c and 75c

BARGAIN EXCURSIONS

SPECIAL ROUND TRIP FARES

Good on specified trains only—for details see flyers—consult agents

Thanksgiving Day Thursday, November 26

$3.50 New York
$3.25 Atlantic City

Saturday, November 28

$6.00 Pittsburgh
$4.50 Altoona

Sunday, November 29

$3.00 Philadelphia
$2.75 Wilmington

Baltimore

$1.25 *Every Saturday - Sunday*
$1.50 *Daily—Good for 3 days*

Saturday, November 28

ARMY-NAVY GAME

PHILADELPHIA

$3.50 In Coaches $8.20 In Parlor Cars (seat extra)

Special trains direct to Municipal Stadium Philadelphia on frequent, fast schedules starting at 8.35 a. m.

PENNSYLVANIA RAILROAD

The Double Breasted Tuxedo is ultra smart

From London to Hollywood, the double-breasted dinner jacket is tops. The gentleman wears the broad shouldered, full chested, 2 button, one to button model with peak lapel, custom tailored by Langrock. $45 up.

The Lounge Tuxedo, a single-breasted style. $45 up.

$45 to $60

Patent Leather oxfords are worn with the dinner jacket. $10

The black or midnight blue Homburg hat is correct. $7.50

Pleated-bosom shirt, $3.50. Black club bow tie, $1.50.

Jewelry sets of black onyx are ultra smart. $5 up

Why Not Open a Charge Account?

SALTZ BROS. INC.

Fine Apparel for Gentlemen

1341 F St. N. W.

It's our family's whiskey, neighbor—and neighbor, it's *your* price!

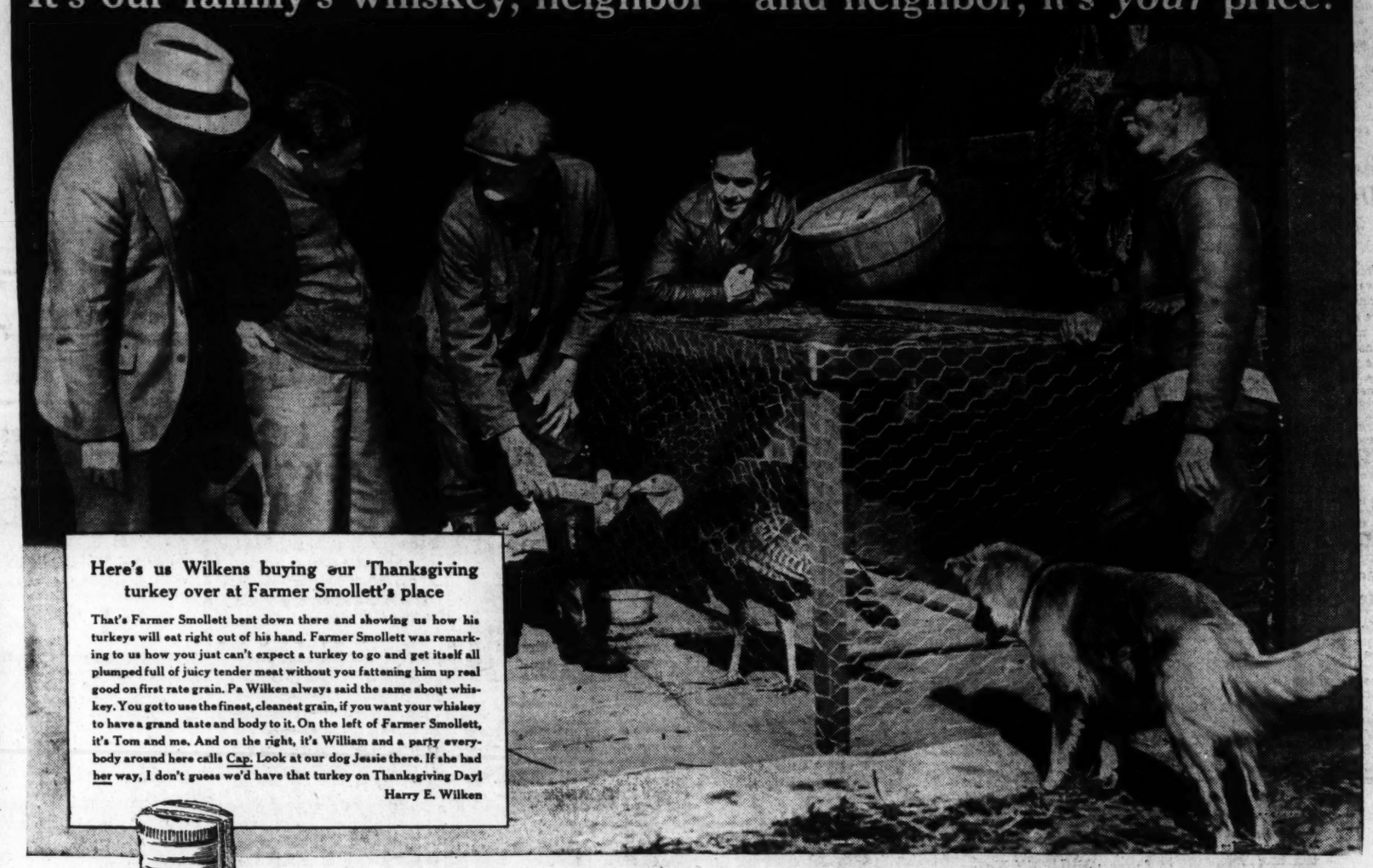

Here's us Wilkens buying our Thanksgiving turkey over at Farmer Smollett's place

That's Farmer Smollett bent down there and showing us how his turkeys will eat right out of his hand. Farmer Smollett was remarking to us how you just can't expect a turkey to go and get itself all plumped full of juicy tender meat without you fattening him up real good on first rate grain. Pa Wilken always said the same about whiskey. You got to use the finest, cleanest grain, if you want your whiskey to have a grand taste and body to it. On the left of Farmer Smollett, it's Tom and me. And on the right, it's William and a party everybody around here calls Cap. Look at our dog Jessie there. If she had her way, I don't guess we'd have that turkey on Thanksgiving Day!

Harry E. Wilken

For special tastiness on Thanksgiving

—enjoy the personal whiskey recipe of a family of distillers!

Pa Wilken always declared how Thanksgiving—being the day of tasty home recipes—was one day when you've just got to feast on a fat juicy turkey and The Wilken Family's own personal whiskey recipe. This Family's Whiskey Recipe of ours, on account of its extra tastiness and extra mildness, fits into Thanksgiving eating and drinking like nothing else.

You see the Wilken Family Whiskey is really something pretty special. I don't imagine there's anything like it anywheres around. For it happens we've been a family of whiskey making folks ever since anybody can remember. Thinking back, I still mind the time when I used to watch my old Grandpa Wilken busying himself over one of those old-fashioned looking stills they used to have those days. And as for Pa Wilken—his personal experience comes to something more than 40 whole years. So you can easy see there's plenty of reason for The Wilken Family's own family recipe being just about the tastiest whiskey you ever yet come across.

And in regards to Thanksgiving—I'd just like to tell you before I forget. We've had folks tell us time and again how real easy this Family's Recipe of ours rests on their stomach. I just thought this was something you'd appreciate knowing—considering the hearty eating that goes on most usually on Thanksgiving Day.

Harry E. Wilken

P. S.—Free, a copy of our Wilken Family Cooking Album if you'll write me at The Maples, R.F.D. No. 3, Schenley, Pa.

THE WILKEN FAMILY BLENDED WHISKEY

86.8 proof. The straight whiskies in this product are 15 months or more old. 25% straight whiskies; 75% grain neutral spirits. 5% straight whiskey 4 years old; 20% straight whiskey 15 months old.

Copyright 1936, Jos. S. Finch & Co., Inc., Schenley, Pa.

SUPERVISED BY THE WILKEN FAMILY

G-Men on Trail Of Bandit Gang Active in D. C.

Federal Agents Roused by Series of Robberies; Head of Gang Identified.

Continued from Page 1.

and sped away with their automobile.

"I'm just itching to bump somebody off," said one of the bandits during the hold up.

Physician Held Up.

The Federal agents traced the bandits south to the North Carolina border, where they held up a physician, abandoned their stolen car and picked up another car with Tennessee tags.

Driving at top speed the bandits next appeared at Trenton, N. J., Saturday night, where they abandoned the second stolen car.

Holt and Riggles, it was learned, corroborated Private Ayers' identification of the picture of the slain gangster's "kid brother" as the leader of the bandit gang.

Private Ayers was patrolling a post near the laundry of the fort, where a quantity of highly inflammable materials are stored.

"They stopped their car and shouted something and when I walked over two of them pushed guns against me," Ayers said. "After disarming me they threw me into the rumble seat and locked me in. Then they drove until they reached the spot where they let me out. One of them, armed with a blackjack and a gun, wanted to go to work on me in the woods, but the fellow in riding boots pushed him away."

Fort Myer officials were gravely concerned over the abduction.

"Suppose someone had locked the sentry in a car and set fire to the laundry," said one officer. "The whole regiment would have had to turn out to fight such a blaze and there's no telling what other sabotage could be committed in other parts of the reservation.

Brown Issues Warning.

Maj. Ernest W. Brown, superintendent of police, yesterday warned motorists against parking their cars in secluded sections after dark until the gang is captured.

Following the robbery of the two couples on the Mount Vernon boulevard it was revealed that no policemen patrol the highway after midnight, that in the 420 square miles of Fairfax County only two policemen are on duty until 2 a. m., and that after that hour no officers are on patrol duty.

Lesson in Logic Dims Howard U. Threat of Strike

Threats of a student strike at Howard University to support demands of the football team for more abundant rations began to fade last night after President Mordecai Johnson administered a lesson in logic to the strike committee.

Dr. Johnson, the student committeemen admitted, convinced them it would be impossible under present conditions for the university to award work scholarships to a majority of the football players, because if it did so the team would not be recognized by the Colored Intercollegiate Athletic Association and the Middle States Association.

So today the strike committee will confer with the football team on the advisability of revising their demands for presentation to the university trustees in the spring.

Special Session Pleas Renewed at Richmond

Richmond, Va., Nov. 23 (AP).—Renewal of the State-wide drive for a special session of the General Assembly and announcement that a special appeal would be made tomorrow to Gov. Peery to issue the call at once were immediate results of the United States Supreme Court decision upholding the constitutionality of the New York unemployment insurance act.

A Preview of Santa Claus

Post Staff Photo.

Santa rides behind a gray mare in the parade opening the Santa Claus Lane of H street northeast.

Christmas Parade Is Staged Before 30,000 in Northeast

Business Men's Association Opens Its 'Santa Claus Lane' on H Street With Largest March in History of Group.

A preview of Santa Claus—sled and all—was staged for 30,000 persons, mostly children, in the Northeast section last night as the Northeast Business Men's Association opened its "Santa Claus Lane" on H street with the largest parade in its history.

Headed by Maj. Ernest W. Brown, chief of police, and viewed by Commissioner Melvin C. Hazen, the column including three Santa Clauses, five bands, clowns and commercial floats, required more than an hour to pass.

Purpose of the parade was to open Santa Claus Lane and to honor Capt. Richard A. Mansfield, head of the Ninth Precinct. Mansfield, at completion of the opening ceremonies, was presented a scroll of goodwill from the business men by Commissioner Hazen.

The Santa Clauses were the hit of the parade. Children threatened to cause a small stampede into the column when a Santa, perched atop of a decorated truck, threw candy to them.

Most popular of all the Santas was one entered by the Sherwood School. He was pulled in a real sled by an old gray mare.

The largest crowd in Northeast history to watch a parade on H street stood eight deep from Third to Fifteenth street.

Prizes for the best entries went to the Gunther Brewing Co. best commercial float; Knights of Columbus, best band, and Job's Daughters, best drilled unit.

Illegal Operation Suspects Named

Herbert Corliss Bowen, 46, of the 1400 block of Park road, and Frank Milton Rowley, 30, of the 3600 block of Warder street, last night were charged with abortion by Detective Sergt. A. D. Mansfield and Precinct Detective R. F. McCarty.

Evidence against the pair, alleged to have been connected with an illegal operation "hospital," was collected by the detectives, who also were working on the cases of three other persons seized Saturday.

At the Detective Bureau it was said nearly 20 women have been patients in rooms at the Park road address, which was raided Saturday.

Convention Assails Traffic Regulations

St. Louis, Nov. 23 (AP).—The traffic committee of the Mississippi Valley Association asserted in a resolution made public at the association's convention tonight that "the regulatory burdens now imposed upon rail, highway and water commerce should be lightened rather than increased."

Senator Royal S. Copeland, of New York, chairman of the Senate's Commerce Committee, told delegates that no public money should be spent for waterways development "if there is a reasonable prospect private enterprise will find the money and will make the desirable investment," and Senator Bennett Champ Clark, of Missouri, said the Interstate Commerce Commission, through its rate-making functions, "has been steadily attempting to thwart" Congressional efforts to re-establish commerce on inland waterways.

10 Rebel Unions Are Suspended In A. F. L. Vote

Indefinite Ouster Ordered After Bitter Fight; Lewis Silent.

Continued from Page 1.

tion was assailed sharply by C. I. O. floor leaders, including J. C. Lewis, head of the Iowa Federation of Labor, who toiled 27 years in mine pits. He and A. A. Myrup, of the Bakery and Confectionery Workers, refused to sign the resolutions committee report.

The Iowan bluntly accused the council of using "submarine methods" and of "economic treason," in "sabotaging more than 1,000,000 workers from the American Federation of Labor.

The battle of the floor raged from the time Woll completed reading the report and acknowledged a three-minute ovation, to the time the vote was cast. In addition to Iowan Lewis, Frank X. Martell, delegate of the typographers, assailed the council for depriving the C. I. O. unions of convention seats.

"This is a quarrel that rises out of personalities and we are the ones that will suffer in a split," he warned.

Craft unionists struck back with smashing blows. Frey accused the C. I. O. unionists of "insincerity" and charged they had used force to switch craft unions into the "rebel" camp.

"They used force and they threatened and coerced to achieve their aims," he roared.

John Coefield, president of the plumbers, said the report should have been "more aggressive." Robert B. Hesketh, of the Hotel and Restaurant Employes' Union, accused Lewis of using autocratic methods and warned the federation to "hang together, or we'll hang separately."

Note Eliminated.

Earlier in the day, federation leaders eliminated from the report a section cautioning Jewish unionists that they had been given a welcoming hand by the federation when shunned by others. Max Zaritsky, a Russian Jew who heads the United Hat, Cap and Millinery Workers, accused the committee of deliberately raising the "Jewish question" in the C. I. O. struggle.

W. R. Trotter, typographical delegate, said he heard the "voice of Hitler" in the resolution.

The section finally was withdrawn upon motion of Frey, secretary of the resolutions committee.

Woll later denied any intention of "raising the Jewish question."

President Green, in a summation of the case against the C. I. O. unions, told of repeated efforts to arrange peace conferences and of the attitude of the "rebels."

"My God!" cried Green, "what must men do?"

Given 30-Day Notice.

The council, he said, gave the C. I. O. 30 days to drop their activities after "we had begged on our knees for discussions and conferences.

"They made their choice," he roared. "Why weren't they good sports if they wanted to be represented? Why didn't they say 'we know we're right, but we'll bow and fight it out at Tampa?'

"But they didn't say that. No! Some of them quit paying dues. You pay your dues. That's why you are here." He recalled peace offers submitted by the United Hatters, Cap and Millinery Workers. He said the C. I. O. refused to appoint a committee to meet with the A. F. of L.

"If members of our peace committee are unsatisfactory to the C. I. O., we'll name men who are satisfactory," he shouted.

"How much humiliation must you suffer?"

"No C. I. O. organized the automobile industry—the A. F. of L. spent $200,000 to do it," Green said.

"Their ingratitude was base. * * *"

"My friends, there is nothing. There is no sacrifice I will not face to prevent a split in the American Federation of Labor."

Green's voice broke as he uttered what was almost a prayer for unity and defended his own course in the controversy.

Early, J. C. Lewis ridiculed the charge that C. I. O. unions are communistic.

"The American Liberty League and Ham Fish (Representative Hamilton Fish, Republican, of New York) protect us from the Reds and it comes with poor grace for the American Federation of Labor to steal their thunder."

Jonothan Eddy, of the American Newspaper Guild, defended the C. I. O. and assailed "summary action" in the labor crisis.

Jerome Davis, president of the Federation of Teachers, announced his union's opposition to the suspension of the C. I. O. unions.

"Every reactionary employer in the Nation will chuckle," Davis said, "if we go htrough with this suspension order tonight."

TWA SLASHES FARES

TRAVEL TWA CHEAPER THAN LIMITED TRAINS!

● New winter fares—good any plane, any day. Round-trip fares save another 10%.

FROM WASHINGTON via Pittsburgh connection
To Chicago—4½ Hours...$35.25
To Los Angeles—Overnight 134.35
Too Kansas City—7 Hours. 55.90

Similar low fares to more than 100 cities. For reservations: TWA offices, 1381 National Press Building.
TELEPHONE: National 1451 (Nights) National 2171 or 7070

TRANSCONTINENTAL & WESTERN AIR, INC.
Shortest, Fastest, Coast-to-Coast

Make the only real test of DRY Vermouth—"drink it straight!" See why 90% of all Vermouth imported from France is

NOILLY PRAT

Alcohol 19% by volume
Accept no substitutes.
SCHENLEY IMPORT CORP., New York

LEAD, LOG & LOOKOUT

In great liners of Cunard White Star you'll see the leadsman even today, heaving, sounding and crying his marks in the immemorial manner. He's part of a credo, basic for generations of British mariners: plenty of water under the keel, know your distance through water, unrelenting vigilance. True, there are all the precision instruments that science has devised: fathometer, radio direction finder, underwater signal receivers . . . and all are used. Yet, if need be, with log, charts and seamen posted, officers will take their ship across the Atlantic by the old "dead reckoning" method. They carry on tradition, like the leadsman in the "chains".

The men and women who serve you reflect yet another side of the British tradition. It's exemplified in the wine steward's concern for your dinner party, in your deck steward's manner of placing a chair, in the even tenor of all the amenities, as they are practised in ships of Cunard White Star.

THE FAMED EXPRESS LINERS
AQUITANIA
BERENGARIA

with the QUEEN MARY...world's newest and fastest liner . . . maintain the Cunard White Star weekly express service . . . from New York each Wednesday to Cherbourg and Southampton.

NEXT SAILINGS FROM NEW YORK
SAMARIA . . . . . NOV. 28
QUEEN MARY . . . . . DEC. 2
ASCANIA . . . . . DEC. 3
LANCASTRIA . . . . . DEC. 4
BERENGARIA . . . . . DEC. 9

Rates: Cabin Class $129 up, Tourist Class $107 up, Third Class $82 up.

PROGRAM OF 20 WINTER CRUISES
18 Sunshine Cruises to Nassau, the West Indies and South America from December through March...5 to 18 days, rates from $70. The Aquitania Cruise De Luxe to South America and the West Indies from N. Y. Feb. 17...40 days...$495 up. The Franconia World Cruise from N. Y. Jan. 7...144 days...$1900 up.

SEE YOUR LOCAL TRAVEL AGENT OR
CUNARD WHITE STAR
1504 K St. N.W., Washington, D.C.

TAKE YOUR CHOICE
RYE—BOURBON

If you like smooth, mellow rye, YOUR whiskey is WOLF CREEK—that famous Maryland Straight Rye. If you prefer Bourbon, you'll cheer the glorious flavor of SHIPPING PORT—the grand, full-bodied Kentucky Straight Bourbon. Both are distilled slowly in the old-fashioned way—and priced *right!* Pick your favorite and try it—today!

99¢
FULL PINT

FRANKFORT DISTILLERIES
INCORPORATED
LOUISVILLE & BALTIMORE

90 PROOF

Clark's
PHONE NATIONAL 3320
705 14th St. N.W
PRICES FOR 6 DAYS
PRICES FOR 6 DAYS

Specials for Thanksgiving

28 MONTHS OLD
Clark's Straight MONOGRAM
A Better Buy Than Ever!
Experts marvel at its mellow hearty taste, and declare it's worth twice the price. Every drop aged 28 months—older than ever—better than ever. Straight rye—uncut, unblended. Every drop good whiskey, richer and smoother than ever before. WHY NOT ORDER A HOLIDAY SUPPLY NOW!
$1.69 Quart
*3 quarts, $5.00
*Case of 6 qts., $9.50
Case of 12 qts., $18

CLARK'S MONOGRAM STRAIGHT RYE

PLATER SPECIAL
California Wines
Alcohol 19-21% by Volume
From Sunny California come these sweet wines. Every drop made from choice California grapes. Only our ability to buy in large quantities enables us to offer these quality wines at this low price.
Port, Sherry, Muscatel, Tokay 19-21%
Claret, Burgundy, Sauterne . . . 14%.
Special 39c Each (24 oz.)
*4 Bottles for $1.50
*Case of 12 Bottles, Assorted, $4.25

BELOW WHOLESALE PRICE!
RENAULT'S CHAMPAGNE
Slightly dry, special vintage Champagne, naturally fermented in the bottle. Compares favorably with imported champagnes. Every bottle guaranteed to please, or your money refunded.
Price $1.59 large bottle (25 3-5 oz.)
*Case of 6 Bottles $9.00
*Case of 12 Bottles $17.50
85c half bottle

IMPORTED White Heather SCOTCH
All Over 10 YEARS OLD
Produced and Bottled in Scotland. Recognized as one of the world's leading Scotch whiskies, and at a bargain price.
$2.49 Fifth
*Case of 12 Bottles $26.95

Clark's Woodcroft Straight Rye
20 MONTHS OLD
Every drop aged for over twenty months. Absolutely straight, uncut, unblended. Smooth and mellow 20 MONTHS OLD ... only
$1.29 Quart
*4 Qts. $5.00

ROXBURY STRAIGHT MD. RYE
21 MONTHS OLD
Distilled in the famous Mt. Vernon Distillery.
2 QUARTS FOR $3.00
*$1.55 each

IMPORTED CHIANTI
VINTAGE 1931
Genuine Italian Chianti, each bottle registered and serially numbered by the Italian government.
88c Quart

IMPORTED FRENCH GREEN CHARTREUSE
LA PETITE CHARTREUSE . . . One of the world's finest after-dinner cordials, at a reduced price.
$3.98 Large Bottle

IMPORTED COGNAC NAPOLEON RESERVE
Delicious liqueur brandy, a perfect climax for the Holiday Dinner.
$1.94 Fifth

CLARK'S STRAIGHT MARYLAND RYE
31 MONTHS OLD
Heavy bodied mellow rye. The type of whiskey you would expect to cost double the price.
98c Pint
$1.95 Quart
*Case of 12 Quarts, $21.00

CLARK'S STRAIGHT KENTUCKY BOURBON
27 MONTHS OLD
Distilled in Kentucky by the Taylor and Williams Distillery.
$1.88 Quart
*98c pint
*Case of 12 quarts, $20.50

REDUCED
IMPORTED SICHEL et FILS FRENCH WINES
Select from our complete stock of these outstanding wines for your Thanksgiving Dinner:

SAUTERNES, Vintage 1928	Fifth	$1.95
HAUT SAUTERNES, 1928	"	$2.50
GRAVES, 1929	"	$1.75
MEDOC, 1929	"	$1.45
ST. JULIEN, 1929	"	$1.65
MARGAUX, 1929	"	$1.75
POMMARD, 1929	"	$2.40
MACON SUPERIOR, 1928	"	$1.65
CHABLIS, 1929	"	$2.10

Special Case Price (Assorted to Your Taste)

FREE PARKING
For one hour. Just around the corner at CAPITOL GARAGE, New York Ave. bet. 13th & 14th N.W.
As a Convenience to Our Patrons
With a purchase of $2.00 or more

IMPORTED BURGUNDY
GEVREY CHAMBERTIN
VINTAGE 1928
Delicious red burgundy . . . an ideal wine for the Thanksgiving dinner . . . Produced and bottled in France.
$1.49 Large Bottle.

Bottled in Bond JESSIE MOORE
100 Proof
Rye or Bourbon
6 Years Old
Straight bonded whiskey, 100 Proof . . . 6 years old. A real whiskey at a real price.
$2.74 Quart
$1.39 Pint

12 Years Old
BOTTLED IN BOND
100 PROOF
CALIFORNIA BRANDY
Age and proof guaranteed by the U. S. Government.
$1.97 Quart
*99c pint.
*Case of 12 quarts, $22.95.

IMPORTED SCOTCH
Sandy Gow
8 YEARS OLD
Produced and bottled in Scotland. Imported Scotch at less than $2.00 a fifth.
$1.99 Fifth

SALE! IMPORTED FRENCH CHAMPAGNE
DRY IMPERATOR . . . VINTAGE 1921
Amazing to find this peer of superb French Champagnes selling at this low price.
$2.89 Large Bottle
*$30.00 case of 12 bottles
STOCK UP NOW, 1921 Vintage is becoming scarce

Bottled in Bond
Willow Springs
17 YEARS OLD
Rare old bonded whiskey, 17 years in the wood, and at a bargain price.
$2.29 Pint
*$4.50 Quart

C. W. DeKnight, Attorney, Dies In Hospital Here

Pneumonia Fatal to Lawyer, 69, Prominent in City Social Circles.

Clarence Woods DeKnight, prominent attorney and figure in the social world, died Sunday night in Garfield Memorial Hospital after an attack of pneumonia. Mr. DeKnight, who was 69, had been ill six days.

A native of Rocky Mount, Va., Mr. DeKnight represented many large firms and corporations before the executive departments, the Court of Claims, the U. S. Supreme Court and the International Claims Commission.

At one time he was secretary to the late Senator Arthur Poe Gorman of Maryland, and years ago had served as secretary to the Senate Committee on Naval Affairs. He once was secretary of the United States Armor Factory Board, appointed to investigate the price of armor plating. Later he held a similar position with the Puerto Rican Evacuation Commission. He also was a former counsel of Queen Liliuokalani, of Hawaii.

Mr. DeKnight was a member of the American Society of International Law, American Law Institute, American Bar Association, Navy League of the United States, U. S. Chamber of Commerce, American Chamber of Commerce in France, International Chamber of Commerce and the National Aeronautic Association.

He served as a delegate to the third congress of the International Chamber of Commerce in Brussels in 1925, the fourth congress in Stockholm in 1927, the fifth congress in Amsterdam in 1929 and the sixth Congress in Washington in 1931.

Mr. DeKnight was a member of the national council of the National Economy League and the national advisory council of the American Peace Society. He belonged to Phi Kappa Psi and Phi Delta Phi fraternities, the George Washington University Alumni Association, the Aero Club, the Washington Golf and Country Club and the Riding and Hunt Club. He was a thirty-third degree Mason.

A familiar figure in society, DeKnight was widely known in Washington, New York and Newport. He was an inveterate traveler and had been around the world several times. Once a year he went abroad and usually he spent much of his time along the French Riviera.

Funeral services for Mr. DeKnight, who was a bachelor, will be held at the Hines undertaking establishment tomorrow at 3 p. m. Burial will be in Rock Creek Cemetery.

Mt. Pleasant Exhibits Public Library Prints

An exhibition of mounted color reproductions of old and new masters from the print collection of the Pubilc Library is being held at the Mount Pleasant branch at Sixteenth and Lamont streets through November 30.

There will also be available at Mount Pleasant as a permanent loan a number of prints from this collection, which may be taken out of the library on a regular borrower's card for the usual two-week period, subject to renewal.

Washington and Lee Alumni Meet Tonight

The Washington and Lee Alumni Association of the District will hold its annual fall smoker tonight at 8 o'clock at the Racquet Club. Plans for the game between Washington and Lee and Maryland on Thanksgiving Day will be disrussed.

Raymon T. Johnson, professor of law, and Earl S. Mattingly, registrar of the university, will speak.

Werber Is Cited as Disorderly; Upbraided Hyattsville Officer

Baseball Player Pays Speed Fine and Protests 'Reckless' Charge.

Bill Werber, 28-year-old major league baseball player, who lives in College Heights, Md., was charged with disorderly conduct at the Hyattsville police station yesterday after he and Sergt. Ralph Brown, of the county police, had engaged in a heated argument over a speeding conviction in court.

Werber had come to the Hyattsville police court to answer a charge of exceeding 25 miles an hour through Riverdale, Md., and of reckless driving. He was arrested November 14 by Sergt. Brown.

The former Tech High and Duke University star athlete, who now plays third base for the Boston Red Sox, waited several hours for his case to be called.

He pleaded "guilty" to exceeding 25 miles an hour but denied he was driving his car recklessly.

Judge George B. Merrick ruled that the reckless driving warrant had been drawn improperly and dismissed that charge. On the speed offense, however, the judge fined the ball player $10 and costs.

After paying the fine, the big league ball player, singled out Brown for a verbal lacing.

"I wish you would come up and pay me a visit sometime without your uniform," he said.

"I thought you could take it," the sergeant replied.

"I can take it," Werber replied with expletives, "but I don't think you can."

"That's disorderly conduct," Brown snapped back and proceeded to make out a warrant.

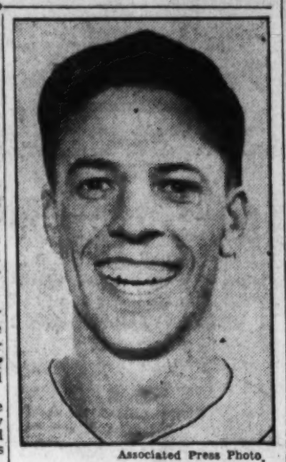

Associated Press Photo.

BILL WERBER.

Bondsman Sued By D. C. Driver For Auto 'Fine'

Federal Agents Investigate Prince Georges Political Leaders' Incomes.

Another Washington motorist yesterday filed suit to recover money he claims to have paid to Elmer Pumphrey, bondsman, of Suitland, Md., for traffic violation fines and costs, which were never turned over to the police court.

At the same time it was revealed that agents of the Internal Revenue Bureau in the last several months have questioned Prince Georges County lawyers and political leaders, including persons who have been implicated in the investigation of the alleged bonding racket, seeking to discover who is benefiting from "protection" money alleged to be paid by Jimmy LaFontaine for "protection" purposes.

Several Prince Georges County lawyers admitted yesterday they had been approached by Federal agents in connection with an investigation of the income tax returns of several political leaders.

It was pointed out that money received from the State, county or municipal treasuries cannot be taxed by the Federal Government, but that other income is subject to the tax.

In a suit filed in Upper Marlboro late yesterday, Stanley A. Fox, 2507 Sherman avenue northwest, alleges that Pumphrey owes him $156.70.

Fox has stated in an affidavit submitted to the Keystone Automobile Club, instigators of the investigation, that he was arrested June 15 by two Prince Georges County policemen near Hyattsville, Md.

He was taken before Judge Herbert J. Moffat, Fox avers, and ordered held under $1,000 bond on a charge of exceeding 60 miles an hour.

Later, Fox declares he paid $55 to Pumphrey for a bond fee and was told to see the bondsman before trial.

The night before the case was to come up in court, Fox says he went to Pumphrey's house and paid him $101.70 for which he obtained a receipt.

The case, it is alleged, never went to court and no money was paid to the court for either fine or costs.

A similar suit was filed against Pumphrey by another Washington motorist a month ago.

The County Commissioners will meet at Upper Marlboro, Md., today. They have declined to say whether or not they will hear additional evidence against other members of the police force.

Last week they refused flatly to allow Harvey Cobb, counsel for the Keystone Automobile Club, to come before them with charges against the police.

Their action was left unexplained. Previously they had suspended three members of the Hyattsville Police Department pending the Grand Jury's investigation of the alleged bonding racket.

The investigation of the purported graft ring, which is supposed to have relieved Washington motorists of nearly $2,000 a week, began October 20 when representatives of the Keystone Automobile Club appeared at the regular session of the Grand Jury and presented sworn affidavits implicating members of the police department, justices of the peace and bondsmen.

The jury was sufficiently impressed to recommend that it be recalled in special session to continue its investigation. The jury is expected to reconvene about December 1.

Palestine-Egypt Plane Reported Down at Sea

Cairo, Egypt, Nov. 23 (AP).—A missing Egyptian airliner was believed tonight to have made a forced landing in the Mediterranean with two passengers, one a scholar sworn to eternal silence, and a crew of four.

Harris Civitan Speaker.

The Rev. Frederick Brown Harris, pastor of Foundry Methodist Church, will be the principal speaker at the luncheon meeting of the Civitan Club at the Mayflower Hotel today at 12:30 p. m.

THE WORLD IS YOURS —WITH A NEW 1937 Philco

Mod. 620J $74.95 WITH AERIAL

*The Philco High Efficiency Aerial insures greater local and foreign reception—Value $5, which is included in the Purchase Price.

Free 10 DAY TRIAL IN YOUR OWN HOME

6 TUBE 3 BAND ALL WAVE LARGE TRADE EASY TERMS

F. S. HARRIS CO.

2900 14th St. OPEN NITES COl. 0100

Red Flannels Still 'Blossom Unseen,' Textile Chief Says

By the Associated Press.

The Government let it be known yesterday that a suit of red underwear lies beneath many a modern American exterior.

"You'd be surprised," said E. T. Pickard, chief of the textile division of the Bureau of Foreign and Domestic Commerce, "but lots of people still wear them."

"Central heating became a fixture almost everywhere," Pickard explained, "and the average citizen ceased to dodge perpetually the frigid drafts that previously invaded his home and working place every winter."

With abundant warmth something had to come off and heavy underwear seemed the most natural garment to discard.

Rescue Unit Revives Victim of Gas Fumes

Mrs. Grace Potter, 25, narrowly escaped death yesterday from coal gas seeping into her apartment at 1020 Otis street northeast from a defective furnace flue.

Mrs. Potter staggered to the home of J. M. Mathews, next door where she was revived by the fire rescue squad.

Red Cross Tops Quota.

Lynchburg, Va., Nov. 23.—The Red Cross roll call here closed with 2,282 memberships and subscriptions totaling $3,595, representing oversubscription of the $3,500 goal for the first time since the World War.

PERMANENTS

$5 value. Complete ... $1.50

$7.50 value. Complete $2.50

Written Guarantee With Every Wave

GRACE MARGUERITE

Open Until 9 P. M. STerling 8845 Room 406, Westory Bldg., 605 14th St. N.W.

Business Club Seeks Old Toys for Poor

The American Business Club, which meets at the Hay-Adams House each Wednesday, has issued an appeal through its president, Dr. L. M. Lucas, for old toys and games which can be repaired for distribution among poor children this Christmas.

A large Yule party will be given the underprivileged youngsters December 23. Robert T. Norman, general chairman, is being assisted by John L. Rowland, B. E. Hearn, Joseph Monaghan, Dr. Edward M. Pickford, E. Phillip Schreier, Clark Kene and T. M. Duff.

$1,100 Bracelet Lost By Wife of Golf Pro

A diamond bracelet, valued at $1,100, was lost Friday night near Dupont Circle, Mrs. Roland Mackenzie, wife of the golf professional at the Congressional Country Club, reported to police yesterday.

Mrs. Mackenzie said the bracelet contains eight or nine links and it might have fallen from her arm in a Connecticut avenue night club.

"With this Ring... I thee wed"

Beautiful symbols of everlasting love . . . diamond wedding bands in newest 1937 styles! gold...platinum...jeweled. Convenient terms.

S. and N. Katz

1114 F STREET N.W.

"It's the Scotch!"

"BLACK & WHITE"

BLENDED SCOTCH WHISKY

Finest Old Liquor 12 Years Old

SHAW ALEX D. SHAW, IMPORT DIVISION, NATIONAL DISTILLERS PRODUCTS CORP., NEW YORK

DISTRIBUTORS: MILTON S. KRONHEIM & SONS, INC.

A NATIONAL DISTILLERS PRODUCT

They all look alike...*but one*

RULES THE ICE!

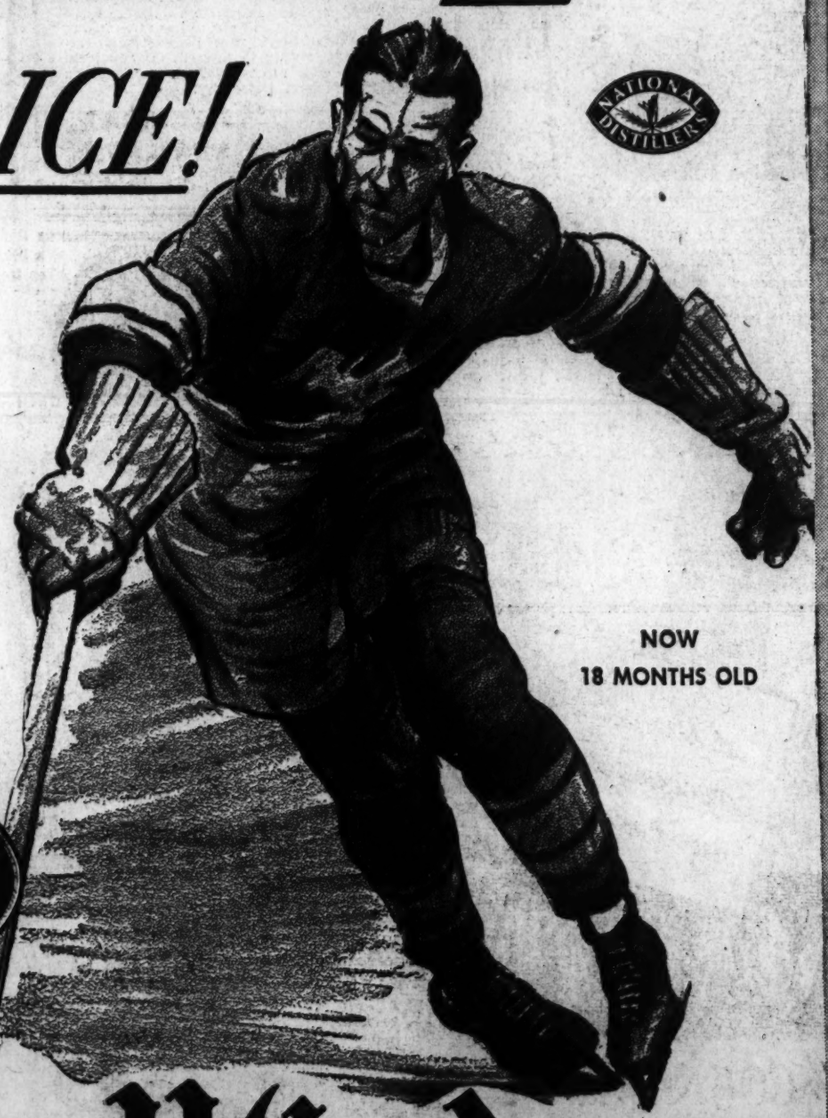

ON THE ICE, before the opening face-off, hockey players seem much the same. But, wait till the puck starts to fly and see how one player stands out as the star! So, too, by its brilliant performance, does Windsor wi namong straight bourbon whiskies in its price class. It's a taste champion. Zestful and full-bodied, rich, round and flavorful, this grainy, lusty whiskey says "come on" to your hearty appetite much like venison does, grilling over a north wood's camp fire.

ALL GOOD BARS SERVE WINDSOR

NOW 18 MONTHS OLD

Champion in its Class!

95¢ PINT

50c—½ Pint

$1.49—4/5 Quart

$1.80—Quart

Windsor

93 PROOF—STRAIGHT BOURBON WHISKEY

NATIONAL DISTILLERS PRODUCTS CORP. • *Penn-Maryland Division* • New York, N. Y.

How to Ease a Cold Quickly

Get Quick-Acting, Quick-Dissolving Bayer Aspirin. Take 2 Tablets

The modern way to ease a cold is this: Two Bayer Aspirin tablets the moment you feel a cold coming on. Then repeat, if necessary, according to instructions in the box.

At the same time, if you have a sore throat, crush and dissolve three BAYER tablets in one-third glass of water. And gargle with this mixture twice.

The Bayer Aspirin you take internally will act to combat the fever and pains which usually accompany colds. The gargle will provide almost instant relief from rawness and pain, acting like a local anesthetic on the irritated membrane of your throat.

Try this way. Your doctor, we know, will endorse it. For it is a quick, effective means of combating a cold. Ask for Bayer Aspirin by the full name at your druggist's — not for "aspirin" alone.

15c FOR A DOZEN

2 FULL DOZEN FOR 25c

VIRTUALLY 1c A TABLET

One Day Is Left For Chest Drive To Reach Goal

$450,000 Must Be Raised by Tonight; 77.06 Pct. of Total in Hand.

Washington's ninth annual Community Chest drive literally thundered toward the finish line yesterday with 77.06 per cent of its goal realized and approximately $450,000 to raise before the closing report meeting tonight at 8 p. m. in the Willard Hotel.

Warning his workers at yesterday's meeting that "crazy and reckless things must happen" if the drive is to be pushed to success in the few hours which remain, Chairman Coleman Jennings appealed for an intensive last-minute offensive.

In his final "pep talk" of the campaign, Jennings proded his corps of solicitors toward the necessary quota of $1,969,000 by sending them "back into the battle" with "renewed hopes and renewed vigor."

Heavy Task Faced.

"We have a stupendous task ahead of us," Jennings declared. "We are pleading for those who cannot plead for themselves. We are pleading that Washington shall not be humiliated. We can put this thing over only if there is 100 per cent response on all sides."

Joining Chairman Jennings in his appeal for results, Herbert Willett, jr., campaign director, told the workers "the town is wide open."

"Unit territories don't count after today," Willett said. "Every worker is free to solicit anyone he wants to. So get out and go to work."

He pointed out that last year's final day brought 60,000 gifts totaling $500,000.

Cost Rumors Spiked.

"And there's no reason why we can't do the same thing this year," he asserted.

"Not a penny is paid unnecessarily to run this campaign," he declared. "I can't understand the type of brain which harbors such ideas about an organization of this kind."

Yesterday's reports, results of week-end campaigning, showed a total of 22,522 gifts amounting to $167,346.63. This brought the grand total to $1,517,468.36 from 140,169 doners.

Newspaper and radio appeals, it was announced yesterday, have resulted in numerous increased gifts. Many persons who have already contributed, alarmed at the specter of failure, volunteered to boost their contributions, the meeting was told.

Gifts Listed.

Yesterday's gifts, the number of doners and unit percentages are as follows:

Special assignments—52 gifts, totaling $15,454; 88.07 per cent of quota.

Group solicitation—9,309 gifts, totaling $67,136.55; 70.78 per cent of quota.

Governmental—11,553 gifts totaling $65,047.53; 79.62 per cent of quota.

Metropolitan—1,474 gifts totaling $19,147.36; 82.5 per cent of quota.

Capital—134 gifts totaling $561.19; 48.42 per cent of quota.

Guests at yesterday's meeting included William Montgomery, president of the Acacia Mutual Life Insurance Co., and Edwin C. Graham, former chest chairman.

Among the gifts of $100 or more reported yesterday were:

$2,000, Chestnut Farms Chevy Chase Dairy; $1,200, Karl W. Corby; $625, Security Storage Co.; $600, Wilkins Rogers Milling Co.; $500, Willard Hotel; $400, Mr. and Mrs. Henry N. Brawner, jr.; $365, F. H. Rogers; $300, Corby Baking Co., Clarence A. Aspenwall and G. C. Murphy Co.; $250, H. Zirkin & Sons, Inc., anonymous, Franciscan Monastery, National Capital Press, Inc., L. E. Breininger and Mr. and Mrs. Lawrence Gassenheimer; $240, Harry S. Berville; $226, Sterrett Operating Service, Inc.; $200, J. B. Kendall Co., J. Frank Kelly, Inc., Fred S. Gichner Iron Works, Inc., Fred Buchholz, Capital Printing Ink Co., Miss Elizabeth I. Keyser, Havenner Baking Co., National Permanent Building Association and Hotel Harrington.

$160, J. A. Sterrett; $150, Santus W. Zink, Trew Motor Co., Electrical Workers Benefit Association, International Brotherhood of Electrical Workers and Allen V. DeFord Co.; $141, American Oil Co.; $140, William E. Russell; $125, Mr. and Mrs. C. Powell Minnigerode, J. William Lee's Sons Co., National Capital Insurance Co., and B. Meyer Barnett; $120, E. H. Ernont, jr.; $100, Bazzuro Engineering Co., the Shade Shop, Inc., W. C. Buediger, Thomas V. Ganey, Standard Brands, Inc., Capital Hotel Co., Dodge Hotel, Mrs. Hare Lippincott, Dr. and Mrs. Howard F. Kane, Pyke Johnson, A. B. Dick Co., William H. Harrison, Rock Creek Ginger Ale Co., Miss Katherine Loughran, Miss Regina Loughran, G. B. Hoover, Howenstein Brothers, Dr. and Mrs. R. Massie Page, Dr. and Mrs. William A. Morgan, Mr. and Mrs. Harry King, Bernard Harding, Howard W. and Albert J. Phillips, E. N. Brawner, Frederick G. Hunt, John F. Donohoe & Sons, Dr. Linn F. Cooper, Dorsch Bakery, Mr. and Mrs. J. Hertzberg, Arthur J. Harnett, Walter G. Moyle, Mr. and Mrs. John E. Benton, Harry Alexander, Inc., W. W. Spalding, Joseph Ottenstein, H. W. Sohon, Waldron Faulkner, Mrs. Waldron Faulkner, George N. Ray, E. K. Morris, Capt. and Mrs. E. J. Dorn, James B. Henderson, Elmer B. Young, Edward C. Potter, Mrs. Frank E. Altemus, William E. Kingswell, Inc., Little Tavern Shop and Mr. and Mrs. George M. Mitchell.

She Contributes Her Mite

Joan, who is 3, yesterday gave a penny to the Community Chest. She has seven brothers and sisters and some times there is no food in their house. But she and other kindergarten children at Neighborhood House found pennies for the Chest.

What's Going On and Where

TODAY.

Breakfasts.

Early Birds, Willard Hotel, 8 a. m.

Luncheons.

Citizens Service Award Commission of the District of Columbia, Willard Hotel, 12 noon.

Women's National Press Club, Willard Hotel, 1 p. m.

Optimists Club, Mayflower Hotel, 12:30 p. m.

Civitan Club, Mayflower Hotel, 12:30 p. m.

National City Christian Church, Mayflower Hotel, 12:30 p. m.

Club Women, National Preaching Mission, Mayflower Hotel, 1 p. m.

Associated Retail Credit Men, Raleigh Hotel, 12:30 p. m.

Building and Loan League, Raleigh Hotel, 12:30 p. m.

Better Business Bureau, Raleigh Hotel, 12:30 p. m.

Merchants and Manufacturers Coal Group, Raleigh Hotel, 12:30 p. m.

Stewart N. Clarkson's Associations, Inc., Raleigh Hotel, 12:30 p. m.

Dinners.

Bon Vivants, Willard Hotel, 6:30 p. m.

Phi Sigma Tau Sorority, Mayflower Hotel, 8 p. m.

Meetings.

Theda Rho Sigma, Grafton Hotel, 8:30 p. m.

Daughters of the Nile, Mayflower Hotel, 8 p. m.

Washington Restaurant Association, Mayflower Hotel, 8 p. m.

Community Chest Campaign, Willard Hotel, 8 p. m.

Board of Lady Managers, Casualty Hospital, Willard Hotel, 11 a. m.

Jefferson Davis Chapter, U. D. C., Willard Hotel, 3 p. m.

Washington Controllers, Inc., Raleigh Hotel, 7 p. m.

Ladies Auxiliary, Jewish War Veterans, Wardman Park Hotel, 9 p. m.

Randolph Macon Alumnae, Washington Chapter, Wesley Hall.

Lecture, Carnegie Institute, Maya Architecture, 8:30 p. m.

Card Party, St. Mathews Sodality, Mayflower Hotel, 8 p. m.

Pierce Hall Players, "Grumpy" Pierce Hall, 8:30 p. m.

Washington Retreat League recollection evening at 6 p. m. The Rev. Henry Graebenstein, retreatmaster. All retreatants invited.

Card party, benefit St. James Catholic Church, auditorium, Thirty-seventh street and Rhode Island avenue, Mount Rainier, Md., 8:30 p. m.

Fire Sweeps 20 Acres.

Frederick, Md., Nov. 23.—Believed to have started from sparks of a passing freight train, a forest fire swept over approximately 21 acres on the Markell farm, 3 miles southeast of Frederick, yesterday afternoon. The fire was brought under control by a crew of 25 CCC fire fighters from the camp at Fishing Creek under J. J. Davis and M. W. Davis and M. W. Rice, forest wardens.

Duke Is Disbarred By Appeals Court

Jesse C. Duke, disbarred as an attorney in District Court, yesterday was disbarred from practice in the United States Court of Appeals in an order signed by Chief Justice George Martin.

Duke, who recently acted as attorney for Representative John H. Hoeppel and his son, Charles, who were convicted in District Court here of conspiring to sell an appointment to the Military Academy at West Point to Charles Ives, of Baltimore, for $1,000, was disbarred from District Court when accusations he made against a local judge and a district attorney were held groundless.

Girl Says Cabman Attempted Assault

A 28-year-old taxicab driver was being held at the First Precinct Statoin last night in connection with a criminal-attack charge made by an 18-year-old typist of the Veterans' Administration.

The cab driver, Louis W. Vasiladirotis, of the 3300 block Holmead place northwest, was arrested by Detective Sergts. Elmer Lewis, Charles Warder and Thomas Sullivan early yesterday. According to the detectives' report, the girl said the driver was instructed to take her to her home in the 1700 block Massachusetts avenue northwest. Instead, she said, she was driven to near Bethesda, where the driver attempted to assault her.

A warrant charging attempted assault was said to have been issued in Rockville, Md., yesterday against the driver. No charges have been placed against him, but Chief of Detectives Bernard W. Thompson said he is still studying angles of a possible kidnaping charge.

O'Connor Predicts Six-Month Session

By the Associated Press.

The House's leading expert on the length of Congressional sessions, Chairman O'Connor (Democrat), New York, of the Rules Committee, expects the next one to last at least six months.

Orphan Boy Dies, 83 Escape Flames

Clarksburg, W. Va., Nov. 23 (AP).—A 3-year old orphan, Richard Nutter, died in a fire which destroyed an eight-room frame dwelling at the summer camp of Kappa Sigma Pi, charitable home for boys, early today.

Eighty-three other boys, sleeping in a nearby wooden dormitory, escaped.

Lorton's Population Increase Is Reported

The crowded conditions in the District Reformatory at Lorton have been brought to the attention of the Budget Bureau in connection with the 1937 hearings, welfare officials disclosed yesterday.

The latest monthly report showed the reformatory had 1,576 inmates in October as compared with 1,524 in September and 1,309 in October, 1935.

DROP IN FOR COCKTAILS AT

4:30 Club

IN THE MAYAN ROOM

From 4:30 Till 7:00 Each Day We Feature

★ DANCING and

★ ENTERTAINMENT by

John Shaw and his Versatile Sextet

. . . and in lieu of the conventional chips,

★ The SNACK TRAY

delightful tid-bits and hors d'oeuvres

The 4:30 CLUB for cocktails in the MAYAN ROOM—from 4:30 till 7:00

RESTAURANT MADRILLON

Washington Bldg. 15th & N. Y. Ave. Dist. 4861

TUES., WED., THURS. ONLY

DELICIOUS 59c

MIXED NUTS 49c lb.

Salted IN PURE CREAMERY BUTTER

ALSO NEW CROP

PLANTERS HOT-ROASTED PEANUTS

2 lbs. for 29c

SINGLE POUND, 20c

ROASTED BEFORE YOUR EYES

AT THE PEANUT STORE

705 15th St. N.W.

Between Postal and Peoples Drug Stores. Only Washington Store. Open Every Evening and Sunday. Look for the Strung Peanut Display!

THE HOUSE OF STOVER, 1730 L St. N.W. (Phone District 1213)
EXCLUSIVE DISTRIBUTOR FOR THE DISTRICT OF COLUMBIA

Another BIG EVENT

Phone POtomac 5678

PEOPLES DRUG STORES

"ALL OVER TOWN" —the better to serve you!

SPECIAL Purchase and SALE

50,000 POUNDS Sugar Toasted PEANUTS

Freshly roasted, first quality, very best grade of Virginia peanuts . . coated with a crispy sugar-and-molasses jacket. Every pound made fresh for this sale. Serve them to Thanksgiving guests.

8¢ POUND

TODAY ONLY

Daily Needs

Kwikway Electric Heaters

For That Chilly Room!

98¢

Put one in the bedroom, bathroom, nursery. They are well-made, with safety guard, tilt-proof base, and 10½-inch reflector. With cord.

Kwikway Electric Corn Poppers

Makes Delicious, Fluffy Pop Corn!

89¢ *Cord Extra*

The bottom is grooved to prevent scorching . . . the top is perforated for shaking out unpopped kernels. With bright red wooden handles.

Milk and Dark Chocolate Covered

Muscatel Raisins

19¢ Pound

Big, juicy, fresh raisins, coated with milk and dark chocolate. A real candy treat . . . and a healthful one that you can give the children.

For a Limited Time Only!

Coty Co-Ed Ensemble

Here's what you get in this exciting ensemble . . . LIPSTICK in the flattering "bright" shade, ROUGE in the harmonizing "medium" shade, and Air-Spun FACE POWDER in Natural, Rachel 1, or Rachel 3. Emeraude, Paris, or L'Aimant odeur.

$1.50

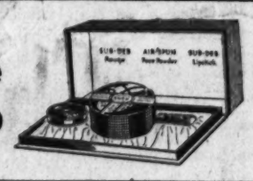

Copley Square

Alarm Clocks

For Only ..... 98¢

A handsome clock in the popular square shape. With easy-to-read track dial. In green, ivory, or black finish.

Rich In Vitamins A and D!

THOMPSON'S Cod Liver Oil CONCENTRATE Tablets

$1.00 Bottle of 100 ..... 89¢

The pleasant way to take cod liver oil. Each of these tablets is equal in vitamin A and D potency to a teaspoonful of cod liver oil. Easy to digest.

Long Range, Adjustable . . .

Zephyrlites Flashlights

2-cell size ..... 98¢

3-cell size $1.29

Complete With Batteries

It's a beauty! Throws a strong, clear beam . . . has focusing head . . . 3-position safety switch . . . bulb shock absorber . . . candle head. Chrome-plate and polished.

60c Italian Balm With Dispenser 55¢

50c Kolynos Tooth Paste 35¢

$1.00 Liquid Arvon For Dandruff 71¢

40c Best Tooth Powder 32¢

75c Fitch Dandruff Remover Shampoo 56¢

HANDEE-HANG Hot Water Bottles

2-quart size ..... 79¢

You don't need nails to hang this bottle . . . just stick it up anywhere with the suction cup. Excellent quality rubber—2-quart size.

Protect Your Hands While Doing Housework . . .

Household Rubber Gloves

29¢ *Pair*

These good quality, fresh, live rubber gloves will keep your hands smooth and white in spite of housework.

The Popular Coverall Style . . .

RUBBER APRONS

Protect your frocks with one of these dainty aprons . . . with checked border design . . . and shirred yoke and pocket. Attractive color combinations.

39¢

Hands of Velvet in a Single Night With . . .

Queen Anne Lotion

3-ounce bottle ..... 35¢

6-ounce bottle ..... 65¢

Odorless! Colorless! Tasteless!

SQUIBB LIQUID Petrolatum

75c Pint ..... 59¢

This pure, bland oil lubricates the intestinal tract . . . relieves temporary constipation. Easy to take because there is no unpleasant taste or odor. Squibb's high quality.

"I NEED A NAME"

$10,000.00 IN U. S. SAVINGS BONDS (Maturity Value)

PLUS 3,000 MERCHANDISE PRIZES IN MARY MARLIN'S "BABY" CONTEST

Here's How You Do It . . .

Buy a box of these soft, sanitary tissues . . . send in the strip you tear from the top, along with a name for Mary Marlin's baby . . . and a letter telling what you think is the best way to use KLEENEX for babies, and why you think so.

KLEENEX

Box of 200 ..... 15¢ *2 for 27c*

You'll Like the New, Husky Handle!

Gillette Bostonian Razors

With Five Blue Blades .... 89¢

A handsome gold-plated razor . . . keen, double-edged blades . . . gold-plated blade holder . . . and sturdy blue leather-grain case. You'll get smooth, quick, painless shaves with this combination.

FOR HEAD COLDS

60c Vem Nasal Ointment..50c
50c Groves Nose Drops...45c
50c Vicks Va-tro-nol.....34c
75c Vapex Inhalant.....59c
Keys Nose Drops.....35c
E. Z. Nasal Spray.....50c
35c Hills Nose Drops.....24c
50c Rel Jelly, discontinued.31c

COUGH REMEDIES

60c Rem for Coughs.....49c
$1.25 Creomulsion $1.08
35c Pisos Cough Syrup...24c
65c Pinex (concentrated).45c
50c Syrup Cocillana.....48c (Cocanyl)
75c Syrup Sedatole 59c
60c Ayers Pectoral 55c
65c Bronchuline Emulsion..60c

COLD REMEDIES

50c 666 Cold Tonic.....45c
Milburn Cold Capsules....35c
50c Graham Laxative Cold Capsules 45c
35c Vicks Vapo-Rub Salve.24c
35c Laxative Bromo Quinine Tablets 24c
Cincho-Tone Tablets 25c

LAXATIVES

75c Agarol Compound 63c
60c Condensed Jad Salts..49c
30c Fleets Phospho-Soda..21c
60c Hexasol Saline 49c
70c Kruschen Salts 59c
Peoples Citrate Magnesia..25c
60c Alophen Pills 49c
50c Cascarets Tablets.....37c

FOR HEADACHES

25c B. C. Powders.....23c
60c Bromo Seltzer 49c
30c Capudine Liquid.....27c
Louis Headache Tablets...25c
50c Midol Tablets.....35c
75c Anacin Tablets 69c
50c Peoples Aspirin Tablets, bottle of 100.....39c

ALKALIZERS

60c Miles Alka-Seltzer ...49c
65c BiSoDol Powder 44c
50c Graham Milk Magnesia.39c
$1.00 Alka-Zane 83c
75c Acidine Powder 63c
Bis-O-Carb Powder 50c
50c Phillips Magnesia Tablets, bottle of 75..45c

BODY BUILDERS

$1.00 Ironized Yeast Tablets, bottle of 50..71c
$1.00 Kelpamalt Tablets...84c
$1.00 Nuxtone Tablets....89c
Nutraven Tonic, 12 ounces $1.00
$1.00 Ovoferrin Tonic....89c
60c Scotts Emulsion, plain, 47c
$1.25 S. S. S. Tonic.....99c

LINIMENTS

60c Musco Rubbing Oil...50c
35c Alcorub, pint 25c
$1.25 Moones Emerald Oil, $1.05
35c Sloans Liniment 29c
35c Yagers Liniment.....29c
75c Baume Ben-Gay, tube.69c
$1.25 Absorbine Junior...94c
60c Rubene 54c

SALVES & OINTMENTS

60c Antiphlogistine 52c
75c Graham Analgesic Balm 49c
50c Cuticura Ointment 39c
50c Iodex Ointment 39c
75c Musterole, jar 59c
50c Poslam Ointment.....39c
50c Unguentine, tube 42c
Zinc Oxide, improved, tube, 20c

FOR THE KIDNEYS

50c De Witts Pills.....39c
75c Doans Pills, vial 40...59c
60c Graham Buchu Buttons, 49c
35c Graham Haarlem Oil Capsules, box of 25..29c
60c Swamp Root 49c
Urotropin Tablets, 7½ grain, box of 20..39c

The Washington Post

Registered to U. S. Patent Office.
An Independent Newspaper.
(Published every day in the year.)

Eugene Meyer, Publisher.
Floyd R. Harrison, Comptroller.

The Associated Press is entitled exclusively to use for republication of all news dispatches credited to it or not otherwise credited in this paper and local news of spontaneous origin published herein. Rights of republication of all other matter herein are also reserved.

OFFICES OF THE WASHINGTON POST.

New York, N. Y. ..... 270 Madison Avenue
Chicago, Ill. ..... 360 North Michigan Avenue
Detroit, Mich. ..... 2-241 General Motors Building
St. Louis, Mo. ..... 205 Globe-Democrat Building
San Francisco, Calif. ..... 742 Market Street

DELIVERED IN WASHINGTON.

Daily, Sunday, 1 yr.	$7.20	Daily, Sunday, 1 week	15c
Daily only, 1 yr.	5.20	Daily only, 1 week	10c
Sunday only, 1 yr.	2.60	Sunday only, per copy	5c

BY MAIL—MARYLAND, VIRGINIA, WEST VIRGINIA AND NORTH CAROLINA.

Daily and Sunday		Sunday Only		Daily Only	
One year	$9.00	One year	$4.00	One year	$6.00
Six months	5.00	Six months	2.00	Six months	3.50
One month	.85	One month	.40	One month	.60

OTHER STATES, MEXICO AND CANADA.

Daily and Sunday		Sunday Only		Daily Only	
One year	$11.00	One year	$4.80	One year	$7.50
Six months	6.00	Six months	2.50	Six months	4.00
One month	1.00	One month	.45	One month	.70

All Subscriptions by Mail Payable in Advance.

Entered at the Postoffice, Washington, D. C., as second-class mail matter.

TELEPHONE NATIONAL 4200.

Tuesday, November 24, 1936.

Beauty From Steel.

If America's art is her architecture, the Nation has lost one of its foremost artists in the death of Ernest R. Graham. During a busy lifetime, he designed many of the country's most noteworthy buildings.

The list of his creations reads almost like a key to a panorama of the New York and Chicago skylines. Not that his genius was confined entirely to these two cities: Philadelphia, Cleveland, Boston and even London boast structures conceived on his drawing board. The Capital, too, knows his work, for he planned both the General Postoffice and Union Station here. By unhappy coincidence, Lorado Taft, who designed the Columbus Fountain in the plaza before the station, also died only a few weeks ago. The two men had previously worked side by side on another project. Mr. Graham was assistant director of works for the Columbian Exposition in 1893, where Taft executed several of the principal statues and fountains.

Besides his eye for design and his intense industry—or in conjunction with these characteristics—Mr. Graham was noted for his forward-looking vision. Perhaps more than any other he was responsible for the pleasing development of Chicago's lake front. The fire of 1871 stirred his first dreams of a new city of towers. The World's Fair assignment gave him pioneer experience in steel construction and with this he was able to begin to bring his vision to fulfillment.

How well he succeeded is attested not only by the calls for his talents which went up throughout the country, but also by the number of fellow architects who adopted or adapted his techniques. The $700,000,000 worth of buildings in which he had a vital part will stand as his fitting memorial.

More Than Votes At Stake.

After a conference with Gov. Landon, Gifford Pinchot announces that the Republican Party must rid itself of the domination of "concentrated wealth," and put itself "in tune with the dominant sentiment of the American people" if it wishes to "come back."

Unquestionably the G. O. P. to be effective must rid itself of even the appearance of being ruled by special groups for selfish purposes. And a liberal, intelligent leadership is needed to dissipate the suspicions voiced by the former Governor of Pennsylvania. However, it is well to keep in mind that there is no real advance in jumping from frying pan to fire, and that the integrity and usefulness of a political party can be endangered by many forms of domination other than those of organized wealth.

Republican politicians who view their party merely as a vote-getting machine are no doubt concluding that the methods which brought such an overwhelming victory for the Democrats are worthy of emulation. It will be natural for them to assume that the road to future Republican triumphs must begin with a penitent confession of past errors. Such penitence is in order, but it need not involve the mistake of outlining a plan of campaign prematurely, instead of keeping an open mind and waiting to see what specific issues are going to develop.

At present it is impossible to foresee when or in what form effective opposition to the Administration will arise. If the President justifies the confidence in his leadership shown by a great majority of the American electorate, there will be little for an opposition party to do in the near future. But if he makes serious mistakes, or disappoints the sanguine expectations of some of his supporters, the opposition will be all the more potent if it has previously avoided hasty commitments.

Whether the opposition retains the label of the Republican Party or carries on under another name is immaterial from the long-range viewpoint. But it is extremely important that there should be an effective opposition of some sort, ready to spring into action in response to popular demand. In the past new parties have arisen in emergencies and existing ones have vanished or been metamorphosed. In the last election, indeed, we witnessed some extraordinary reversals of position on the part of the two major parties, notably in their attitude toward the preservation of States' rights. They may change their positions equally easily in the future.

There is work and plenty of it for an opposition party, even though the line of demarcation in matters of principle may be vague. The opposition provides a safeguard against dictatorial methods and a challenge to those in power to measure up to their promises of performance. It also focuses constructive criticism upon impractical undertakings of the governing group.

In the last campaign the Republicans made the mistake of indiscriminately attacking Administration policies. Although such wholesale condemnation proved to be very poor political strategy, it does not follow that the election meant repudiation of the function of intelligent criticism, any more than it meant popular indorsement of every aspect of the Roosevelt program.

Outlook For Retrenchment.

Since Chairman Harrison of the Senate Finance Committee is "absolutely" sure there will be no increase in taxes, his hope that budgetary balance will be achieved by 1938 can only be realized by a drastic curtailment of outlays. According to President Roosevelt's revised September estimates, expenditures for the current fiscal year will amount to about $7,763,000,000. And this total will be swollen by additional relief appropriations which Congress will be asked to vote soon after it reassembles.

It is well to keep in mind that only $560,000,000 of the huge outlays to be made during the present fiscal year is accounted for by cash payment of the bonus. Exclusive of bonus payments, indeed, expenditures this year will be considerably above the level of the fiscal year 1935-36. Hence, if the country is to come within sight of a balanced budget in 1938, emergency appropriations will have to be rigorously pruned and expensive new commitments as rigorously avoided.

When analyzed in detail the task is not really as impossible as it seems. For instance, the rapid business improvement, resulting in the re-employment by private industries of large numbers of workers, justifies a gradual discontinuance of work relief—one of the major causes of deficits. Congress will also find it easier to cut appropriations for public works intended primarily to provide jobs for the idle or to prime the business pump. Only a few days ago, in fact, Secretary Ickes told the Conference of Mayors that he had become impatient when "pressed to approve the expenditure of more Federal money in sections that are as prosperous as they ever have been in the past, or even more prosperous."

The rise in farm income has also reduced the pressure to maintain a lavish system of agricultural benefits under the pretext of furthering soil conservation. Then, too, there are abundant opportunities for saving through the reorganization and merging of various emergency bureaus. The Resettlement Administration is an outstanding example of those superfluous New Deal agencies whose heterogeneous activities could be much more economically and efficiently discharged if distributed among established Government departments.

In short, Congress will have an opportunity to effect that "rational" decrease in Federal spending desired by Senator Harrison under extremely favorable conditions. But constructive retrenchment calls not only for reductions in the scale of present outlays but abstention from new forms of costly experimentation. It is especially encouraging, therefore, to be told by Senator Harrison that there is strong opposition in Congress to any further expansion of the emergency set-up. Furthermore, there is no immediate danger of another veterans' raid upon the Treasury, although constant vigilance will always be necessary to prevent lesser raids by organized minorities.

With spending discriminatingly curtailed, much can be accomplished to restore fiscal soundness. But that does not relieve Congress from the obligation to overhaul our tax system. It is greatly in need of reform, not simply for the purpose of increasing revenues, but for the sake of eliminating inequities and introducing a better balance into the tax structure.

Upholding States' Rights.

In the absence of Justice Stone the Supreme Court has by a 4 to 4 decision affirmed the ruling of the New York Court of Appeals upholding the constitutionality of the unemployment insurance act of that State. While this leaves the issue somewhat uncertain in case similar legislation should later be passed upon by a full court, the evenly divided decision is generally accepted as removing any danger that State laws of this type will be invalidated on constitutional grounds.

The ruling in the present case throws little light on the Court's probable attitude toward the Federal social security act, which raises complex questions of the limits of the Federal taxing power. It does, however, strongly indicate that the Court will not take the illogical position of preventing the States from passing social legislation of a type generally regarded as being outside the province of the Federal Government.

As the New York Court of Appeals said in upholding the statute: "It would be a strange sort of government, in fact no government at all, that could not give help in such trouble" (that is, relief from the menace of unemployment). If the Supreme Court of the United States had denied the existence of that right by a rigorous interpretation of the "due process" clause, the clear alternative would have been a constitutional amendment.

The fact that the New York unemployment insurance act has been upheld, even in a negative manner, strengthens the hope that the Court will find valid reasons for sustaining the Ohio minimum wage law, and thus remove the necessity for amending the Constitution to provide reasonable protection against exploitation of labor.

It would be an anomalous situation for the States to be permitted to tax employers to support unemployed workers while denying them the right to compel employers to pay practicable subsistence wages to those actually at work.

Russia Hits Back.

In threatening to withdraw the fishing concessions recently granted Japan after negotiations lasting nearly a year, Russia has assailed the newly concluded German-Japanese agreement at one of its most vulnerable points.

From the Russian point of view not the least disturbing aspect of that accord is its vagueness. It is understood that the treaty provides for reciprocal German-Japanese trade concessions, particularly with reference to Manchukuo. The Germans have also admitted that it pledges the two nations to common antagonism against communism. But what the Soviet leaders would particularly like to know is whether the Berlin-Tokyo deal includes an actual military agreement against Russia.

That it does so has been denied both in Berlin and Tokyo, but the Russians are not so sure. At any rate, they have now given a clear warning to Japan that if the island empire chooses to play the game of the Third Reich it can expect no favors from Moscow.

It is a curious fact, certainly, that the reports of a German-Japanese alliance came close on the heels of a development which to many observers foreshadowed a distinct lessening of Russo-Japanese tensions. Not only did Moscow and Tokyo come to terms regarding the troublesome fisheries question, but concessions were also made to Japan by Russia in the oil dispute in Northern Sakhalin. At the same time the way was paved for a settlement of the Manchukuo-Siberian border problem.

It seemed as if the two rivals had at last agreed to bury the hatchet. From the Japanese viewpoint the commercial value of the Russian concessions is considerable. But the Russians have expected that Japan, in return, would agree not to line up with any anti-Soviet power. No doubt it was Russia's fears regarding the possibility of a German attack that was responsible for its unprecedented readiness to make such concessions to the Tokyo regime. Now it is wondering whether those concessions were all in vain.

It is up to Japan to choose between a fisheries agreement with Russia on extremely satisfactory lines or an agreement with Germany which, whatever its political implications may be, is no doubt primarily important, from the Japanese viewpoint, because it may make the Third Reich a partner in the exploitation of Manchukuo's resources.

Possibly the Japanese will be able to convince Moscow that the Japanese-German deal is important chiefly in its commercial aspects, and that the anti-Communist agreement is only a gesture. But in that case Germany, which is moving heaven and earth to create a united front of anti-Communist powers, may grow cool toward its new potential ally of the Far East. The one thing that is clear is that Japan cannot successfully win Russia's friendship while strengthening its ties with the nation which Russia now regards as its most dangerous rival.

Kings And Coiffures.

Mere politicians may have their own opinions as to the importance of the recent election, but a visiting French "hair stylist" is certain that the coming inauguration of President Roosevelt will be without influence in his field. "The approaching coronation of Edward VIII," says M. Guillaume, "is the reigning factor in all feminine styles."

Patriotism is outraged by such an unnecessary and alien conclusion. Indeed, M. Guillaume's descriptions of coming coiffures indicate how appropriately they could be adapted to domestic politics. There is a definite hint of the Farley influence in what he calls his masterpiece, where the face is framed by "a fluff of curls suggesting plums." Another sure bet is missed when M. Guillaume fails to designate as the "G. O. P." that style in which "a soft wisp-like bang distinguishes the front."

In balance, however, it must be admitted that current politics has not done much for more abundant coiffures. Barbering is a conservative art, after all, and it would take at least a surrealist to produce a tonsorial effect worthy of the designation of "Social Security" or "Reciprocal Trade."

But if we must have monarchist styles in this proletarian age, incongruities will be unavoidable. No surprise should be occasioned when one observes a "Queen Victoria Puff" chewing gum at her typewriter, or a "Madame Pompadour Effect" sidling up to a soda fountain to lunch on a marshmallow sundae.

A psychiatrist says that by 1960 the entire population of the world will be in insane asylums.—Press report. From which side of the wall was he speaking?

Generally speaking, the ones who are not supporting the New Deal are those who have to support the New Deal.

It is reported that a Florida dentist broke a patient's leg when pulling a tooth. It's an unusual case. The roots of a wisdom tooth rarely extend below the fifth vertebra.

Normalcy, indeed, is in our midst. Peggy Joyce is taking up marrying again.

Another thing the motorist should bear in mind is that a telephone post invariably has the right of way over an automobile.

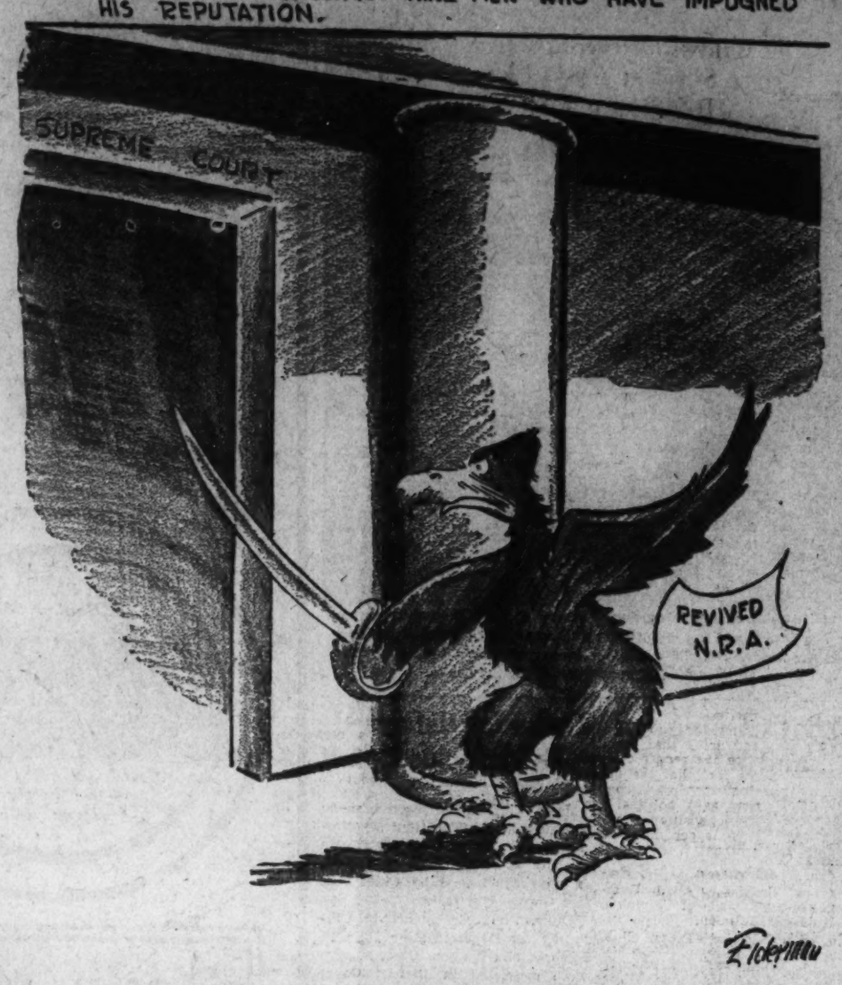

Another Valiant Duelist.

Letters to the Editor

All communications must carry the writer's name and address, though pen names are permitted at the Editor's discretion. In fairness to other correspondents, brevity is requested. Letters are subject to condensation.

The Theater's Ladder.

To the Editor of The Post—Sir: Nobody interested in progress would deny the talented neophyte his merited opportunity. Formerly, in theatricals, as in every other line, apprenticeship was provided for in the regular manner. The worthy and ambitious performer crashed the profession in the time-honored manner by becoming a professional in a small way and making good on his opportunities. In my opinion the notion that a scramble of talent is necessary to produce the best available is the veriest poppycock. Are we all not, by the very nature of things in this workaday world, professionals in our respective lines? Is not amateurism in any line in which others are engaged as professionals unfair competition? Is not amateurism on the air included in this catagory?

In consideration of a situation of this kind there is this angle: The amateur makes good and receives an engagement with a regular stipend. This naturally makes him a professional and as such he will henceforth be obliged to compete against amateurs. Thus, he faces an incongruous situation no matter which way it is figured.

And why any particular credit for the promotion of amateurism on the air? The idea certainly is neither novel nor original. Amateur nights were long a feature of houses devoted to the lower branches of theatricals, I refer, of course, to the promotion of amateur talent for profit, as contrasted with pure amateurism as practiced by schools, clubs, community centers and so forth. I think there is a distinction, and the fact that radio is the medium does not alter that.

R. C. O'BRIEN.
Arlington, Va., Nov. 22.

On Mercy Deaths.

To the Editor of The Post—Sir: The subject of mercy deaths involves questions so profound that its approach as an issue may presage a vaster working hypothesis of life.

Life is, of course, a handicap race, the chief handicap being what Aristotle called the inertia of matter. Our bodies are but vehicles. Two Washington scientists have just presented good examples of this fact in the changing of personalities by the operation of blocking off certain portions of the brain. There is a mental, spiritual and physical chemistry at work in every human life and so, because no two lives are alike, the wise and understanding will "judge not that they be not judged." We do not yet know what influence glands have on our undesirable citizens.

Yet we now know that the brain, as it thinks and concentrates, emits electrical impulses just about as a radio station broadcasts radio waves, and so, theoretically at least, it would seem that the body or vehicle is, or can be, under the power of the will or mind. There is a deep philosophy that the soul is sheathed in a succession of bodies or vehicles, each more attenuated. That the coarse, earthly body acts as an insulation until the mind or soul learns more of its lessons. Some disapprove of even capital punishment and give as their reason that to "unsheath" a murder is simply to "step him up" and turn him loose on a higher plane before he has yet learned his lessons on this plane. The subject of mercy deaths may some day drive us nearer to the discovery of what life is all about.

CLARA LOUISE JOHN.
Washington, Nov. 21.

A Questionable Arrest.

To the Editor of The Post—Sir: You will recall that some time ago the crusade to stamp out speeding in the District was put into effect and with a notable effect.

The result was a noticeable decrease in speeding by irresponsible drivers. But like all well-meaning laws, it has developed into a racket under which the careful motorist is a potential victim.

I will cite a case. During the past week my friend, another man and myself were returning from a business trip into a nearby State. I have ridden many miles with my friend and knew him to be a careful driver and complying with the law as nearly as humanly possible.

We had just entered the District and were proceeding through this much-traveled street, when we passed an intersection and there on a side street we saw a motorcycle policeman. As we passed we remarked that he was waiting for a victim. We proceeded down the street at a careful speed, as it would have been impossible to speed if one should have been so minded, owing to heavy traffic. About a quarter of a mile from where we had seen the policeman we came upon a traffic congestion and had to come to a complete stop. While we were waiting the motorcycle policeman pulled up and told us to pull over to the curb. To say the least, we were stunned for a moment. The officer politely told my friend he was exceeding the speed limit. But to shorten the story, don't argue with the cop. So we didn't, and the ticket said 36 miles per hour. The result—traffic court, a fine paid. Yes, a fellow could get a lawyer, but that would hardly pay, so we paid the fine.

The point I want to stress is when an officer wants a victim he will pick out a certain car, let it get a couple of squares ahead, then speed up to overtake you, look at his speedometer. Meanwhile that speed is put on your ticket. Simple, isn't it? Who will be next?

But above all, don't argue. He may be a generous cop and donate a few extra miles.

E. H. H.
Washington, Nov. 23.

"Southern Women Defamed."

To the Editor of The Post—Sir: Only recently have I read the widely acclaimed book, "Gone With the Wind," and I wish to state, as a Southern woman, that it is a defamation of Southern women.

It is a most vulgar and coarse portrayal of women in general (in its heroine as pictured), and is a slur upon the womanhood of 1861-65, of which the South has ever been proud. Their lips have long been silent in death and they cannot now defend themselves from such an unwarranted attack.

One can easily understand that it is the sex stuff contained in the book which has made it a "best seller." I am thankful that there are many refined women of all sections of our country who are condemning this book loudly. Its many editions should be consigned to a large bonfire.

The defamation of Southern womanhood, in "Gone With the Wind" by Margaret Mitchell, is worse than the depredations of the Yankees.

SOUTHERN WOMAN.
Washington, Nov. 21.

Lightening The Sleigh?

To the Editor of The Post—Sir: It seems to me the appointment of Mr. Joseph E. and Mrs. Marjorie Post Close Hutton Davies as ambassadors to Russia may be the President's way of throwing these babes of economic royalism to the wolves of communism, just to lighten the sleigh.

RIVES MATTHEWS.
Hastings-On-Hudson, N. Y. Nov. 21.

Admiration For Spain's Loyalists

To the Editor of The Post—Sir: Several points made by William F. Montavon in his letter upon the Spanish civil war warrant comment.

He quotes Signor Bernardo Ponce as saying that the forces lined up on one and the other side are numerically just about equal. This statement appears to conflict with the observations of American correspondents like Walter Duranty and Floyd Gibbons, who have conveyed the impression that a large majority of the population favored the elected Spanish government. Moreover, accepting the thesis that the contending forces are of equal strength, it becomes difficult to explain the large percentage of Moorish and other mercenaries in the Fascist army. And when one recalls the desperate defense offered by untrained peasants and workers against shells, tanks, seasoned soldiers, expert generals, and Italian bombing planes with their store of death-dealing bombs, one wonders where the half of the population favoring the Fascists keeps itself.

Mr. Montavon calls the leadership of the Spanish republic "visionary." I believe that the same charge was hurled against President Roosevelt and other New Dealers in the last political campaign. Those who advocate reforms, no matter how mild, become "visionaries" in the minds of those who want the world to stand still. Prior to the advent of the Spanish civil war, no American newspaper offered an opinion to the effect that the reforms being attempted in Spain were "visionary." It was the general concensus that such reforms were long overdue. For example, consider the effort to bring about complete separation of church and state. Not so long ago members of religious groups other than the Catholic Church (there were and are very few) were obliged to hold religious services in private homes, since they were not allowed to have public places for their worship. Then again, efforts were being made to extend land ownership among the peasants, to increase industrial wages, to reduce illiteracy by instituting a free public system of primary and secondary education. These reforms are characteristic of the late nineteenth, rather than the twentieth century. Perhaps 75 years ago they would have been considered visionary.

Mr. Montavon relates that Cardinal Vidal, of Tarragona, speaking for the Catholics of Catalonia, addressed a memorial to the Cortes which met in 1931 for the purpose of drafting a constitution. If my recollection serves me correctly, it was an elected Cortes, and there appears to have been no need for an ecclesiastic to speak for a group which did not elect him to voice its hopes and aspirations. Even though his intentions may have been excellent, he nevertheless plainly distrusted the wisdom of the electorate, and sought to influence the elected Cortes before it began its deliberations. The incident brings to mind a somewhat similar situation in the Irish Free State some time ago, when an Irish bishop attempted to influence the electorate against Eamon De Valera by having a pastoral letter read in the churches of his diocese prior to the election. Such practices indicate a lack of faith in popular government.

Mr. Montavon does not mention the aid given by Italy and Germany to the rebels. Equipment for the rebel armies, including heavy artillery, machine guns, rifles, trench helmets, tanks, aeroplanes, and field equipment, have been provided by Mussolini and Hitler. Experienced officers and trained veterans have come from the same sources. It might be countered that Russia has aided the Spanish government. It is worthwhile remembering that Russia is interested in preserving democratic government in any country which appears to be veering toward fascism, since Fascist governments are clearly hostile to Russia. On the other hand, democratic countries have indicated no aggressive hostility to Fascist nations. Why, therefore, are Germany and Italy attempting to destroy constitutional government in Spain?

The answer is obvious. Because fascism is incompatible with liberty. As long as one free country remains, the dictator fears that his serfs may strive to emulate their more fortunate brothers in that country and throw off their chains. If one believes in democracy the only objective attitude one can have toward the Spanish situation is an admiration for the soldiers of democracy in Spain and a heartfelt hope that democracy will survive its present crucifixion.

VINCENT O'CONNOR.
Washington, Nov. 20.

The Post Impressionist

The Good Young Days.

CASUAL SMITH, following the example of Capt. Ebenezer Longbow, indulged in reminiscences the other day, and the old-timers at the Postoffice waiting for their mail were entertained.

It was Noel Coward's one-act plays that got him started, that and the absence from Nelson Bell's comment of any reference to Rosina Vokes.

* * *

Rosina (said he) did exactly what Noel Coward is doing now; except that she didn't write her own plays. But she produced three plays every evening and a different three every night. Interesting little plays they were, too: "A Milliner's Bill," "A Pair of Spectacles," "The Circus Rider," and the like.

That's darned near 50 years ago, if anybody should ask you, and so far as I know no celebrated actor has done anything of the kind since—till Coward got busy. Nor before Rosina did it, either.

No, I never met the lady, but after I had seen everything she produced for years I kind of felt I belong to the family. And a very distinguished stage family it was.

I was living in New York at the time and Daly's was my favorite theater. Every year Daly's company, Rosina Vokes and Sol Smith Russell took approximately three months apiece and the fourth quarter of the year the theater was dark. Russell confined himself to the one play. He had another besides "The Poor Relation," but I have forgotten what it was. But the Vokes and Daly engagements kept me hustling to the theater two or three times a week, for I made it a point not a miss any of the plays if it could possibly be avoided.

I don't know which of the two companies I enjoyed the more. Miss Vokes had in her support Courtney Thorpe (a good actor and something of a matinee idol) and Felix Morris (one of the very best stage old men). The program was usually so arranged that Miss Vokes appeared in two of three plays produced; Thorpe in two of the three, and Morris in two of the three.

* * *

Daly's company was always a delight. "As You Like It" was my favorite play; is still, I guess. I've seen many Rosalinds, but of them all I think Ada Rehan the best. It is only fair to say that I have seen none in recent years. Others that stand out in my recollection are Kate Wallace (you probably never heard of her) and Mme. Modjeska. I liked Modjeska better in tragedy, but the one little bit in Rosalind that stood out was when she said to the duke, "My father was never a traitor!" There wasn't much of it, but what little there was made the poor worm shrivel.

But Ada Rehan is the only Rosalind I see when I read the play. She had a grace and charm about her indescribable. Ann Harding in "Holiday" will give you some faint idea of her manner and personality.

John Drew was Orlando. I have always been willing to admit him a good actor, but I never warmed to him as a young man. He was, I thought, too, what has later come to be called, "dead pan," and too studied in his movements. Many years later in the Little Theater, Philadlphia, I saw him play the part of a doddering old man, and got closer to him.

But there was no fault to be found with any member of the Daly cast. Jacques was played either by Frederic Bond or Frederick d'Belleville. I have forgotten which. And James Lewis played Touchstone—Touchstone to the life.

The only part I thought miscast was that of Audrey. It jarred my youthful soul to see so beautiful a girl as Isabel Irving play the part of that uncouth and frowsy quean. I guess I was just a little bit sweet on Isabel (and you may tell her so if you happen to meet her.)

* * *

I look back with interest in those days because they marked the beginning of the modern school of acting; the end of the declamatory school. And it was curious to note that with the change of acting methods the stage itself changed in its physical appearance.

Two English tragedians, Barry Sullivan and Henry Irving, seen within a very few years of each other, and each playing Hamlet, brought the fact home to me. Sullivan played in an old theater, with comparatively little space back of the curtain but a lot in front of the curtain—the apron, as it was called. When the curtain rose the actors stepped out in front taking up their positions on the apron. Declamation seemed the natural and proper thing in such a case. And so we heard Hamlet's soliloquy from Sullivan full-voiced and resonant. And, don't make any mistake, the method had its good points.

But Irving, playing in a modern theater, stayed back of the curtain, was part of a picture which the proscenium framed, and the soliloquy became very properly a soft-voiced self-talk.

* * *

That's getting away from Daly's, isn't it? Well, getting away from Daly's used to be interesting, too. I always bought hot corn on the cob from a street vender on the corner, with plenty of butter on it and pepper and salt, and I'd eat it on the way home, standing on the front platform of a street car with the driver, the horses going a good 3 miles an hour.

The good old days! The good old days! But what we old codgers always mean when we say it is, The good young days! The good young days!

GRIF ALEXANDER.

Fair Enough

By *Westbrook Pegler.*

Beaverbrook, Or Aitken.

LORD BEAVERBROOK, the London publisher, has made a breezy appearance on this shore, attended by big publicity. This will please him, because Lord Beaverbrook is more an act than a genuine personality.

In England his act is that of the exaggerated, fiction type of American go-getter, so dynamic and busy that he must dictate editorials into a hose attached to a recording machine while the barber scrapes his face. The English are naive about publishers for some reason, and they thing he is a typical American king-maker doing it the American way.

Among us, the act is the same except that Beaverbrook likes to dazzle us with the spectacle of an English lord who speaks our language, doesn't roll up his pants, carry an umbrella or ask to be shown the Indians. It takes the edge off the act, however, to remember that Lord Beaverbrook is ho Englishman, being a native of New Brunswick, and that under his lordship, which is a political title, he is Max Aitken and no superman, but just a newspaper publisher.

• • • •

IN ENGLAND, Beaverbrook is known as the man who introduced American methods, but American newspaper men in England realize what he really did introduce was a gum-chewing, well-I-guess burlesque of American journalism. The Beaverbrook pattern sold newspapers, however, so other publishers copied not us, but him, and the result is something that is neither British nor American, but a pretty terrible thing of its own. The popular English papers fall for ancient publicity plants such as the hardy old spavin about the dancer who insures her legs for a million dollars.

Accompanied by a picture of the legs, they print ads for cancer cures and magic soap, and many of them are getting fat on advertisements for the most brazen swindle of the age, the English football pools, although the same publisher inveighed against the Irish sweepstakes on moral grounds and drove them out of print by law.

But of particular interest to Americans at the time of Max Aitken's visit to the United States in the role of British lord is the fact that the English papers of the so-called American pattern make a specialty of American scandal and sex copy and pictures, but up to this time, have not even discovered a news relationship between the Simpson divorce and their own King.

Aitken says he knows nothing about any censorship of the Simpson story, and explained that the American stories about the woman and the King were based on interpretation. But, of course, you can interpret a story just by the skillful use of type and makeup, and the relative position of pictures on a page, and they go in for interpretation with great enthusiasm when the story affects Americans in Hollywood, Reno or New York.

So, it still looks as though the British press recognizes a difference between stories affecting commoners in a land which is their happy hunting ground for scandal and those relating to the young habitue of night clubs and fight clubs, not much different from the dashing scions of Long Island, who happens to be their King.

• • • •

PERHAPS because I have enjoyed rather intimate glimpses of some famous publishers, including a few who were what we called the nut types, I am inclined to discount the importance of Lord Beaverbrook, and to remind myself that he is an act who enjoys to be regarded as a man of great, mysterious power in the world.

Moreover, the man is a political flirt, for not long ago he was playing footie with Adolf Hitler, and you would have thought he had full authority to represent the British Empire. And now the man who found so attractive the savage dictator who slaughtered every institution which is dear to the British democracy discovers that the real affinity of Britain is the United States. He is an independent operator in these romantic speculations, but it is just as well to remember when he tells us how swell we are that he was telling Hitler the same thing a while back. He tells all us girls that.

Beaverbrook, or Aitken, came over to visit Arizona for his asthma, but got relief in the sea air, and casually announced that he might go on sailing back and forth on the Atlantic as long as he feels better. That, again, is the Beaverbrook act. In England it will be the impulsive act of an American go-getter, and we ourselves are supposed to marvel at the British lord who slings money around regardless and makes important decisions on the spur of the moment.

Copyright, 1936, by United Features Syndicate, Inc.

The Once Over

By H. I. Phillips

The King And Wally.

(Very far after Ogden Nash.)

I'm not interested in Wally;
To worry about her is folly.
If she wants to do such a silly thing
As to marry a king
It's all right with me—
I'm as broad as can be.

• • •

Love will go where it's sent
And if it's being sent to a gent
Who happens to love it,
What of it?

• • •

I don't understand all the fuss;
What is it to us
Whether Ed is for
Becoming King of Baltimore
Or the lady becomes Queen Wally?
Why the arguments so brawly?

• • •

Whose business is it if
The King wants a "wif"?
And thinks the best grade
Is the American made?

• • •

Why the chatter, why,
If she wants a guy
Who has all those palaces
And practically no callouses,
Who has all those horses and carriages
And no former marriages,
Who can wear velvet knickers
Without arousing snickers,
Who's as handsome as Gable
And looks convincing in sable?

• • •

Love is love
Below or above
And even at the top
It can be non-stop.

• • •

It raises the devil
On any old level;
King are not immune
To songs of moon and June.
And there's something about Baltimore
That gets a man more and more.

• • •

Wally and Eddie
Look cute, veddy veddy,
When pictured together
Regardless of weather;
They seem walking on air—
Why the hell should we care?

• • •

Three cheers then for Eddie
And three years for his steady!
In a world as disrupted as this
It's a treat to see some one in bliss,
And hooray for any throne
Whose only hatred is living alone!
It would give this planet an upward shove
If the only thing it had on its mind was love.

YOU UNDERSTAND.

The mere fact that it doesn't look so permanent seems to be making WPA not so permanent.

(Copyright, 1936, By The Associated Newspapers.)

Cat Out Of Bag

Baldwin's Reconciliation Of His Pre-Election Support For League And His Present Rearmament Enthusiasm Inadequate.

By David Wills.

Special Correspondence of The Post.

London.

"I BELIEVE," said Mr. Churchill in the House of Commons recently, "that in the next year or year and a half may be our last chance of averting a European conflict." Mr. Eden had just told the House that it was Britain's determination once again to take the lead, for which she needed strength of purpose and of arms. Mr. Eden suggested that Britain's policy should be first to "lead the world back into the paths of peace through toleration, the observance of international order, respect and support for such an order; and second to re-equip ourselves—rearm." The first policy he would achieve by an amendment to the Covenant of the League of Nations and by negotiating a western European pact of non-aggression.

These were nice words. Mr. Chamberlain and Mr. Churchill both commented on the large measure of agreement between members of the House on aims, if not on methods or speed of accomplishment. Mr. Baldwin a few days later made a similar declaration of determination to take a lead; he opposed communism and fascism, said freedom of the spirit is our contribution to the world for which we must be prepared to fight to the end.

And yet despite all this fine talk and agreement, the queer fact remains that the government is distinguished from its predecessors, according to critics of all political parties, by its complete lack of policy, its reputation for doing little and doing that wrong. Its appearance of strength comes largely from the fact that the opposition is distinguished by its complete stultification, as a political force, although the opposition electorate may be even larger than that for the government.

Conservative Paper Scored Eden's Attitude.

RIGHT WING criticism of the Eden statement of policy was best summed up by the Morning Post, diehard Conservative paper, which criticized Eden's speech as a persistent turning of the blind eye to failure, because he still spoke nicely of the League. England should rearm; avoid Geneva; form a military alliance with France; be friendly to Germany but suspicious of German imperialism; refuse to join with Germany in anti-Bolshevist crusade.

The Daily Telegraph reflects the government policy more accurately with its amazing statement that "any discussion of foreign affairs would be futile that did not make it plain that nothing will now change our resolve to make ourselves so strong that our views on international affairs have weight and our friendship be worth the seeking." One shudders for the government which acts upon a policy so crammed with fallacies. At present our navy is supreme in Europe by a long margin; our air force is more modern and efficient than the German, and is about equal in numbers.

We are held in slighting regard by some countries of Europe not because we are militarily weak, but because we lacked strength of purpose in the support of the League which we offered in the Abyssinian affair. If we show willingness to co-operate and stick to our professed purposes we would have sufficient supporting countries to make our combined military strength irresistible. That our friendship is worth seeking is demonstrated by every move of Germany and Italy; the one aim of the dictators at present is to secure our friendship, either by gentle words, by threats, or by bluff, so that they may have a free hand elsewhere.

The Daily Herald, along with all other papers, indorses Eden's conditions for accepting German friendship: "that it is neither exclusive, nor directed against anyone else. But it regrets his complete disclaimer of responsibility for Germany's economic difficulties. We may properly assume, says the Herald, 1 per cent of responsibility, through the Treaty of Versailles, and that 1 per cent we should remove by opening the British Colonial Empire on equal terms to the trades of all nations.

Nation Suspects Purpose Of New Arms.

CONTRAST that last proposal with the resolution passed at the last Conservative Party conference which refused under any circumstances to alienate one shred of our imperial possessions, and one of the causes of the uneasy feeling in the country may be seen. The one policy which the government now pursues with enthusiasm, although not with efficiency according to critics, is rearmament. The uneasy majority of the country suspects that this rearmament is to be used in defense of nothing but the old imperial interests which landed Europe in the last war. Nothing seems to have been learned, except new methods of slaughter.

From the debate may be gathered a number of points which strengthened that suspicion. Mr. Eden said the League must be strengthened by reform of the Covenant, instead of reform of our intentions and determination; he said nothing to suggest that Britain is prepared to meet criticisms of the League and British imperialism; he said nothing about severing the Covenant from the Treaty of Versailles, nothing about colonial reform, nothing about raw materials.

He was at his strongest in telling Mussolini that the Mediterranean was no mere short cut for us, but an arterial highway. And his extraordinary statement that it is merely a platitude to hold that a strong Britain is the greatest guarantee of peace in the world opens the door to a completely unrestrained race in armaments, since every country believes exactly the same thesis about itself.

But the most effective step in undermining confidence in the intentions of the government was made by Mr. Baldwin himself in debate later in the week. Mr. Baldwin said that in 1935 he was converted to the necessity for rearmament. But the country at that time was pacifist, and he was convinced that if he held an election on the rearmament issue he and his party would lose. "I cannot think of anything that would have made the loss of the election from my point of view more certain." Accordingly he chose a moment "less unfortunate than another might have been," and won the election with a large majority, not on rearmament but on support of the League of Nations, and collective security. That majority he now interprets as a mandate in favor of rearmament; despite his statement, referred to in the House by Winston Churchill, made on October 29, of last year, that "there has not been, is not, and will not be any question of huge armament or materially increased forces."

Baldwin's Explanation Sustains Cynics' Attitude.

THOSE WHO maintained throughout the Abyssinian crisis that the British government was behaving with Machiavellian intent to discredit the League in the eyes of the British public, convert it to rearmament and isolation, find almost complete vindication in Baldwin's cold explanation of how he won the general election of 1935.

The explanation of Baldwin's self-named "appalling frankness" on his election tactics is, of course, that he now thinks the country is completely converted not only to rearmament, but to his motives and methods. The background of his motive is the belief that the wicked foreigners play the active part in fomenting trouble in Europe while we in our virtue are not a contributory factor. Accordingly we do right, on his theory, to rearm in order to protect ourselves from circumstances whose origin is entirely external since we cannot do anything to change the external circumstances for which we disclaim entire responsibility.

Mr. Baldwin's confessions surprised even members of his own party, but they are not expected to have any immediate political effect. His government is safely in power with four years to run of its possible maximum term, and although he is criticized personally, he has as much as announced that he intends to resign after the coronation, and will therefore be left in peace to serve out his term.

And the country might even learn to forget his deceits if they felt that he was now going to use the power of Britain to support the principles enunciated by himself and by Eden. The majority of the British public stands by the collective system of the League of Nations. They would be behind Baldwin if he implemented his promise to suport the League, resist aggression; if he suported international order instead of imperialism. True, he did say the right words about all these things. But so he did through his spokesman Hoare in September of last year, and by his own confession that was merely a device to win an election in order to do the opposite. He now repeats all the right sentiments, but who can trust him? Honest Baldwin has let the cat out of the bag and he can't get it back.

Off the Record.

By Ed Reed

"Okay, Jeeves, you can go back home, here's the bank!"

The Showdown

By *Barnet Nover.*

The Significance Of Franco's Threat.

GEN. FRANCISCO FRANCO has not yet captured Madrid. Two weeks of almost incessant bombardment of that city has resulted in an enormous casualty list and the destruction of a vast amount of property. But the struggle for the possession of the capital remains in a state of deadlock. The possibility remains that the rebels may be defeated. And by a curious paradox, the center of international interest in the Spanish crisis has actually shifted during the last few days from Madrid to Barcelona.

Gen. Franco has declared that unless the Catalan capital, which is also Spain's most populous and enterprising city, surrenders, it will be starved out by blockade and destroyed by bombardment.

• • • •

AT FIRST GLANCE this threat seems utterly fantastic. The distance between Madrid and Barcelona is 425 miles, over rugged terrain that is peculiarly adapted to guerrilla warfare. With his limited manpower it might take Franco months to reach that city. For it can be taken for granted that his march would be opposed every inch of the way.

The Catalans have been unable to make any great headway in capturing Saragossa, the rebel stronghold, 191 miles from Barcelona. But practically the whole region from Saragossa to Barcelona is at the moment free of rebel control. In defense of their liberties the Catalans can be expected to put up as good a fight as have the people of Madrid.

Under the circumstance, the bombardment of Barcelona from the air, if that proves feasible, would be even more an act of sheer vandalism than the bombardment of Madrid has been. For while you can destroy, you cannot occupy a city by means of the air power.

At the same time, Franco is obviously in no position to establish an unaided blockade of Barcelona or any other Loyalist port on the eastern coast of Spain. Only a few Spanish warships are in rebel hands; the bulk of the navy has remained loyal to the government.

• • • •

WHY THEN have Franco's threats aroused such alarm in London and Paris? Why are French and British statesmen taking them seriously? Indeed, the British, for their part, have got into touch with Franco and have proposed what seems almost like a deal to recognize his belligerency in return for the establishment in Barcelona Harbor of a lane of safe conduct for British ships.

One thing is plain. British statesmen are not in the least the victims of exaggerated fears. On the contrary, in viewing the threat to blockade and bombard Barcelona as a real possibility they are taking a very realistic stand.

The reason for this is that Franco is only a puppet. When he made his threat against Barcelona it was not his voice but those of his German and Italian masters which spoke. Rome and Berlin, very obviously, are determined that their prestige is not to be impaired. And it might be impaired to a very dangerous degree by the victory of the loyalists whom Russia has been supporting.

That is why, despite Franco's failure to capture Madrid, they recognized the rebel regime as the duly constituted government of Spain. And, having done so, it would be a simple matter for the two dictatorships to establish a formal alliance with Franco and place at his disposal not only their military and air forces but also their navies. They are in a position to blockade Barcelona even though Franco himself is not.

• • • •

THE PROBLEM facing Great Britain, among other countries, is what its attitude should be in the event of a blockade nominally established by the rebels but actually carried out by Italy and Germany.

Three courses would be open to the British, all of them unpleasant. They could, in the first place, tacitly recognize such a blockade as effective and take no action to prevent their ships from being held up or boarded. Trading with Catalonia would, so far as the London government is concerned, be at the traders' own risk. For Great Britain, with its maritime traditions this would be an extremely unpleasant course to take. But it would have the advantage, regarded by the government of that land as paramount, of not getting the nation mixed up in the Spanish struggle which has long since ceased to be limited to Spain.

THE SECOND course could be to refuse to recognize the blockade as valid and treat all interferences by Spanish rebels with British shipping as acts of piracy. There is considerable precedent for such a course. But it might easily involve the British in difficulties not only with Franco, whom they may not fear, but with Italy and Germany as well, which is what neither the British nor the French have any desire to do.

The third course would be voluntarily to refrain from running the blockade by withdrawing all their shipping from the waters off the east coast of Spain. Many Americans want this to be the policy of the United States and some Englishmen have seriously proposed it as the wisest course for Great Britain. But it would be unheroic, to say the least.

In any case, it is clear that in practically declaring Spain a Fascist colony, Italy and Germany have thrown down the gage of battle to Great Britain, France and, not least, Russia, whose shipments to Barcelona have particularly aroused the ire of the Fascist dictatorships.

The anxiety of the "mistress of the seas" in the face of a threat from the Spanish rebel leader with practically no navy is a clear indication that there is more to the developing "Barcelona crisis" than meets the eye.

English Optimist

By William Lyon Phelps

G. K. Chesterton.

Yesterday I discussed the poems of a great English pessimist; today I discuss the prose of a great English optimist.

Chesterton, like Theodore Roosevelt, had a bully time. He had enormous gusto for living. He used to say he hoped he would never grow too old to stare at everything. And he never did. Daily life remained to him a marvel and a delight. He never took anything for granted. He was grateful for the gift of life, for the free show of the of the spectacular universe. And for the amazing variety of men and women that made the world so interesting.

Goethe said all theories were gray; it was the tree of life that was always green.

• • • •

Mr. Housman and Mr. Chesterton were both Englishmen living in England, a country the size of Michigan or North Carolina. They were both highly intelligent men, with brilliant minds. They were both sincere. They both wanted to speak the truth. Looking steadfastly at the same object—human life in England—Housman was a pessimist and Chesterton an optimist.

Mr. Chesterton in this autobiography gives us a key to his optimism. Listen to this: "The aim of life is appreciation; there is no sense in not appreciating things; and there is no sense in having more of them if you have less appreciation of them . . . The real difficulty of man is not to enjoy lampposts or landscapes, not to enjoy dandelions or chops; but to enjoy enjoyment. To keep the capacity of really liking what he likes; that is the practical problem."

Then having given us this key, he gives another; the road to appreciation lies only through humility. And by humility he does not mean anything cringing or slinking, but a capacity for gratitude. You cannot have a good time without the capacity for gratitude.

• • • •

This book is chockful of amusing anecdotes and portraits of famous men. He writes here again what he told me once; and while it may be regarded as trivial, to me it is outstanding. He opposed the Boer War in 1900; and when he was making a speech against it, he was attacked by a mob and during the row somebody stole his watch. He never got another; from 1900 to 1936 he never carried or owned a watch. As he was one of the busiest men in the world, I asked him how he managed to get along without one. "Oh, if I really want to know what time it is, I ask somebody."

Copyright, 1936, by the George Matthew Adams Service.

Madrid Today

Recent Visitor To Spanish Capital Visualizes Scenes In Prisons And Hotels As Rebel Forces Approach.

Mr. Hepbron, acting director of the Washington Criminal Justice Association, was appointed food and housing administrator for American refugees in Madrid at the outbreak of the Spanish civil war. He has since returned to the United States.

By James M. Hepbron.

Special Correspondence of The Post.

ACCORDING TO recent press dispatches, three shells have struck the Prison Modello at Madrid, killing ten persons and causing the government there to begin the evacuation of the prisoners held in that famous institution. It happened that I stood within the walls of this so-called model prison on July 18, that fatal day when the opening shots of the revolution stirred all of Europe. Not as a prisoner, I am glad to say, but engaged in a study of the manner in which political prisoners are handled in this great Spanish Bastille.

At the time of my inspection there were some 1,400 prisoners, less than 100 of whom were confined for criminal offenses. Since political prisoners in Spain cannot be compelled to work, little if any labor is carried on save that connected with the maintenance of the institution itself. During the day the inmates are allowed to congregate in the great corridor upon which the four or five tiers of cells face. I saw some of those serving time for criminal offenses were making small objects by hand. I recall one man in particular who was manufacturing rather attractive lamp shades, decorated, of course, with that idol even more popular in Spain than in America—Mickey Mouse.

One criminal long-termer was occupying his time by taming and training an English sparrow. The little bird would fly about the cell, perch on the prisoner's hand and upon a command from his master would turn over on its back and "play dead."

One whole section was given over to the housing of royalists and aristocrats. My attention was attracted by a number of beds—far from average prison equipment—which had been brought in from the outer world. In another ward I found the men living in dormitory fashion. Both groups had their meals sent in either from their homes or from the better restaurants of the city.

Prisoners Feasting At Start Of Rebellion.

ON THIS DAY of which I speak—the beginning of the revolution—they seemed to be feasting. A long table was laden with food and wine and the great hampers in which the supplies had been brought in stood near by. This, I might add, was just before the rebelling garrison in Madrid had been taken and the officers shot down. Their "feast of liberation," if such it was, came a bit too soon.

The prison, built 30 or 40 years ago, is constructed along traditional lines. There are several penal institutions in this country which resemble it very closely; Joliet, for example. The plan, roughly, consists of a central building from which radiate, as if from the hub of a wheel, some six or eight wings. It differs from American prisons, however, in that there is but one man to a cell.

Formerly it was possible for guards to watch from this central building and, if necessary, to train machine guns down each individual wing. But in recent years, since the building has become more a political and less a penal one, huge walls blocking off each wing have been erected. This has made possible the more complete segregation of the various political groups. And speaking of political groups, some one has said that if there were only six Spaniards left in the world there would be seven political parties.

The Prison Modello long has been identified with the political life and history of Spain. Just a few nights before Alphonso XIII fled to France in 1931, he was walking in the streets nearby and was impressed, so it is said, by the great number of persons whom he saw going in and out.

A check-up which he made the following day revealed the amazing fact that a male prisoner—the very man who later became the first President of the present republic—had had 1,700 visitors within 24 hours! According to prison records, they all had been "relatives."

Fantastic Stories Swirl About Prison.

SO MANY weird and fantastic stories have been written and told about this famous place, both before and since the revolution, that it is difficult to separate fact from fiction. For example, I read last spring in the magazine Time that Jose Primo de Rivera had escaped from its walls. Yet the head of the prison, when I questioned him about it last summer, denied that De Rivera had ever even been a prisoner there, explaining that he had been confined in another political prison elsewhere in Spain.

When the revolution had been in progress but a few weeks I heard that the entire place had been evacuated after a fire in one of its many wings. Those persons confined on criminal charges were allowed to go free while the political prisoners were all shot down as they filed out.

Now, according to the latest story, three shells struck the prison, only recently, killing ten persons and causing the government to begin the evacuation of prisoners! Just which is true I do not know.

So far, however, no shells seem to have hit the Women's Prison, which is situated in another section of Madrid. This institution, truly a modern and model one, was built only three or four years ago by Victoria Kent, the first director general of prisons under the republic. Here, too are housed all children of prisoners, provided the youngsters are not over seven years of age. For in Spain, as in certain other continental countries, the young children of women criminals accompany their mothers to prison.

Shells Drop Near Old Refugee Station.

I CAN WELL visualize the wild and harrowing scenes in Madrid today as it is being torn with shells from land and air. When I read that shells have dropped near the Palace Hotel my mind goes back to the days, only a few months ago, when, in my work of helping to house and feed the American refugees in Madrid, we were getting cots, blankets and mattresses from this very hotel. Then suddenly we could get no more. Why? Well, the manager had been arrested. What became of him or how he fared I do not know.

If, in those early days, the populace was at times frightened by its own government planes flying over the city, what must it be like now? Once I was awakened out of a sound sleep as a plane, flying in the early morning hours, came very low with its zooming sound. I was startled with the wild cry of "bomba" but when I looked out of my window I recognized the Popular Front insignia on the plane. Several times I saw guerrillas fire at their own planes with rifles.

Historically, it is said, every invading or hostile army which has entered Madrid has come in through the Paseo de la Castellana, that great and beautiful boulevard which runs nearly north and south through the city. It is on this wide thoroughfare that the American Embassy is located at the point where the Calle del Cisne ends. So far this is well to the east of the rebel point of attack.

Blum Calls Cabinet To Combat Strikes

Paris, Nov. 23 (AP).—Premier Leon Blum tonight summoned his cabinet to meet the threat of spreading strikes in which workers occupied many plants.

He called the ministers to meet tomorrow in the face of growing industrial unrest to clear the cabinet's decks for quick action in case the present strikes spread.

Cosgrave Gives Farley Latter's Family Insignia

Dublin, Irish Free State, Nov. 23 (AP).—Former President William T. Cosgrave tonight presented United States Postmaster General James A. Farley with what he said was a copy of the Farley family coat of arms.

Farley, who has been on a vacation trip in Ireland, was honored later at a banquet given by President Eamon de Valera in Dublin Castle.

He said he would leave tomorrow for London and go to Paris next Saturday.

Britain Asks Apology For Beating of Seamen

London, Nov. 23 (AP).—Great Britain has demanded an apology from the Japanese government for the beating and torture of three British sailors at Keelung, Formosa, Foreign Secretary Anthony Eden disclosed to the House of Commons today.

Japanese police, officers of the British Asiatic squadron reported, jabbed a fountain pen under the finger nails of one sailor and squirted ink into the wounds to make him sign a "confession" after the three were arrested for alleged failure to pay a taxi fare.

Night Coughs
Quickly checked without "dosing."
..Just rub on VICKS VAPORUB

PERMANENT GREEN PAINT
In the Williamsburg Shade
E. J. MURPHY CO., Inc.
710 12th St. N. W. NAt. 2477

$1 Opens An Account
FURNITURE, FLOOR COVERINGS, RADIOS, ETC.
"Visit our economy floors"
Nachman Furniture Co.
512 9th St. N.W.

SPECIAL $6 VALUE
Oil Croquignole PERMANENT Complete $2.50
Shampoo, Haircut, Finger Wave, Etc. 25c each
THOMAS BEAUTY SHOP
IN WHITNEY'S DRESS SHOP
1200 G St. N.W. ME. 9319

STENOTYPY
THE MACHINE-WAY IN SHORTHAND
150 to 250 Words Per Minute
Call, phone or write for full information
THE STENOTYPE COMPANY
604 Albee Building Phone NAtional 8326

RESORTS
Miami Beach, Fla.
TEMPERATURE IN Miami Beach YESTERDAY WAS 72°
Atlantic City, N. J.
HOTEL DENNIS
ATLANTIC CITY
For feast and festivity in Thanksgiving-time's finest setting by the sea.
Special Holiday Entertainment
WALTER J. BUZBY, INC.

The GIMLET Travel Guide
TRAVELING?
STAY AT THESE SPLENDID HOTELS. THE FINEST AND BEST IN THEIR PRICE CLASS.
Rates From
BOSTON
Parker House 3.00
NEW YORK
Ritz Carlton 5.00
The Chatham 5.00
St. Moritz 3.50
McAlpin 2.50
ATLANTIC CITY
CHALFONTE-HADDON HALL...6.50 American Plan
PLAN TO SPEND THANKSGIVING AT THESE OUTSTANDING RESORT HOTELS
The bracing joys of the seashore in autumn and the festive hospitality of these beach-front hotels will make it a holiday long to remember. 1,000 cheerful rooms. Come and stay long. Low fall rates.
PRINCETON
Princeton Inn—Amer. Plan.....6.00
PHILADELPHIA
Benjamin Franklin 3.50
BALTIMORE
Belvedere 4.50
RICHMOND, VA.
Jefferson 3.00
CHARLESTON, S. C.
Ft. Sumter 3.00
JACKSONVILLE, FLA.
Geo. Washington 2.50
Mayflower 2.00
For detailed information let us mail you a FREE copy of THE GIMLET, 128-page Resort and Travel Magazine. Please state particular places of interest to you. Address Gimlet Publications, Miami, Fla.
RESORT-TRAVEL MAGAZINE

They're "Gone With The Wind" As Fast As They Arrive!

NOW—
Another Shipment Arrives!
"Gone With The Wind"
By Margaret Mitchell
—Here's one of the greatest historical novels ever written by an American! . . . A very tempest of a book, that sweeps the reader along! . . . A book to read, and reread and remember forever.
$3
Downstairs Bookstore
Kann's

State Trooper Denies Charge He Took Graft

Ousted Officer on Trial at First of Hearings in Baltimore.

By the Associated Press.

Baltimore, Nov. 23.—J. J. Thompson, State trooper suspended on merit system violation charges, denied before Employment Commissioner Harry C. Jones today that he had ever "accepted fees or gratuities" in line of duty.

Thompson also denied charges of assaulting J. Frank Amos, of Forest Hill, and of using "vulgar and offensive language" in front of Amos and a woman companion—Miss Sarah E. Jones, of Baltimore.

Thompson's testimony climaxed the first of four hearings Commissioner Jones scheduled for Thompson and three other State troopers suspended by Maj. Enoch B. Garey, State police superintendent.

Asserting he had heard little to connect Thompson with alleged "grafting," Commissioner Jones closed the hearing with the comment he would reserve decision pending dispositoin of the remaining cases.

The morning session was given over to examination of charges Thompson "demanded and extorted" money from J. N. Herbert, garage proprietor at Savage.

Statement Denied.

Herbert, the day's first witness, denied he had paid Thompson any money, directly or indirectly, and denied he had made a statement to that effect in the presence of Maj. Garty, James Hepbron, director of the Baltimore Criminal Justice Commission; Detective Sergts. Andrew Linhard and Wilbur Conroy, and J. E. Taylor, another of the suspended troopers.

Herbert asserted he was "under the weather" from liquor on the night the statement was written by Linhard at a meeting in Maj. Garey's home. Herbert said he had been given beer by Linhard and whisky by Maj. Garey during the evening.

Hepbron testified Herbert was sober on the night in question, had approved, signed, and discussed "again and again" such a statement, implicating all four of the State troopers. The statement was introduced as evidence.

Frequently, during Hall's questioning of witnesses. Maj. Garey rose to object to the line of questioning. At one point, when the attorney was inquiring of Linhard if the detective had not once been charged with funds shortages in the motor vehicle commissioners' office, Garey's protest was overruled by Jones.

A moment later, the State police chief jumped to his feet again. In the midst of his protest, Hall exclaimed:

"Teacher, please sit down!"

Unexpectedly, Hall asked Cassidy where food supplies had been obtained for the State police pistol matches at Camp Ritchie in September. Jones interrupted to assert he did not believe the question relevant to the case.

Gifts Charged.

"I want to show," Hall replied, "that Maj. Garey does approve of taking gratuities although he has placed charges against Patrolman Thompson for the same thing.

"I can prove that among the gratuities he accepted were two barrels of beer from one brewer, two barrels from another, two quarter-barrels from another, 150 pounds of sausage from a meat dealer, quantities of butter, coffee and bread, which were consumed by the State police and himself."

"Maj. Garey is not on trial," Jones answered. "That is a matter for the Governor to settle."

Maj. Garey arose.

"I hereby register a formal protest against this," he said. "I am not on trial."

College to Segregate Jews Following Strike

Wilno, Poland, Nov. 23 (AP).—Three hundred hunger-striking students today wrung from Wilno University authorities a promise to segregate Jewish and gentile students.

The Archbishop of Wilno intervened to end the anti-Semitic hunger strike after eight girl participants had become so weak from lack of food they were taken to a hospital in ambulances.

New Hecht Warehouse Dedicated

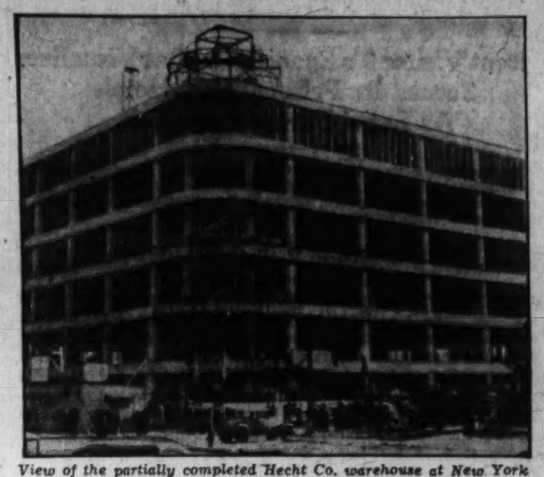

View of the partially completed Hecht Co. warehouse at New York avenue and Fenwich streets northeast, which was dedicated yesterday.

Hecht Officiates At Dedication Of Warehouse

Head of Department Store Pledges New Place to Public Service.

The new Hecht Co. warehouse, a $1,000,000 six-story structure at New York avenue and Fenwick street northeast, was dedicated yesterday with speeches by District Commissioner Melvin C. Hazen, Senator Millard F. Tydings, of Maryland, and store officials.

Alexander Hecht, president of the company, sealed the cornerstone of the building and declared:

"I dedicate this building to the people of Washington, in the spirit of service."

Commenting on the fact that the new Hecht structure is the largest warehouse south of New York, Senator Tydings said:

"While it bears the commonplace title of warehouse, its builders have seen to it that its architecture is in harmony with comparable new Government buildings, while ventilating, illuminating, fireproof sprinkler system, a two-way loudspeaker system connecting the entire building, the new display windows to be built and the other farseeing features which this building will portray all show not only keen business acumen but, with that concept, there is likewise expressed here the desire to beautify, as well as to promote the improving appearance of the great Capital City of the United States.

"Here in Washington, as in Baltimore, the Hecht Co. stands for something finer than just the sale of commodities," Tydings declared.

Asserting that "the continued growth of Washington seems assured," Commissioner Hazen remarked that "well-ordered means of distribution of goods, wares and merchandise spread the joys and comforts of good living through the community."

Hazen complimented Alexander and Moses Hecht and General Manager Charles B. Dulcan, sr., on the building and paid tribute to the "intelligent planning and faithful execution of well-laid plans" required to build it.

Five Firemen Punished In Fire Death Sequel

New York, Nov. 23 (AP).—Five members of the fire department were disciplined today because a photograph showed that the body of a 16-year-old boy who died in a recent Brooklyn fire while trying to rescue a pet dog was improperly carried from the building. The boy died of suffocation.

Fine Men's Tailoring
Discriminating Dressers Will Receive the Finest in Materials and Workmanship.
J. M. STEIN & CO.
Young Men's Tailors
523 Thirteenth St. N.W.

FACING CENTRAL PARK
The Plaza
NEW YORK
Preferred by those who are satisfied with nothing but the best.
HENRY A. ROST, President and Managing Director

Owner Is Sought For Big Emereld Found at School

The student body and faculty of Powell Junior High School waited nervously, but in vain, yesterday for the owner of the emerald discovered in the geology classroom to put in a claim for the jewel.

"We have started an investigation to determine where the stone came from," said L. T. Walter, principal of the school. "We don't like to keep it here if it is as valuable as the Smithsonian Institution says it is and we don't want to turn it over to the Smithsonian if there is any chance of its owner demanding it back."

Twelve-year-old Caroline Barrett, 1642 Argonne place northwest, discovered the value of the emerald when she took it to the Smithsonian Institution with her teacher, Miss Catherine E. Crook.

When Dr. James Benn, Smithsonian geologist, looked at the green stone, which had lain unclassified among a pile of stones in the Powell geology classroom for several years, he said the stone was a Russian emerald and a far better speciman than any in the museum.

"So far, we have not been able to find any student now in the school who recalls who brought the stone to class," Walter said.

Fliers to Discuss U. S. Air Defense

By the Associated Press.

The National Aeronautic Association, with an eye on bloody aerial warfare in Spain, announced yesterday it has called a meeting of aviation interests at Chicago to discuss "all phases of this Nation's air defense problems."

The meeting, which will coincide with the association's annual convention, November 29 to December 1, will be attended by Government and private aviation experts.

Announcing the meeting, the association took cognizance "the threat of a world conflict in which aerial fighting would be a major part."

Takoma Flower Club Elects J. W. Wellington

J. W. Wellington, of 218 Spruce avenue, Takoma Park, last night was elected president of the Takoma Horticultural Club. Other officers selected included Mrs. Arthur P. Harrison, vice president; Mrs. Henry Friedman, secretary; Clarence W. Moore, treasurer, and R. M. Shenk, landscape gardener.

Zoning Debate Over Abattoirs Planned Today

29 Other Noxious Types of Business, Subject of Proposed Law.

Regulations which will bring the construction of abattoirs and 29 other industries that engage in noxious pursuits under control of the District Zoning Commission will be debated at a public hearing today, beginning at 10 a. m., in the board room of the District Building.

An outgrowth of the controversy which has developed over the efforts of Adolf Gobel, Inc., to reopen and expand its Northeast plant, the regulations were proposed by a special committee named by the District Commissioners.

In the place of a general regulation which states that in industrial districts "all buildings and premises may be used without restrictions except such as are imposed by law or municipal regulation" the proposed substitute lists 30 industries, headed by abattoirs, which must be approved by the Zoning Commission before a building permit may be issued.

Sponsors hold that such a regulation would enable the commission to prevent reopening of an abattoir such as proposed by the Gobel company in the Northeast if, after an examination of plans and adjacent territory, it were found to be not in the public interest. It would not be retroactive, however.

Another regulation before the commission is designed to add to the list of industries barred from second commercial districts.

Fourteen businesses are added to the 61 now listed in Section V of the zoning regulations.

Capt. Hugh P. Oram, director of inspection, explained that the new regulations are designed to modernize in a degree Washington's obsolete zoning control.

District officials plan to seek an entirely new zoning act at the next session of Congress.

Man, 80, Commits Suicide; His Note Bans Any Service

"Cremate my body and bury me without religious services." These were the simple instructions in a note found yesterday after Stephen Hart, 80-year-old resident manager of an apartment at 1309 Eleventh street northwest, killed himself in his room.

Hart's body was found slumped on the kitchen floor by Odell Osborn, janitor, when he traced a gas odor to Hart's room. Coroner A. Magruder MacDonald issued a certificate of suicide.

Friends of Hart made inquiries for him earlier in the day when they failed to hear the strains of "Nearer My God to Thee" coming from Hart's rooms. They say the old man played the hymn every morning from a battered piano which he kept in the kitchen.

Three notes were found in the room. All were addressed to friends of the dead man but none gave any reason for the act. Police reported acquaintances as saying Hart suffered financial reverses during the last few years.

Turkey Rescued From Kidnapers 'Jailed' by Police

Sultan, a fine Virginia turkey, last night achieved the dubious honor of being the first gobbler ever held in jail here.

He flapped his wings and stared through the bars of his private cell at the Ninth Precinct station, startling fellow prisoners up and down the cell tiers.

Sultan's arrest followed an attempt to kidnap him by three colored boys, who were discovered by a policeman atop a truck full of turkeys prying open a crate. The boys escaped, the truck rumbled on and the policeman seized the turkey.

Dr. Gutmacher to Speak.

Dr. Alan Gutmacher, associate in obstetrics in Johns Hopkins University, will address the Mothers Club of the Council of Jewish Women on "What Do Children Inherit?" today at 8:15 p. m. at the Hebrew Home for the Aged, Spring road and Tenth street northwest.

Trolley Riders Accept Revised Routes Calmly

Only Minor Difficulties Encountered in Shift, Transit Firm Says.

Slightly bewildered when street cars departed from their usual routes for strange destinations, Washington's car riding public yesterday accepted the rerouting plan of the Capital Transit Co. good naturedly during the rush hours.

Robert Dougan, assistant to the president of the transit company, said that although some of the cars were running "a little behind time" the three major changes and about a dozen minor ones were put into effect without difficulty.

Motormen and conductors were beseiged with questions from passengers unable to grasp the meaning of the large route numbers which appeared for the first time in the street car windows.

To add to the difficulty the motormen were operating over unfamiliar tracks and several times their cars were caught in cut-outs and switches. Conductors had trouble calling the names of the strange streets they passed.

The rerouting was designed to distribute cars over parallel routes to reduce congestion on any single street. The chief changes affected lines from outlying area to or near the Federal triangle.

PWA Official Censured For Serving Highballs

The Public Works Administration said yesterday that Everett S. Dodds, manager of a PWA housing project in Omaha, Nebr., had been reprimanded by Secretary Ickes because "a couple of highballs" were served in Dodds' Government office.

The reprimand was issued September 16 and officials here say they regard the incident as closed.

Stomach Ulcers Formula Attracts Much Attention

A distinctively different formula created for hyperacidic stomach conditions makes stomach relief much easier.

"Thousands of stomach sufferers, after unsatisfactory experiences, are amazed at the worthy benefits which have been derived from this distinctive formula, TOMA TABLETS. After battling an acid stomach condition for years, O. B. Brown, of Toledo, writes: "The X-ray showed ulcers of the stomach, took various kinds of treatments, then a friend told me of TOMA. I gained weight, slept like a log and soon ate like a young wolf. My friends marvel at what TOMA TABLETS have done for me." TOMA TABLETS may do the same for you if you are suffering from stomach ulcers, gastritis, gas pains, heartburn, indigestion, dyspepsia, constipation and other conditions induced by hyperacidity. This scientific formula is now available at all drug stores and has proven itself an excellent palliative and symptomatic aid for these conditions. Start taking them today, learn how easy—much easier—stomach relief has been made.—Advertisement.

Only $885 for the new
STEINWAY GRAND PIANO
• This is a new piano in every particular. And in every particular it is a true Steinway! No change whatever in quality. Come in and see, hear, play the new "S." Liberal terms.
E. F. DROOP & SONS CO. 1300 G
THE INSTRUMENT OF THE IMMORTALS

DIFFERENT AS DAY AND NIGHT
Here certainly is a man's rye...
One sip of Old Overholt will tell you, it is no whiskey for weaklings. The robust flavor of honest rye makes it a man's drink. But when you get to know it, it's a fact, nothing else can take its place.
National Distillers Products Corporation
New York, N. Y.
U.S. BOTTLED IN BOND
OLD OVERHOLT
STRAIGHT RYE WHISKEY — FULL 100 PROOF
BOTTLED IN BOND
UNDER U. S. GOVERNMENT SUPERVISION
STRICTEST STANDARD IN THE WORLD—GUARDED FOR YEARS
YOUR GUIDE TO GOOD LIQUORS
NEW LOW PRICES

Here the WEST begins!
On The LIBERTY LIMITED:
Overnight to Detroit and Chicago. Leave Washington daily at 4:40 P. M. Arrive next morning in Detroit at 8:05 A. M. (E. S. T.), Chicago at 8:20 A. M. (C. S. T.).
On "SPIRIT of ST. LOUIS"
Faster by an hour than previous schedules. Leave Washington daily at 5:20 P. M. Arrive St. Louis at 12:45 noon next day. Two other fine flyers daily at 6:45 P. M. and 8:30 P. M., timed to connect with leading trains to the Southwest, Kansas City and Pacific Coast.
ALL AIR-CONDITIONED — INCLUDING COACHES
For reservations consult ALAN S. SMITH, General Passenger Agent, 613—14th St., N. W., phone District 1424.
PENNSYLVANIA RAILROAD

BETTER LATE THAN NEVER

THERE is no longer any excuse for giving-in to periodic pain! It's old-fashioned to suffer in silence, because there is now a reliable remedy for such suffering. Some women who have always had the hardest time are relieved by Midol.

Many who use Midol do not feel one twinge of pain, or even a moment's discomfort during the entire period. So, don't let the calendar regulate your activities! Don't "favor yourself" or "save yourself" certain days of every month! Keep going, and keep comfortable — with the aid of Midol. These tablets provide a proven means for the relief of such pain, so why endure suffering Midol might spare you?

You can get Midol in a trim little aluminum case at any drug store. Then you may enjoy a new freedom!

Midol's relief is so swift, you may think it is a narcotic. It's *not*. And its relief is prolonged; two tablets see you through your worst day.

THINGS TO LOOK FOR WHEN YOU'RE BUYING

CLOTHING
The width of the seam and the fine, close stitching prove good tailoring.

CHICKEN
A tender chicken has a flexible breast bone.

GLASSWARE
High grade glassware gives out a musical ring when rapped sharply.

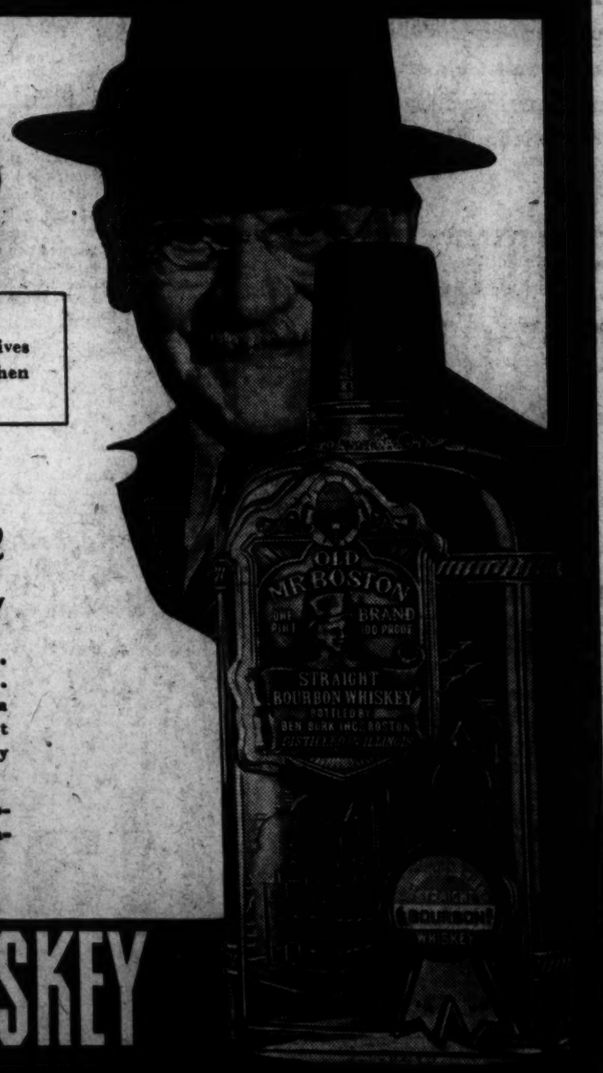

... And when buying **WHISKEY** *look for two things on the label*

1. THE TYPE OF WHISKEY . . . BLEND OR STRAIGHT
2. THE "PROOF" . . .

These statements on the label are dependable guides to the kind of whiskey you want.

In a straight whiskey, "proof" is a most important thing to look for. It's the measure of strength and, hence, a measure of value. But some people assume that a straight whiskey at full strength, 100 proof, lacks smoothness.

Every rule has its exceptions. We believe . . . and ever-mounting sales seem to prove . . . that Old Mr. Boston Straight Whiskey is a notable exception . . . a full, 100 proof Straight Whiskey that is as honey-smooth as any straight whiskey you have ever tasted.

Buy a bottle of 100 proof straight whiskey tonight for extra value . . . and for extra smoothness be sure to ask for Old Mr. Boston.

OLD MR. BOSTON BRAND STRAIGHT WHISKEY
Rye or Bourbon 100 PROOF
BEN BURK, INC., BOSTON, MASS.
100 PROOF . . . 100 PER CENT SMOOTH

26,000,000 Pension Blanks Go to Workers

Government Is Gratified by Co-operation of Big Business.

By the Associated Press.

Ready for the stupendous job of assigning "account numbers" to 26,000,000 workers, Government officials said last night business in general and big business in particular were co-operating heartily with arrangements for the Federal pension system.

This morning postment will begin delivering applications for the accounts of employes on the basis of reports employers were required to make by last Saturday night. If an employer reported one or a hundred people in his hire as many forms will be delivered to his shop with a few to spare. The employes have until December 5 to return their questionnaires.

Since the deadline for the employer to apply for an "identification number" has passed, questions about the Government's attitude toward those who refused or failed to do so were being asked of the Internal Revenue Bureau yesterday.

Officials said each case would be decided on its merits, without any wish either to be lenient to violators of the law or to take a "crack down" approach. Until a specific case came up, there appeared to be little likelihood of a ruling on the subject. Neither was there any apparent prospect of an extension of the deadline. No data was yett available on how many employers refused to co-operate.

Revenue officials and Jesse M. Donaldson, Deputy First Assistant oPstmaster General, expressed gratification for co-operation from business. "Some of the biggest corporations," said Donaldson, "are setting aside office space and hiring help for their employes to apply for pension accounts. Many employes will even find the date and their names already entered on the card for them."

Goodyear Aide at Hoover Field Describes Trip on Hindenburg

By Howard F. Wentworth.

A raging gale swept the Atlantic Ocean. Brilliant lightning bolts danced across the inky wastes. Low-hanging clouds and leaping waves almost met in mid-air.

A torrential rain beat against the sides of a mammoth hulk gliding through the storm—the dirigible Hindenburg was battling its way from Lakehurts, N. J., to Frankfort, Germany.

Again and again, the angry elements pitted their strength against the man-made conqueror of space. And again and again the giant dirigible spouted defiance with spurts of flame from her powerful engines.

Unaware that anything unusual was taking place, 60-odd passengers, comfortable in gayly lighted solons, lounged in easy chairs, read or sipped drinks from a modern bar. There was no motion, no noise, nothing to indicate what was happening on the outside.

In a forward control room stood Commander Karl Lange, former U. S. Navy flier and now chief of the Goodyear airbase at Hoover Field. Far from his attractive young wife, and infant son, awaiting him here at the Westchester Apartments, Commander Lange looked from an observation window at the swirling sea below.

Traveled as Observer.

It was his first transatlantic trip aboard the Hindenburg. He had been assigned as an observer for the Goodyear company. The journey was half-over. At midnight that night they had left Lakehurst. And the following night Commander Lange was eating dinner in a Frankfort hotel—just 42 hours from the United States.

And yesterday, back at his desk in the Goodyear hanger at Hoover Field, Commander Lange was asked how it felt to fly through a raging storm in midocean? Leaning back in his chair, he laughed and said:

"There wasn't any feeling to it. Unless we looked from an observation window and saw the rain, we didn't know there was a storm in progress."

"But you must have received some sort of thrill," his questioner insisted.

"Oh, sure," he replied. "I got a thrill all right—but it was the next morning when we sighted a couple of icebergs and a school of whales."

And in two round trips aboard the Hindenburg, the icebergs and whales remained Commander Lange's greatest thrill. He was loud in his praise of lighter-than-air craft for ocean travel, and predicted increased popularity for this mode of transportation.

"Even now," he said, "Germany is constructing two more dirigibles—as large and larger than the Hindenburg. If the United States could purchase patent rights to these ships, there is no reason why we couldn't build them ourselves."

The Hindenburg, Commander Lange declared, is like "a flying hotel." Every cabin has hot and cold running water and the entire craft is air conditioned.

"The only trouble I had," he continued, "was eating. There are so many changes in time during the crossing that meals roll around every few hours. I guess I ate four meals a day just to keep up with the clock."

Washington, he said, would be an ideal place for the Hindenburg's American base. Hybla Valley, Va., already has received the approval of Commander Hugo Eckener, German dirigible expert, and the second best location is near Baltimore.

"The lighter-than-air-craft is the Utopia of transportation," Commander Lange declared. "Already, it has been recognized in regular scheduled trips between Germany and South America."

Although the Hindenburg averaged more than 100 miles an hour during the flights, Commander Lange said there was no sensation of flying, no noise and no vibration. Often they came down to within 200 feet of the water "just to look around."

In addition to thousands of pounds of food and drink, the huge ship carried a spare motor and complete repair shop. Eight stewards are employed to wait upon passengers and three cooks prepare "excellent meals."

When you say "Hello" to Broadway

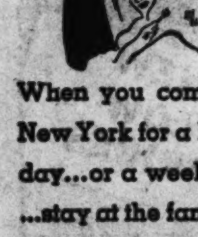

When you come to New York for a holiday...or a weekend ...stay at the famous Hotel Astor, right in the heart of Times Square. Big comfortable rooms; delicious food; gay new restaurants...all at amazingly low rates. Rooms from $3.00 a day.

HOTEL ASTOR
TIMES SQUARE
NEW YORK

A world-famous address at the Crossroads of the World

F. A. MUSCHENHEIM, President
R. R. CHRISTENBERRY, General Manager

NOW YOU CAN END "MORNING AFTER HEAD" IN 1 HOUR *by taking* PLUTO WATER

MILLIONS HAVE PROVED IT THE QUICKEST SUREST RELIEF

The Highest Attainment in Scotch

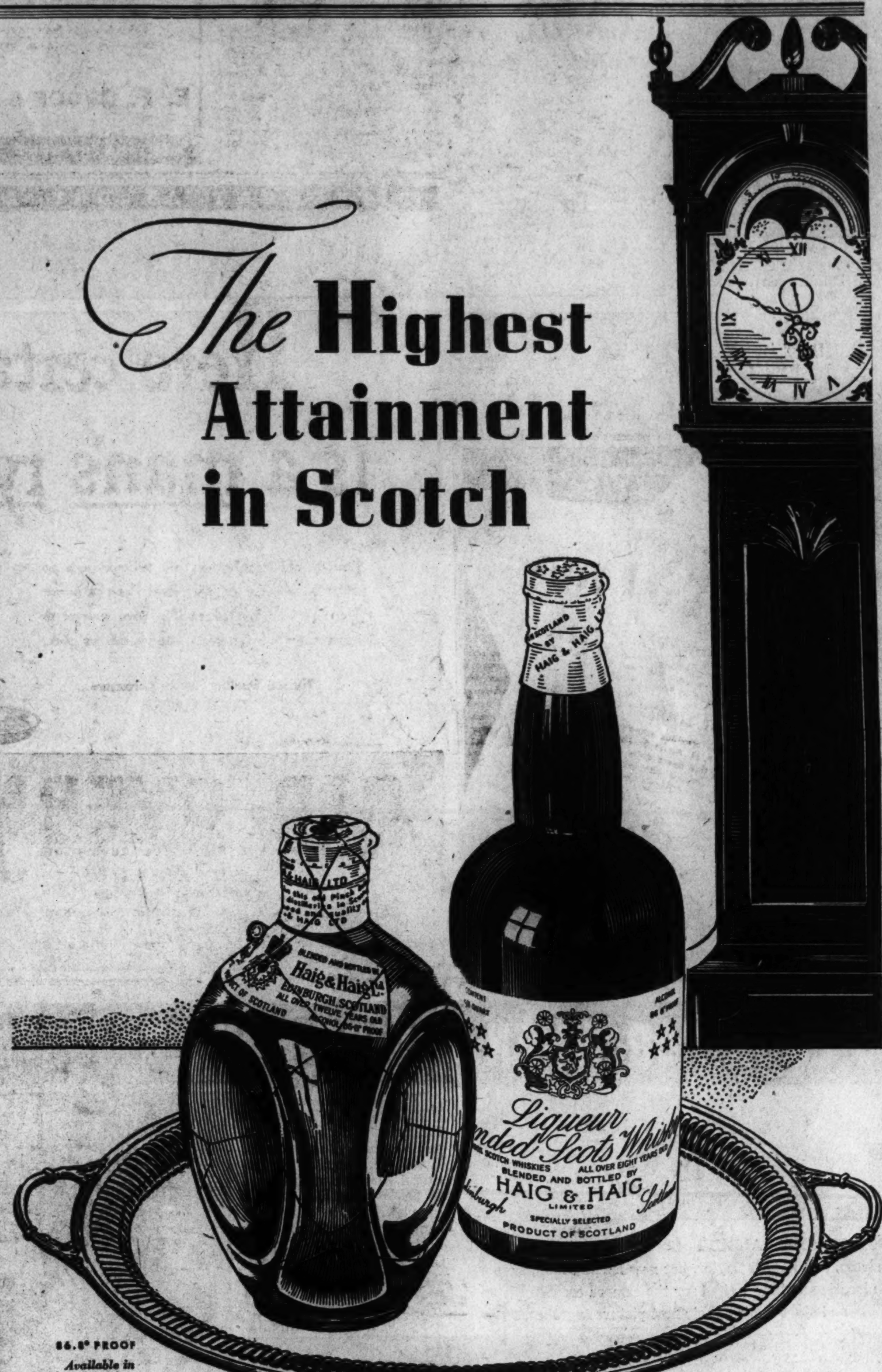

86.8° PROOF
Available in various sizes

Today as always — people order Haig & Haig to gratify a desire for the best. And their preference is based on the firm conviction that only the finest quality can attain the enviable reputation which Haig & Haig has enjoyed for so many generations. The "Five Star" is 8 years old; the "Pinch Bottle" over 12 years old.

Haig & Haig
BLENDED SCOTS WHISKY

SOMERSET IMPORTERS, LTD. • NEW YORK • CHICAGO • SAN FRANCISCO

Prepare For Thanksgiving Gaities by buying these Specials Now

FOR FINE LIQUOR

We are now able to offer tremendous savings if bought in quantity. Note the case prices listed.

Offering you all nationally advertised brands of quality wines and liquors. No substitutes for your favorite brand.

Flash delivery on all orders. Call DEcatur 3366.

Seagram's V. O.
6 YEARS OLD
A rare Canadian whiskey.
90 PROOF

$3.85 QUART
$38.55 PER CASE (12 QTS.)
SAVING $7.50

Old Overholt
Bottled in Bond
5 YEARS OLD
An excellent Pennsylvania whiskey.
100 PROOF

$3.69 QUART
$35.65 PER CASE (12 QTS.)
SAVING $8.50

CLOSING OUT
Riccadonna
IMPORTED VERMOUTH
One of the finest Italian Vermouths.

79c QUART

CLOSING OUT THESE WINES AT PRICES NEVER BEFORE OFFERED IN WASHINGTON IN ORDER TO MAKE ROOM FOR HOLIDAY STOCK FAST ARRIVING.

Wine	Regularly	SALE PRICE
Liebfraumilch 1929 Still Wine (48 Bottles)	$2.89	$1.49 FIFTH
Rudesheimer Schlossberg 1929 Still Wine (47 Bottles)	$1.89	$1.49 FIFTH
Liebfraumilch 1921 Still Wine (47 bottles)	$3.35	$1.98 FIFTH
Schloss Johannisberger 1930 (46 Bottles)	$3.39	$1.98 FIFTH
St. Emilion—Dubos Freres non Vintage (15 Bottles)	$1.89	79c FIFTH
Cunliffe Dobson-St. Estephe (16 Bottles)	$1.89	98c FIFTH
Byrrh - (French Aperitif) Same as Dubonnet (72 Bottles)	98c	49c EIGHTH
Byrrh - (French Aperitif) (13 Bottles)	$1.95	95c FOURTH
Dubos Freres Margaoux (16 Bottles)	98c	39c TENTH
Chateau Y'QUEM (10 Cases)	$1.29	69c FIFTH
Johannisberger Orsat (Swiss Wine) (19 Bottles)	$2.25	98c FIFTH
Deidesheimer Schafbohl (25 Bottles)	$1.39	69c 12-oz.
Steeger Schlossberg Riesling (16 Bottles)	$1.39	69c 12-oz.
Chateau Pontet-Cantet 1928 (18 Bottles)	$1.25	49c 12-oz.
Erdener Treppchen 1931 (19 Bottles)	$2.98	$1.49 FIFTH

Champagne Great Western
America's Finest Domestic Champagne

$2.69 QUART
6 Bottles ...$13.00
$25.30 PER CASE 12 BOTTLES
SAVING $7.00

Black and White SCOTCH
An old favorite you'll always enjoy.

$3.33 FIFTH
$33.00 PER CASE (12 FIFTHS)
Saving $7

Larimer's Gin
We guarantee this gin to be the best value for your money.
90 PROOF

$1.09 QUART
$11.50 PER CASE (12 QTS.)
SAVING $1.50

Cocktail Ice Supplied Without Charge

Larimer's

WASHINGTON'S FINEST WINE AND LIQUOR STORE
1737 Conn. Ave. Just Below S
Between Lincoln and Packard Agencies
DECATUR 3366

Bombed Bridges Slow Franco's Legions in March on Madrid

The Post is the only daily morning paper in Washington with A.P. WIREPHOTO Service.

Wide World Photo.

MADRID FRONT.—One of the bridges blown up by retreating loyalist troops that fled during the rebels' relentless drive on the Spanish capital. (Right) Cameramen and war correspondents perched atop high building on outskirts of Madrid to observe engagements between Fascists and loyalists.

Associated Press WIREPHOTO.

MEXICO'S ANTI-FASCISTS.—On twenty-sixth anniversary of revolution that ended Diaz's 30-year dictatorship, radical laborers staged a huge mass meeting in plaza fronting Mexico City's ancient cathedral, where speakers denounced fascism.

Wide World Photo.

FOR FLICKER ALBUM.—Greta Garbo, Swedish film actress, and Robert Taylor, her new leading man, shown on location as they waited for the camera crew to set up and start filming their first picture together.

Associated Press WIREPHOTO.

FIREBUG SOUGHT.—Firefighting forces of Nassau County, Long Island, have been kept busy extinguishing blazes believed to be of incendiary origin. In photo above they are shown fighting flames that destroyed First Baptist Church at Freeport. Late yesterday, detectives investigating a series of fires in that area arrested a 16-year-old youth

Post Staff Photos.

STATUE OF ST. FRANCIS XAVIER was presented to St. Francis Xavier Church, at Pennsylvania avenue and Twenty-sixth street southeast, yesterday by Mrs. Agatha M. Haines (above), of 900 Ninth street southeast, who donated the statue. Rev. Joseph V. Bulkley, pastor, at left, and Lawrence Pefferly, sculptor, at right. In photo at left workmen are shown placing the 900-pound statue in place.

Associated Press Photo.

DOUBLE REWARD.—Joseph E. Davies, newly appointed Ambassador to Russia, embraced by his lovely wife after he had taken the oath of office at the State Department yesterday in the presence of most of official Washington.

The Post's New Yorker

By Leonard Lyons.

Mae West's Headache.

NATIONAL CITY BANK officials, disturbed over the rumors regarding Clifford Odets' forthcoming play about Cuba and banking interests there, are investigating privately—to learn what it's all about . . . Frank Wallace still is a headache to Mae West. Her alleged former husband had made arrangements to appear at cafes in every city where Mae was to make personal appearances, and thus cash in on the publicity.

A GROUP OF MEN who backed Landon during the campaign will soon publish a magazine similar to Fortune. Reginald Wright Kaufman is expected to be the editor. It will appear at about the time Roosevelt is inaugurated again. The offices are lavishly furnished with desks and chairs, which once occupied Republican campaign headquarters. But furniture for the research workers comes from Democratic headquarters!

THE SONG, "These Foolish Things," was introduced first in England by Hildegarde, the songstress. The author of that song, as a sailing-away gift, presented her with his newest composition, "If I Were Ginger Rogers and You Were Fred Astaire." Hildegarde thanked him, and asked why the generosity. "Don't worry," he assured her, "it's not a commercial song." Yesterday she sold the tune to Shapiro & Bernstein—for $8,000 . . . Rudy Vallee will switch back to the Fleishmann broadcasts soon.

BEFORE SHE SAILED *for Europe, Peggy Joyce introduced her newest escort to a group of us. "He has thousands of horses on his Virginia estate," Peggy yawned, "but I'm so tired of horses. I think I'll go to England" . . . She did—to meet Vivian Jackson, her newest fiance, who is a jockey.*

LUPE VELEZ didn't lose by agreeing to work in "Transatlantic Rhythm." She's been signed for British films . . . Radio advertising is going strip-tease. The Don Lee Network lads show bathing-suit models, with the caption "It's What You Cover That Counts."

In Hollywood With Jimmy Fiddler

Idle Chatter

HOLLYWOOD, NOV. 23.

Clark Gable and Janet Gaynor are better looking today than when they were extras together 12 years ago. Nutshell description of the Marx Brothers' Maniactors. Alice White is telling folks her diary makes Mary Astor's read like a Mother Goose book. Peas from the same pod: Freddie Bartholomew and Billy Mauch. New Sparks has been in extreme ill health for years. Few more interesting conversationalists than Eric Blore or Authur Treacher.

GABLE.

Three words ("I am sorry") cost Hollywood $1,000,000 annually; actors use them to express regret after muffing scenes.

Candidate for most enticing neck: Madeleine Carroll. Many angry mamas at Santa Monica since Jean Harlow taught little girls there to use raw eggs to hold mud pies together. Scene stealer: Mischa Auer. A few minutes under the sun and Katharine Hepburn is a freckle patch.

Charlie Chaplin is least conscious of flashlights; any old angle photographers shoot from is okey with Charles. Cleverest picture title of the month: "Melody For Two." Arline Judge is well aware of her cute figure; she wears shorts and bathing suits on slightest provocation. Few realize it, but during his five years on the screen, Johnny Weissmuller has enacted but one characterization: Tarzan. Gertrude Neissen looks too plumpish in evening gowns, but trim as a yacht in tailored suits.

Note showed beneath my door: "I saw Greta Garbo in a drug store on Sunset Boulevard. She was dressed in a badly fitting, tweed suit, floppy brown hat, and wore dark glasses. She didn't even cause a ripple among customers or clerks."

Copyright, 1936, by McNaught Syndicate.

- - Nelson B. Bell About The Show Shops - -

Thanksgiving Week Previews Indicate High Grade Of Cinema Productions for the Holiday Screens

"Winterset" Loses Sociological Power, But Gains in Popular Appeal in Film Form; Irene Dunne Blossoms Out as a Comedienne of First Rank; Special Schedules in Picture Houses; Miss Cornell's Third "Gallery of Stage Portraits."

IT MUST, no doubt, be admitted that the RKO-Radio film version of Maxwell Anderson's prize-winning "Winterset" has been converted into a more popular box-office attraction than strict adherence to the original script might have evolved.

BELL.

A grim and forbidding tragedy has been translated from its impressive blank verse form into a drama recited in simple prose—except for one or two speeches retained intact from the play—and given a conventional cinematic "happy ending." These are sops to the Cerberus of fancied public taste that still represent a lamentable tendency of the motion picture to "write down" to its public.

In this day and age, this seems to me a totally unnecessary precaution. I am unable to perceive any difference between the audience at Loew's Capitol or the Warner Brothers' Earle and those that assemble in the National Theater. I recognize the same faces, the same intelligence and the same appreciation in all of them.

However that may be, "Winterset," I think—my distinguished confreres who previewed the film in New York to the contrary, notwithstanding—has been largely denatured in its transition to the screen. It has lost Maxwell Anderson's primary purpose of pointing the futility of the underprivileged, the downtrodden and the persecuted; it evades the tragic import of the original play by making concessions to mass taste which are not justified by any artistic consideration, but only by the coffers' lust for gold.

Prefixed to the movement of the play, as Anderson wrote it, is a complete sequence depicting the pay roll murder for which Romagna was unjustly convicted and executed, his trial and the gloomy business of his electrocution as viewed by his wife and small son from the heights overlooking the penitentiary.

Sixteen years later the story of the original play is picked up and pursued with absolute fidelity until the arrival of the twisted climax. Here Trock and Garth, two of the leaders in the murder, are slain and Mio and Miriamne escape death in exact controversion of the logical conclusion of the premise that Anderson has set up and defended by every speech in his drama.

His play won the New York's Critics' Circle Award as the best of its year. I doubt if it would have done so in the form that has been devised for the film version of the piece.

These remarks, of course, will be pertinent only to those who saw the play on the stage. They probably will be slightly offended, as I am, that the cinema should have deemed it necessary to upset what was a strong sociological document, whether you agreed with it or not, for the sake of providing a picture which it was deemed would be "a lot more fun."

* * * *

Incidentally, it would be well to give close heed to the time schedules of performances at RKO-Keith's today. "The Luckiest Girl in the World" will be continued only through the 6:32 p. m. performance, following which the house will be emptied, preparatory to two evening showings of "Winterset," at 8:14 and 10 p. m. Make no mistake about this being a picture that no one should permit himself to miss. It is a superb bit of craftsmanship, even if it does lose something of its original power. But this, as I have said, will be evident only to those who saw the play on the stage.

* * * *

A new Irene Dunne will be revealed to those who view her performance in "Theodora Goes Wild," on the screen at the Earle beginning Friday. The star whose talents have for the most part been dedicated to emotional and musical roles—"Back Street," "Cimarron," "Roberta," "Show Boat" and the like—now emerges as a gay and resourceful comedienne of the first rank, singing only a little, emoting not at all and altogether having herself a time in the high or festive manner.

Previewed yesterday afternoon before an audience that comfortably filled the Warner projection room in the Earle Theater Building, "Theodora Goes Wild" proved one of the most exhilarating screen comedies of the year. It moves swiftly, interestingly and logically, displays sharp contrasts in characterization and altogether fulfills every requirement of a frolic that hovers continuously over the borderline between straight comedy and farce.

Miss Dunne is fortunate in the selection Columbia Pictures made for her leading man. Melvyn Douglas does as fine a piece of frivolous work in this subject as he did serious in "The Gorgeous Hussy."

There is a canine actor in "Theodora Goes Wild" that occasionally steals scenes from the principals. Since he is as good an actor as he is, that is all right with me and probably will be with you.

* * * *

It is a source of keen regret that yesterday's inescapable official duties prevented attendance at the preview of "Broken Blossoms," next attraction at the Belasco Theater. This British-made version of the story that was first celebrated on the screen under the direction of David Wark Griffith, with Richard Barthelmess and Lillian Gish starred, will open on Lafayette Square tomorrow night at a distinguished inaugural to be attended by a long list of notables representing the official, social and commercial life of the National Capital. A novel feature of this premiere will be the actual broadcasting of the picture over WOL from 9 to 9:15 p. m. A new-fangled and super-sensitive microphone will be placed in a specially reserved orchestra chair and air listeners thus will be enabled to hear, if not see, important sequences of the play. Earlier in the evening, Art Brown will announce the arriving dignitaries from 8:15 to 8:30.

* * * *

The fourth edition of "Katharine Cornell: A Gallery of Stage Portraits," a handsomely contrived brochure, has just come to hand and is a welcome and valuable addition to those which have gone before. It presents Miss Cornell in a series of her most notable portrayals and also includes informal portraits of her and her husband, Guthrie McClintic, and her and her mother, when Miss Cornell was a babe in arms.

Miss Cornell's latest starring vehicle, "The Wingless Victory," by Maxwell Anderson, opens in the National Theater tonight—a fact which seems already to have been more or less bruited about, judging from the lines at the box office and the scarcity of seats for all performances.

* * * *

Word-to-the-Wise Note.

Buy your Christmas turkey now and do your Thanksgiving shopping early!

Reveals a New Flair for Comedy

Irene Dunne, when you see her in "Theodora Goes Wild," the new Columbia production opening at the Warner Brothers' Earl Theater on Friday, will establish herself in your memory not only as one of the cinema's most accomplished sopranos but also as one of its most vivacious comediennes. Miss Dunne never before has done anything quite like Theodora. Her leading man is Melvyn Douglas, playing in top form.

Film Table

Palace—"Come And Get It," at 12 noon, 2:20, 4:45, 7:10 and 9:30 p. m.

Earle—"Three Men on a Horse," at 11 a. m., 1:35, 4:10, 7:10 and 10:10 p. m. Stage shows at 12:35, 3:15, 5:55 and 8:50 p. m.

RKO-Keith's—"Luckiest Girl" in the World," at 11:24 a. m., 1:11, 2:58, 4:45 and 6:32 p. m. "Winterset," at 8:14 and 10 p. m.

Loew's Capitol — "Reunion," at 10:45 a. m., 1:30, 4:20, 7:15 and 10:05 p. m. Stage shows at 12:15, 3:10, 6:05 and 8:55 p. m.

Rialto — "Mr. Deeds Goes to Town," at 2:17, 4:38, 7:04 and 9:32 p. m.

Columbia—"Pigskin Parade," at 11:40 a. m., 1:40, 3:40, 5:40, 7:40 and 9:40 p. m.

Metropolitan—"Wives Never Know," at 11:45 a. m., 1:45, 3:45, 5:45, 7:45 and 9:45 p. m.

Little Theater—"Bill of Divorcement," at 11:17 a. m., 1:21, 3:25, 5:29, 7:33 and 9:37 p. m.

Belasco—"Carnival in Flanders," at 11:55 a. m., 1:55, 3:55, 5:55, 7:55 and 9:55 p. m.

Tivoli—"Dodsworth," at 2, 3:50, 5:45, 7:40 and 9:35 p. m.

Ambassador—"Three Men on a Horse," at 2:15, 4, 5:50, 7:40 and 9:35 p. m.

Uptown—"Ramona," at 2:20, 4:10, 5:55, 7:40 and 9:30 p. m.

Bank Bandits Get $1,100.

North Madison, Ind., Nov. 23 (AP).—Three men held up the North Madison State Bank today and escaped with $1,100.

Bride-to-Be

By Vida Hurst

CHAPTER XV.

Lelia was furious. Becky saw with astonishment that her lovely face could be as hard as Regina's when she was angry. Philip's attitude remained as gallant as ever but she made no response to his conversational advances.

When they were leaving Regina said, "You won't reconsider, Phil?"

"Sorry," he answered pleasantly. "I can't."

He accompanied them to their car, returning to the library to find Becky putting on her hat.

"Are you going already?" he asked.

"Not if you need me," she replied, taking her seat at the desk.

Philip looked embarrassed.

"Have you a date for tonight?" She shook her head and suddenly the mask he had been wearing dropped from his face, leaving it young and eager.

"Perhaps you won't object then to having dinner with me?" he asked as if afraid she might refuse.

"But you told Mrs. Meade that you had an engagement."

"I had," he declared. "Ever since this morning I promised myself to spend the evening with you. If you'd let me . . ."

"You thought there was something between Francis, jr., and me?"

"I thought there had been before I came," he confessed. "We'd never been particularly close but he'd never resented me before. I couldn't keep from seeing that he was jealous.

I know it must sound very foolish to you. But there was every reason why you should prefer a boy of your own age."

"You must have known that I didn't. You could have told it from the way I acted."

"I thought so until the night you brought him home. Then everything seemed to go wrong."

"Why were you so angry with me?"

"I couldn't understand why he should go to your house in that condition. Then when you said he resented our going together, and suggested that we break our engagement for dinner the next night . . ."

"I supposed you wanted me to break it. You were having lunch with Mrs. Meade and you had told me you had something to tell me."

"You had no idea, of course, as to what that might be?"

Becky blushed.

"I decided I must be wrong when I overheard your conversation with Mrs. Meade. I thought you must be preparing to tell me that she had come back because you realized your mistake."

"Mistake about what?"

"About not being in love with her," faltered Becky.

"And now what do you think?" the man insisted.

"I don't know what to think. I am so mixed up."

"Look at me!" he commanded.

As she gazed into the depths of his eyes she felt his power over her like a subtle enchantment.

"Do you believe now that I am in love with Lelia Meade?" he demanded.

"You've certainly been spending a lot of time with her."

"For two reasons," he explained. "One being that I didn't think it mattered to you what I did, and the other because Lelia insisted if I stopped seeing her too suddenly people would talk.

"I told you when Lelia went to New York that I was through with love and never intended to be married but that was beeause I didn't understand myself. I love you, little Becky! Not as the boy I used to be, but as a man loves. With all my heart."

As he spoke he drew her unresisting into his arms.

"Tell me that you love me, too," he whispered.

There had always been a quality of magic about her relationship with him. Feeling herself part of a dream rather than a real person Becky answered, "I love you, Philip."

(To Be Continued.)

Copyright, Register and Tribune Syndicate.

AMUSEMENTS

☆ ONE DAY ONLY TODAY
A HAND PICKED TROUPE
"GOLDDIGGERS OF 1937" IN PERSON
See Them Land in Washington Airport at 11:00 A. M.
SEE THEM IN PERSON AT 6 & 9 P. M. ON THE EARLE STAGE IN ADDITION TO OUR REGULAR SHOW

Warner Bros. EARLE
LAST 3 DAYS
"3 MEN ON A HORSE"
A Warner Bros. Riot With FRANK McHUGH • JOAN BLONDELL
On the Stage NIELA GOODELLE
Cappy Barra Harmonica Ensemble
Coming Friday IRENE DUNNE
In Columbia's Hilarious "THEODORA GOES WILD"
On Stage EDDIE CARR
And Other Acts
25c to 1 P. M.

BELASCO STARTS WED. EVE.
AMERICAN PREMIER
Of the Greatest Screen Classic of All Time with a Brilliant New Star
DOLLY HAAS
IN 'BROKEN BLOSSOMS'
WITH Emyln Williams
Premier performance under auspices of the Newspaper Women's Club, For Bed Endowment Fund of the Children's Hospital.
First time as a talking picture. Greater than the original.
LAST TWO DAYS
"CARNIVAL IN FLANDERS"

GARY COOPER in Mr. Deeds Goes To Town
With JEAN ARTHUR
Rialto — PEAK HOUR of the GREAT 9:01-9:07 SUMMER AND HOLIDAYS NINTH ST. NORTH of G
10¢ PARKING AFTER 6.30
Ave. 1324 NINTH ST. NORTH of G — LITTLE THEATRE
Katharine HEPBURN John BARRYMORE
In "BILL OF DIVORCEMENT"
With BILLIE BURKE
ALSO—MARCH OF TIME

NATIONAL—TONIGHT AT 8:30
5 Nights. Mats. Thurs. & Sat.
WORLD PREMIERE
KATHARINE CORNELL
in Maxwell Anderson's The WINGLESS VICTORY
Seats available for all performances.

GAYETY BURLESK
NOW PLAYING
A New Beautiful Sensation—Divine
"DIANA LOGAN"
And the Three Organizers of Fun
AL. GOLDEN
MAX COLEMAN HARRY BENTLEY

Constitution Hall, Tues. Eve., Dec. 1, 8:30
RACHMANINOFF Noted Russian Pianist — Only Wash. Recital
$1.65, $2.20, $2.75; Mrs. Dorsey's, 1300 G

TODAY'S Neighborhood MOVIES
ASHLEY 505 7th St. S.W. NA. 9268
Joan Crawford, Robert Taylor "GORGEOUS HUSSY"
(NEW) CIRCLE 2105 Pa. Ave. Phone West 0062
Loretta Young, Don Ameche "RAMONA" Comedies
DUMBARTON 1349 Wisconsin Ave.
Dick Powell, Joan Blondell "STAGE STRUCK" News—Comedy.
FAIRLAWN ANACOSTIA, D. C.
Fred MacMurray, Jean Parker "Texas Rangers"
LIDO 3227 M St. N.W.
Bobby Green, Henry Armetta "LET'S SING AGAIN"
SECO 8644 Ga. Ave., Silver Spring, Md.
Fred Astaire, Ginger Rogers in "SWING TIME."
STATE-BETHESDA 6910 Wisc. Ave. Bethesda, Md.
Joan Crawford, Robert Taylor in "Gorgeous Hussy."
Also News and Travelogue.
STATE Falls Church, Va.
Walter Huston, Ruth Chatterton in "DODSWORTH."
TAKOMA 4th and Butternut Sts. No Parking Troubles.
Earl Flynn in "CAPTAIN BLOOD"
Selected Short Subjects
WILSON Cor. Colonial Village Arlington, Va.
Kay Francis, George Brent in "Give Me Your Heart."
Direction Sidney Lust
HIPPODROME 8 NEAR 9TH Double Feature
Patricia Ellis, "Postal Inspector" John Halliday, "Hollywood Boulevard"
CAMEO MT. RAINIER, MD. Today
William Powell, Myrna Loy in "GREAT ZIEGFELD."
ARCADE STATESVILLE, MD. Today
Robert Taylor, "His Brother's Wife"
RICHMOND ALEXANDRIA, VA. Today, Tomorrow
E. Flynn, "Charge of Light Brigade."
TODAY

AMUSEMENTS AMUSEMENTS.

The Supreme Climax of the Screen!
600 Men! 600 Horses!
Riding Furiously Into The Valley Of Death Without Fear Of Cannon Or Shell!
TOMORROW
Another Week Downtown.
ERROL FLYNN
OLIVIA de HAVILLAND
In Warner Bros.
CHARGE of the LIGHT BRIGADE
PATRIC KNOWLES
25c to 5:30 25c & 40c Thanksgiving
Warner Bros. METROPOLITAN
LAST DAY Charlie RUGGLES • Mary BOLAND "WIVES NEVER KNOW"

AMUSEMENTS.

Loew's CAPITOL NOW
THE DIONNE QUINTUPLETS "REUNION" with JEAN HERSHOLT
STAGE Johnny PERKINS ART BROWN CHARLES WITHERS
COLUMBIA NOW
"PIGSKIN PARADE" with PATSY KELLY • STUART ERWIN
OTHER FUNSTERS

AMUSEMENTS

HANG ON TO YOUR HAT!...HANG ON TO YOUR HEART!
Here come the screen's fastest moving sweethearts!
And that means there isn't a let-up in the fun and excitement from the moment that gorgeous Joan stampedes out on her own wedding until she lands right in those loving Gable arms! It has W. S. ("San Francisco") Van Dyke direction—and that means it's BIG . . . and SWELL!
JOAN CRAWFORD
CLARK GABLE
Hear the new hit song "GONE"
in Love on the Run
A W. S. VAN DYKE Production with FRANCHOT TONE
REGINALD OWEN • Produced by Joseph L. Mankiewicz • A Metro-Goldwyn-Mayer Picture
STARTS MIDNIGHT WEDNESDAY
• LOEW'S PALACE •
• SEATS NOW ON SALE •
• Last 2 Days •
"COME AND GET IT"

AMUSEMENTS AMUSEMENTS AMUSEMENTS

RKO KEITH'S
A WASHINGTON INSTITUTION OPPOSITE U. S. TREASURY ON 15TH ST.
TONIGHT . . AT 8:15 . . DOORS RE-OPEN 7:45 P. M.
MAXWELL ANDERSON'S
TWO-SEASON STAGE SENSATION
WITH
the stars who made it great!
"WINTERSET"
WITH
BURGESS MEREDITH
as much a part of the play as the title as "Mio" sworn to avenge his martyred father
MARGO
captured New York's heart as "Miriamne" who fled to "Mio's" arms from a world of hate and danger
EDUARDO CIANNELLI
the assassin whom "Mio" hunted down . . . cold, savage, sinister, he could not kill young love
JOHN CARRADINE • • EDWARD ELLIS
AN RKO RADIO PICTURE
FINAL SHOWING • "THE LUCKIEST GIRL IN THE WORLD" 6:30 P. M.
Coming • CHARLES LAUGHTON as "REMBRANDT"
with GERTRUDE LAWRENCE and ELSA LANCHESTER

Cranberries and Pumpkins Form Fitting Complements for Turkey

They Also Are Inspiration for Delectable Pies; Expert Gives Recipe for Pastry Made of Each Suitable for Thanksgiving Meal.

OUR PURITAN forebears did us a good turn when they gave the turkey boon companions in the form of cranberries and pumpkins. These vegetables were also the inspiration for delectable pies. The cranberries were picked from dismal bogs by the intrepid pioners and the pumpkins were located by hostile Indian camps for that first Thanksgiving dinner. Therefore these delicacies seem especially appropriate for stardom at our annual feast when we do honor to the initiative of these early pioneers and the bounty of the strange and they dared to settle.

Of course, cranberry jelly must be had for a complete Thanksgiving dinner with turkey and steamed pumpkin has a distinguished history as a vegetable but don't forget that tart cranberry pie and spicy pumpkin pie are all star endings for a feast and a special cause for Thanksgiving any time of the year. Modern versions of these celebrated pie delicacies would make the most pious Puritan's mouth water enviously.

Then, a question often debated is whether pumpkin or squash makes the best pie. There seem to be as definite opinions on this as there are on the best method to make mint julep. The texture of the pie is the same made with either pumpkin or squash, and the argument seems to be over the delicate flavor of the squash as against a more pronounced flavor of the pumpkin.

Many of us agree that both are fine, but neither is made often enough to please the man of the house and the construction really is not difficult, especially if you use canned squash or pumpkin. If you are in a hurry it is a joy not to have to struggle over peeling, stewing, and mashing either the pumpkin or squash before making the pie. No liquid is added to the canned product when using.

The spices selected are usually the same for either kind of pie and the sweetening may be white sugar, little or two or more of them, depending on the whims of the cook. The milk may be bottle milk or evaporated milk. The eggs may be beaten slightly with yolk and whites together, or the whites may be beaten separately and folded into the custard mixture. The latter method makes a more fluffy pie.

No matter what selection of ingredients is used, remember that a pie made with a modest amount of seasoning brings out more of the true flavor of the pumpkin or squash than when it is literally smothered with ginger or what not.

Magic Cranberry Pie.

1 1-3 cup (1 can) sweetened condensed milk
¼ cup lemon juice
1 cup cranberry pulp, drained
2 egg yolks
Baked pie shell (9 inch)

Blend together sweetened condensed milk, lemon juice, cranberry pulp and egg yolks. Pour into the baked shell. This pie may also be served with a meringue made of 2 egg whites, beaten stiff and sweetened with 2 tablespoons of granulated sugar, browned in a moderate oven (350 F.) for 10 minutes.

Pumpkin Pie.

1 cup steamed, strained pumpkin
½ teaspoon salt
1 teaspoon ginger
½ teaspoon cloves
2 teaspoons cinnamon
3 eggs
1 1-3 cups (1 can) sweetened condensed milk
1 cup water

Thoroughly mix steamed, strained and mashed pumpkin, salt, ginger, cloves, cinnamon, eggs, sweetened condensed milk and water. Pour into unbaked pie crust. Bake in hot oven (450 F.) 10 minutes, then reduce temperature to moderate (350 F.) and bake about 35 minutes longer, or until the filling has set.

Ballads of Old Tell of Recipes For Holiday

Favorite Pumpkin Pie of Thanksgiving Feast Is Theme of Rhythm.

By Elisabeth E. Poe.

ON THAT FIRST Thanksgiving Day centuries ago when the Pilgrim fathers gathered about a rude table spread on the rockbound coast of New England to enjoy a feast prepared by the Pilgrim mothers from the scanty materials near at hand they forgot to record the exact menu for posterity.

We know, of course, that wild turkey was the piece de resistance and it is fairly certain that the forest had furnished its toll of venison and other game to augment the turkeys. From the near-by sea had been gathered the succulent clam, the delicious lobster and the tasty oyster of the region. And perhaps the Pilgrim mothers had found the wherewithal for pumpkin pie. Anyway, they had mince pie. And why not, for it was an English dish and had been a culinary tradition with British housewives for generations.

The Indians of the vicinity by this time had learned a certain friendliness toward the invaders, and a certain curiosity, as well. The Mayflower voyagers had won their way with some of the redskins by gifts of baubles and kindliness of spirit toward them. It is said that they brought gifts of corn, wild game, fruits of the field and garden for the white men and were in turn invited to stay to "Thanksgiving dinner" by the grateful but cautious Pilgrim fathers.

Let us take it for granted that the feasts were graced with huge pumpkin pies. There is the testimony of a crude ballad called "Our Forefathers' Song" which seems to bear out this theory. It ran:

The place where we live is a wilderness wood,
Where grass is much wanted that fruitful and good;
Our mountains and hills and our valleys below
Are commonly covered with frost and with slow.

Our clothes we brought with us are apt to be torn,
They need to be clouted soon after they are worn,
But clouting our garments they hinder us nothing,
Clouts double are warmer than single whole clothing.

If fresh meat be wanted to fill up our dish,
We have carrots and turnips whenever we wish,
And if we've a mind for a delicate dish,
We go to the clam bank and there we catch fish.

For pottage and puddings and custards and pies,
Our pumpkins and parsnips are common supplies!
We have pumpkin at morning and pumpkin at noon,
If it was not pumpkins we should be undoon.

Some genius among the Pilgrim mothers must have discovered or perhaps an Indian squaw acquainted her with the fact that the cranberries growing in the marshes and bogs around Plymouth made a delicious jelly whose tart taste was the perfect accompaniment for roast wild turkey. There is little doubt that that first Thanksgiving Day dinner featured cranberry sauce just as it will on this same festal day in A. D. 1936.

So that gives a start on the menu of the first Thanksgiving Day feast. It was composed something like as follows:

Steamed clams
Roast wild turkey Cranberry sauce
Turnips
Native sweet potatoes or yams
Wild game Venison steaks
Pumpkin and mine pie

The way of preparing the clams was a primitive one. The clams were washed well in several waters. Then placed in a large kettle, one-half cup of boiling water being used to every 25 clams. When the shells opened, the dish was ready, and a delicious start it gave, too, to the Thanksgiving feast.

There is every reason that the bread used was the Indian or cornmeal variety. The Indian guests had furnished this in abundance, much of it coarsely ground in primitive fashion by the squaws.

The drink? Probably hard cider, a gift of the Indian tribes, who early had learned the art of producing this beverage from the native wild apples of the region.

Here is an ancient English recipe for game pudding, which, no doubt, was used at Plymouth Colony on this memorable occasion which put another holiday on the calendar of this Nation.

Game Pudding.

Prepare light suet with a little black treacle, as for beefsteak pudding, cut up venison and put a thin slice of firm fat mutton along with each piece of lean venison, also cut into it hare and old birds, trimming off all skin and bone. Make a good stock from the scraps. Season. Line a deep dish with thin suet, fill up with game, which has been dipped in meal and browned with rings of onions in a stewpan of dripping. Pour in ¼ pint of port and two finely shredded onions and the stock. Cover with suet pastry top. Cook for 4 hours, then lifst crust gently, add liver, kidneys and gravy from the game, also add more stock if the meat is drying up.

Pie Deserves Thanksgiving Tribute

Pie is a star ending for a holiday feast and this cranberry pie would be a special reason for giving thanks for it is so easily made and a change from the usual cranberry sauce in the meal. The parade of Puritan dolls does fitting tribute to the delicacy that may be made with or without the fluffy meringue.

Swiss Steak Served With Gravy Ideal

Whether the Swiss steak itself or the rich brown gravy served with it is more popular with the menfolk, they are an incincible combination, enough to change any grouch to a grin.

The round of beef, cut at least 1 inch thick, is the usual choice for a swiss steak, although there is no reason that a thick chuck steak could not be cooked by the same method with equally satisfactory results. Flour may be pounded into the steak if desired. Then it is browned in hot lard, a small amount of liquid added, the pan covered tightly and baked in a moderate oven (350 degrees F.) until done.

It may be necessary to add more liquid, but if so, add only a small amount at a time, as this allows the meat to brown and makes the gravy even better.

CAPITAL MANNERS

By Margaret Wallace.

THANKSGIVING DAY problems of the Washington hostesses who entertain family and friends at luncheon or dinner are often vexing ones. Some hostesses with a score or more of relatives have solved one of the most difficult of their problems by having buffet dinners and luncheons on Thanksgiving. This is a happy solution in this day of apartment house dining rooms.

When the Thanksgiving dinner or luncheon is a more formal one, the question of seating is of as much interest in many Washington homes as it is at state dinners at the White House.

One hostess has formed the habit of letting the guests draw lots for their places at the table so that grandfather and grandmother on the maternal side and grandmother or grandfather on the paternal side will not feel they have not been given proper honors. This hostess has the cards cut in the form of little turkeys with numbers on them to match the numbers on more ornate turkey place cards on the tables. There are two sets of numbers so that men and women dining partners may be arranged.

Host at Top of Table.

This system, of course, would only be feasible for family parties. The host and hostess do not draw numbers. They always must maintain their places at the table, the host at the top and the hostess at the foot, or opposite to each other at the center of the table.

Family parties of well-bred people are conducted just as any other dinner or luncheon party. The guests are expected to be on time. They are expected to leave after luncheon unless the hostess has provided some special entertainment and asked them to stay. They remain an hour or two after dinner or until the entertainment the hostess has provided is concluded.

The members of the family and intimate friends who sometimes arrive long before luncheon on Thanksgiving Day and remain all day commit a social error. Unless the hostess expressly urges her guests whether they be members of the family, close friends or mere acquaintances to stay on, they should leave at the proper time. Some Thanksgiving Day family gatherings are real reunions. The hostess can make it plain that she wishes her family and their friends to remain as long as they can. But it is not good form to take this for granted.

Hostess Provides Cue.

Relatives and close friends are expected to observe the rules of good breeding as carefully as are strangers.

They should thank the hostess for an enjoyable time the same as they would if they dined or lunched in a stranger's house.

Thanksgiving time is a good time to call attention to the fact that well-bred persons do not discuss personal matters at a dinner or luncheon table unless the subject is a pleasant one and one which no one present will object to having discussed. The guests at a family dinner or luncheon table Thanksgiving Day or any other day are expected to do their duties as guests. These duties consist of making a real effort to assist the hostess in making her party a success. Every one is expected to contribute to the conversation but not to monopolize it.

Guests at such a family dinner or luncheon party should dress in honor of the event, taking their cue from the hostess. If the hostess expects her guests to come to dinner in evening dress they should do so. If she and the rest of the family are not going to wear evening dress the guests should not do so. But no guests should arrive at such a party dressed in the clothes they have worn for golf or tennis or any other such casual attire. Even if only members of the family are there a hostess likes to have her Thanksgiving party regarded as a function.

Tart Salad Advised For Festive Dinner

Endive With Grapefruit Will Counteract Acids.

When your dinner is a feast the salad should provide a contrast. No heavy salads when the meal is a big one, but something light, juicy and tart enough to "freshen your tongue." Most welcome is a simple mixture of endive, chicory or lettuce, and juicy grapefruit segments, with a bit of green pepper or pimento for contrast.

The grapefruit, of course, is alkaline in reaction, and just what is craved in the middle of a big meal. For a good French dressing for your simple "dinner salad," just combine some of the juice of the grapefruit (about 2 tablespoonsful) with 6 tablespoons mazola, add 1-3 teaspoon paprika, 2-3 teaspoon salt, dash of pepper, and mix well. If you like, add a little onion juice or Worcestershire, horseradish or minced chives. For a golden dressing, mix the yolk of an egg with the dressing.

Tomorrow
HEINZ MAGAZINE OF THE AIR!
★ DOUGLAS GILBERT
★ CARL CARMER
★ LEITH STEVENS
★ REED KENNEDY
and another chapter of "TROUBLE HOUSE"
57 WJSV Full Half Hour 11 to 11:30 A.M.
AND EVERY MON., WED. AND FRI.

Home Institute

Holiday Cakes and Cookies

A TIME-SAVER for the busy housewife is to follow one simple fool-proof recipe—and add a new exciting flavor each time. With practice you'll whip this together like lightning!

Foundation Two-Egg Cake.

½ cup butter or other shortening
1 cup sugar
2 eggs
2¼ cups sifted cake flour.
2¼ teaspoons baking powder
¼ teaspoon salt
¾ cup milk
1 teaspoon vanilla

Cream cutter and sugar, add eggs well beaten; then dry ingredients alternately with milk and vanilla; beat until smooth.

One time add a cup of walnuts or—yummy-yummy—hickory nuts; another time 2-3 cup raisins, lightly floured. For quick company cakes what is more appealing than the rich flavor of 2-3 cup candied pineapple or a scanty 2-3 cup of cocoanut. Or 2-3 cup candied rinds—orange, lemon or citron—will give your cup cakes new zest.

And think of all the delectable icings to give your quick-and-easy cakes a holiday spirit. The cakes pictured are flavored with orange rind and topped with luscious uncooked chocolate icing. Melt 2½ squares unsweetened chocolate; add 1 tablespoon butter. Work part of 2 cups sifted confectioner's sugar in 1 egg white slightly beaten. Gradually add chocolate-butter mixture, remainder of sugar and 2 to 3 tablespoons of cream.

Our new 40-page booklet, "Cakes and Cookies," has 35 tasty icings and fillings to vary your holiday cakes. Loads of cake and cooky receipts to make you a popular hostess.

Send 15 cents for our booklet, "Cakes and Cookies," to The Washington Post, Home Institute, 109 West Nineteenth street, New York, N. Y. Write plainly your name and address and the name of booklet.

Heinz 57

ACCESSORIES TO THE FEAST

● Our fixin's make the feast. Toothsome trimmings—(as much a part of the great American dinner scene as the turkey) are Heinz shimmering jellies (4 kinds); piquant pickled onions—matched like pearls; plump, selected olives and fresh cucumber pickle.

AH! GREEN AND GLORIOUS

● After the turkey—and before the pie—you'll welcome the tantalizing freshness of a cool, green salad—to clear the taste. A simple salad, dressed with Heinz imported pure olive oil and Heinz vintage vinegar. (Four kinds: cider, tarragon, malt and white.)

END OF A PERFECT MEAL

● Three lordly puddings for the grand finale! Heinz Plum Pudding—from a treasured recipe. Heinz Fig Pudding made from finest Smyrna figs and a steamed date pudding such as they used to serve at Thanksgiving in old Kentucky.

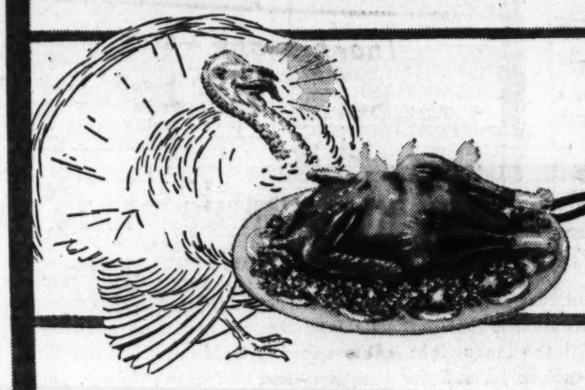

"Let's talk turkey!"

22 delicious ways
TO START YOUR THANKSGIVING DINNER

● Every feast needs an overture—a fitting prelude to induce the mood. Heinz soups are worthy of great occasions. Twenty-two delectables—old-home favorites. Step up, ladies—take your choice.

At the dinner traditional, Heinz Cream of Green Pea or Heinz Cream of Oyster—flavorous bisque of succulent bivalves. Remember how your grandmother made them—with country cream—thicker than most city folks have ever seen! That's our way of making cream soups—here at Heinz.

For the more formal Thanksgiving dinner you'll like Heinz Consommé—sparkling, amber essence of fine meats—or Heinz Genuine Turtle Soup. Don't gasp. Of course you can afford it. Heinz now offers this epicurean soup at no increase in the moderate Heinz prices.

Scan the list—place your holiday order today—lean back and thank your lucky stars—and Heinz!

VEGETABLE SOUP
VEGETABLE BEEF SOUP
CREAM OF SPINACH
CREAM OF MUSHROOM
CREAM OF OYSTER
CREAM OF ASPARAGUS
CREAM OF GREEN PEA
CREAM OF CELERY
CREAM OF TOMATO
CORN CHOWDER
CHICKEN NOODLE SOUP
CLAM CHOWDER
CONSOMMÉ MADRILÈNE
BEAN SOUP
CONSOMMÉ
PEPPER POT
SCOTCH BROTH
MOCK TURTLE
ONION SOUP
CHICKEN GUMBO (Creole)
GENUINE TURTLE SOUP
CHICKEN SOUP WITH RICE

NEW! In the holiday mood, too, is Heinz' announcement of a delicious new soup—HEINZ CHICKEN SOUP WITH RICE. You're certain to relish this golden chicken broth, rich with tender morsels of chicken and perfectly cooked rice. Try some soon!

a masterpiece
IN MINCEMEAT!

● Some masterly works are hung on the wall. Others equally inspired, are sealed in a jar or a tin—like Heinz Mincemeat. You'll know fine art when you taste it.

Ah! What a luscious medley you will savor! A triumph of culinary skill. Made of choice beef and juicy winter apples, raisins imported from Valencia, currants from the Isles of Greece and candy-crusted lemon peel and citron.

Fill your pies deep with its spicy goodness. Use it in tarts—and for making a fruit cake.

Heinz 57 VARIETIES

C-171-A

A Woman's NEW YORK

By Alice Hughes.

New York, Nov. 23.

WHENEVER I get low in my mind about the crazy didoes of our zippy youngsters, and begin to wake up at 3 in the morning and ask myself whither are we drifting, I toddle off and have a good talk with Margery Wilson.

ALICE HUGHES.

La Wilson, you may know, is the one-time movie star who now makes a excellent living selling charm to the ladies of America. And she is so convinced, all signs to the contrary, that we are entering a new era of more gracious living that she could peddle the thought even to a glamor girl with a hangover.

Marge, if she doesn't mind, says that the jazz age is plenty good and dead. "Why, people are beginning to use the word 'elegant' seriously in place of 'swell,'" she tells me. "And they now invite friends to a 'reception' rather than a 'cocktail party.'" Miss Wilson takes great comfort from such thoughts, and it would be mean of me to hint that I don't remember ever hearing anyone use the world 'elegant' seriously in my lifetime.

However, Margery is sure that we are growing better and more elegant. She sees an end to the age-old practice of girls waiting for their sweetie-pies on street corners, and finds that the words "ladies" and "gentlemen" are no longer terms of reproach. So while she doesn't actually convince me of much, she does comfort me. However, I fear she goes head first off the deep end when she predicts that the fine old European custom of hand-kissing will become popular in America. No, Marge—it's simply agin the nature of our men-critters. A hand-kisser is a sissy, and you'll never convince Daddy to the contrary!

• • • •

GIRL ABOUT TOWN—I was proud to shake the hand of Helen Dryden at our recent Motor Display, for the talented Helen is the only woman of the year who had a hand in designing the interior of one of the new cars. Helen tells me that one of the keynotes of the 1937 horseless carriages is an almost complete absence of those annoying little gadgets that catch and rip our Sunday frocks. It is possible that the motor monarchs are beginning to pay us some mind?

• • • •

There's one local girl who doesn't have to fret about creating a couple of dozen models for her new line of clothes—for she's made a small fortune with one style of dress. That's the able Grace Ashley, whose "shirt-stud model" has made good for her in such a big way that she's let well enough rest . . .

• • • •

There's one unpretentious ex-speakeasy in town famous for its honest steaks and chops, and that's Frankie and Johnny's, two flights up at 45th street and Eighth avenue. Taking my little old gentleman in there a few nights ago for a bowl of gruel, whom should I see tearing a porterhouse but that tiny giant of the stage, Helen Hayes! Proving that the little Washington wonder-worker is still a trouper who loves good vittles . . .

• • • •

While my dentist was bearing down on the buzz saw the other day, he began speculating on just how much high-class dental work Shirley Temple must have right now, with her baby teeth dropping, no doubt, like priceless pearls. She shed her first one in the late spring of '35, and by now must have a terrific collection of temporary store gnashers.

• • • •

At this hour the leading light among our high-class advertising women is Bernice Fitzgibbon, recently given the job of heading the ad department of one of the big and famous stores. Bernie it was who thought up the now-classic slogan, "It's Smart to Be Thrifty." They say that Fitz now rates in the neighborhood of $100 a day, which would not be buttons even in Hollywood. And at home she has two fine kids, Pete and Elizabeth. Some girl, this Miss Fitzgibbon! I used to work with her, and can testify.

• • • •

My chuckle of the past week came when I heard that the very snooty membership of Long Island's Piping Rock Club, hearing that modest Dr. Allan Roy Dafoe was lunching in the place, gathered round to stare and ask questions—for all the world like moonstruck movie fans. It was one of their Big Moments. Yet a dozen Whitneys wouldn't have caused an eyelid to flutter.

Copyright, 1936, by King Features

Fruit Centerpiece Depicts Good Harvest

A horn-of-plenty filled with richly colored fruits makes an ideal centerpiece for the Thanksgiving table. It is an original container and makes an appropriate background for the fruits. Let the luscious fruit overflow to represent an abundant fall harvest. This ornament is cleverly made by covering a wire frame with narrow ruffles of cellophane.

Attractive Centerpiece Needed To Complete Holiday Picture

Autumn Fruit of Rich Colors Ideal for Such Decorative Purpose on Thanksgiving Table—Care Suggested in Arrangement.

THE THANKSGIVING table must hold a roast turkey, cranberry sauce, pumpkin pies and other old standby "fixings" for a genuine holiday feast, but it must also have an attractive centerpiece to be complete. Autumn fruits, with their rich colors, make an ideal centerpiece for the Thanksgiving table, but the hostess who merely piles them into a dish hasn't given as much thought to their decorative possibilities as the fruits deserve.

An original container for these seasonable fruits, as a horn-of-plenty, permits an usual arrangement of the fruit and an appropriate choice of background colors. A very effective horn may be made with amber and tango cellaphane cellulose film, applied in narrow ruffles over a wire frame. The two colors are in alternate rows and the top curve of the horn is trimmed with a streaming bow of gold-edged brown ribbon of the firm, combined with plain gold. Let the fruit overflow on the table, to represent an abundant fall harvest.

Horn of Plenty.

The materials required to make this horn-of-plenty are two large household rolls of film (one amber and one tango); six No. 15 wires; one fold of white crepe paper; three yards of brown and gold transparent ribbon; two yards of gold ribbon of the same type; one spool wire, and one tube of glue.

To form the frame, make four circles with the following wire lengths: 24-inch, 22¼-inch, 17-inch and 11-inch, each lapped two inches and tied with spool wire. Then cut a 19-inch wire for the top length of the horn, two 23-inch wires for the sides, and two 25¼-inch wires for the bottom. Bend each wire at right angles two inches from one end and attach these bent ends to the largest hoop with spool wire, spacing them evenly. Fasten on the 19-inch wire first, then the side and bottom wires, forming them into horn shape. Wind the ends of the five wires together with spool wire along a 5-inch space and add the hoops, evenly spaced to hold the shape of the horn. To support the frame on the table, cut a 20-inch wire and bend in the middle. Apply the ends to the 25¼-inch wires where they meet the largest hoop, and wire together with spool wire for a 5-inch space. The center band makes a point that extends under the horn, forming a stand. Wind all wires with a half-inch strip of white crepe paper.

Amber Cellophane.

For the covering, crush amber cellophane with the hands and spread it over the outside of the frame, fastening with a solution of water and a little glue. For the first and second ruffles, cut tango film 3½-inches wide and fold to 1¾-inch width. Gather by slipping a knitting needle in the fold and pushing tight together with the hands. To attach the ruffles, use a piece of spool wire longer than the first hoop. Secure to hoop with short lengths of spool wire, piercing through the film at the hoop and slipping these short wires around ruffle hoop and frame hoop with a tight twist. Repeat at 3-inch intervals around the hoop. The other ruffles are cut 2¼-inches wide and made in the same manner, alternating amber and tango film. Fasten to long wires of frame and finish the decoration with the ribbon trimming, wired to the top.

Hot, Spiced Drinks End Party Problem

When you perpare to entertain a few guests in the evening and the problem of party refreshments comes up, keep in mind the gracious custom of the early Americans and include a hot drink. Hot spiced cider which even the children may share, and mulled port wine are two warming beverages for which your men as well as women guests will demand the recipes.

For mulled port boil in a gill of water a half teaspoon each of ground cinnamon, cloves and mace. Pour a bottle of port wine into this and when it is almost boiling, add two lemons sliced thin. Sweeten to taste and serve hot.

The recipe for hot spiced cider is just as simple. To every gallon of cider add a spice bag containing six small pieces of cinnamon, one tablespoon each of whole cloves, whole allspice and whole blades of mace. Also add 1½ pounds of brown sugar and ½ teaspoon salt. Simmer (but do not boil) for about 15 minutes. Remove the spice bag and serve.

Turkey Purchaser Warned to Watch Age Characteristics

In buying your Thanksgiving fowl, there are special features about it you should be particular to observe. These birds are raised on great farms to provide a sure supply for all, and of just the right age. The tuekeys and chickens are sold in thousands to the packers, who feed them just right before dressing them.

Look for the general marks of smooth bright feet, clear smooth skin, plump flesh and a pliable breast bone if you want to be sure of a young bird.

In turkeys a hen that weighs much more than 10 to 12 pounds is apt to be old, but a tom turkey may weigh as much as 15 to 16 pounds and be very young and desirable. Hens are a bit more compact of structure. Capons may weigh up to 9 or 10 pounds and be delicious eating. They are fatter than roasting hens. For a small family a roasting chicken of 4 or 5 pounds may be choice. Allow one pound per person in any purchase.

Turkey Fricassee Offers Variety

Turkey parts made by cutting the turkey up as for a fricassee or stew offer interesting variety in turkey meat. The meaty portions—breast, legs and thighs—are roasted. Because of the size of these "baby" turkey roasts, the searing method for cooking should be used, to assure a satisfactory brown by the time the meat is done. Boning these "cuts" and placing a dressing inside or directly underneath the skin give an attractive meat.

The bony, less meaty portions—back, necks and wings—are simmered in a very small or medium quantity of water. This moist heat cookery may be combined with a browning process. These portions of the turkey have too many choice morsels to relegate them to the soup pot. An interesting variety of dishes is possible.

Turkey Rarebit With Poached Egg.

1 tabelspoon fat
1 tablespoon flour
1 cup milk
2 tablespoons grated cheese
¼ teaspoon salt
1 teaspoon chopped parsley
1 cup chopped turkey meat
4 poached eggs
4 toasted soft rolls or rounds of bread

Stir our into melted fat until well blended. Add the milk (half turkey stock may be used) stirring constantly until thickened throughout. Add cheese, salt, parsley and meat.

Stir until cheese is melted and blended. Taste and add more seasoning if desired. To serve, place a poached egg on hot toast and cover with rarebit. If desired, the cheese may be reserved for sprinkling over the top of the sauce and then melted to a browning stage in a hot oven or under broiler.

Suitable for Broiling.

The cuts suitable for broiling are the tender steaks and chops. Porterhouse or T-bone, club and sirloin are the steaks; rib, loin or shoulder chops and slices cut from the leg are the lamb cuts suitable for broiling. Ground meat from even the less tender cuts may be broiled, since in the grinding, the long fibers are cut, and the meat made tender.

A&P ESTABLISHED 1859 FOOD STORES

WE GUARANTEE YOUR THANKSGIVING DINNER WILL BE A SUCCESS....

—with one of these Fresh

FANCY GRADE, YOUNG, SPECIALLY SELECTED

TURKEYS

LOOK FOR THIS TAG! —it's a guarantee of choicest quality; for Pilgrim Brand turkeys are the pick of the finest flocks.

Every one a perfect specimen of turkeydom—young, plump (which means extra meat on breast bones and joints), delightfully tender and flavorsome. One of these grand, Pilgrim Brand birds will make your Thanksgiving feast a truly festive fare—and will save you money, too! Don't delay—order yours NOW!

27c lb.

A&P FOOD STORES WILL REMAIN OPEN UNTIL 8 P. M. WED. NOV. 25TH.

CLOSED ALL DAY THANKSGIVING

MAKE YOUR DINNER COMPLETE!

SERVE ONE OF THE WORLD'S MOST POPULAR COFFEES

EIGHT O'CLOCK lb. 17c MILD AND MELLOW
RED CIRCLE lb. 20c RICH AND FULL-BODIED
BOKAR lb. 24c VIGOROUS AND WINEY
Ground fresh at time of purchase to suit your method of making coffee.

Chickens FRESH ROASTING . lb. 27c
Fresh Hams WHOLE OR HALF lb. 25c
Fresh Shoulders 4 to 6 lb. EACH lb. 19c
Pork Roast LOIN OR RIB END . lb. 23c
Smoked Hams SMALL WILSON'S OR ARMOUR'S lb. 25c
Leg o' Lamb . . . lb. 25c

Spare Ribs . . . . lb. 19c
Bulk Kraut . 2 lbs. 15c
Franks REG. OR SKINLESS lb. 25c
Adam's Scrapple lb. 18c
Green Links Auth's or Grigg's lb. 32c
Roast SHOULDER LAMB lb. 15c
Breast of Lamb lb. 9c
Chops SHOULDER LAMB lb. 19c
Hams Swift's Prem. Smoked lb. 27c
Slices of Ham lb. 37c
Sausage Meat GENUINE SMITHFIELD lb. 29c

A & P WHITE BREAD SLICED OR UNSLICED full lb. loaf 7c
BUY EXTRA BREAD FOR DRESSING
BELL'S POULTRY Seasoning . pkg. 9c
ITALIAN Chestnuts . lb. 10c
OYSTERS STANDARD pt. 28c SELECT pt. 33c
BE SURE TO GET YOUR COPY OF THE A&P MENU —just full of tempting recipes for your Thanksgiving Dinner!

Thanksgiving Values!

Cranberry DROMEDARY SAUCE 2 17-oz. cans 25c
Evap. Milk WHITE HOUSE 3 tall cans 22c
RAJAH SALAD Dressing pt. jar 17c Qt. jar 29c
Spread RAJAH SANDWICH 8-oz. jar 10c pt. jar 19c
Peaches A&P SLICED OR HALVES large can 15c
Raisins DEL MONTE SEEDLESS OR SEEDED 2 pkgs 17c
Flour SUNNYFIELD Plain or Self-Rising 12-lb. bag 43c 24-lb. bag 85c
Crisco . 1-lb. can 20c 3-lb. can 55c
Tomato Juice ANN PAGE 3 12½-oz. cans 17c
Soup CAMPBELL'S TOMATO 3 cans 20c
Crackers PREMIUM FLAKE 2 7-oz. pkgs. 17c
Butter Cut from Tub lb. 38c SUNNYFIELD PRINTS, LB. 40c
Eggs WILDMERE CTN. 1 DOZ. 37c SUNNYBROOK CTN. 1 DOZ. 45c

FRESH CALIFORNIA PEAS . . 2 lbs. 19c
Cranberries . . . . lb. 19c
Lettuce ICEBERG . . . 2 med. hds. 15c
Rutabagas . . . . 3 lbs. 10c
Turnips . . . . . 4 lbs. 10c
Yellow Onions . 4 Lb. Bag 10c
White Potatoes . 10 lbs. 27c
Celery . . . . 2 bunches 19c
Emperor Grapes . 3 lbs. 25c
Apples FANCY BOX ROME OR DELICIOUS 3 lbs. 25c

FLORIDA Oranges 2 doz. 35c doz. 23c & 27c 5 lb. Mesh Bag 25c
FLORIDA Grapefruit 6 for 25c 4 for 25c 3 for 25c

HOLIDAY NEEDS
BRAZIL Nuts . . lb. 23c
THIN SHELL Almonds . lb. 39c
CHOC. CREAM Drops . . lb. 10c
OLD HOMESTEAD Marmalade 18-oz. jar 25c
MARVIN PITTED Dates . 7½-oz. pkg. 9c
LAYER Figs . . . lb. 19c
CLUSTER Raisins 15-oz. pkg. 15c
ANN PAGE Preserves 2-lb. jar 39c
CAMPFIRE Marshmallows 1-lb. box 17c
R. & R. PLUM Pudding 1-lb. can 27c
GELATIN DESSERTS Sparkle 3 pkgs 13c

BAKE A DELICIOUS PIE!
1 LGE. CAN A&P Pumpkin 1 pkg. Flako PIE CRUST REG. 22c VALUE BOTH FOR 19c
2 LBS. BULK Mince Meat 1 pkg. Flako PIE CRUST REG. 50c VALUE BOTH FOR 39c

Cider MOTT'S OR WHITE HOUSE ½-gal. jug 23c gal. jug 39c
Pecans OR MIXED NUTS . . . 2 lbs. 45c
Ovaltine . . 6-oz. can 29c 14-oz. can 55c
Olives ENCORE PLAIN 6¾-oz bot. 19c Stuffed 6¾-oz. bot. 27c
Mince Meat Keystone Bulk. lb. 19c Peerless 2-lb. jar 29c
Pumpkin A&P BRAND . . . large can 10c
Fruit Cocktail DEL MONTE . large can 25c
Spices RAJAH GROUND . . . can 7c
Baking Powder ANN PAGE 1-lb. can 17c
Prices effective until close of business Wednesday, Nov. 25, 1936.

A&P FOOD STORES

GIVE A BASKET OF FOOD for Thanksgiving

The manager of your A&P Store has three assortments on display at—
Basket No. 1 79c
Basket No. 2 1.25
Basket No. 3 1.49
He will be glad to assist you in the arrangement of other assortments, if you prefer.

Delicious Ready to Serve BAKED DEVILED CRABS 20c ea.
KINSLOW'S
WE DELIVER 1920 M St. N.W. CLOSE 6 P.M. Dist. 4132

FLORIDA Oranges & Grapefruit Received Fresh DAILY
PAUL R. DAVIS UNION MARKET TERMINAL 1302 5th St. N.E. Lincoln 7756

Don't Forget Our Special Baking Thanksgiving Day

Serve Our Famous Butter Crust Pies Fresh Out of the Oven

Pumpkin Pies Family size and made the good old-fashioned way..... 50c
Mince Pies Family size, made with New England rum and sherry... 50c

Baked Thanksgiving Morning—
for sale all day in our retail store at 23d and Pennsylvania ave. se.

No Deliveries—
phone your order NOW—LIncoln 4979—and it will be waiting for you Thanksgiving Day.

Other Stephanson's Specialties
Cheese Cake · Layer Cakes · Birthday and Wedding Cakes · Danish Pastries · Pound Cake

Stephanson's Butter Crust Pies

Place Orders Now for Our Special Rum Fruit Cakes Made by Mrs. Stephanson Gift Size $1

23rd and Pennsylvania Ave. S. E. LIncoln 4979

Ah! TURKEY DINNER AND MESCO COFFEE

NO SHELF AGE
NATURALLY FRESH
Top off your Thanksgiving Dinner with Mesco Coffee!
33c lb
M. E. SWING DELIVERIES
1013 E. ST. NA. 7601

New Holiday Menus Made To Suit All

Dinner Recommended for Families That Must Economize.

Most Homes Will Dine on the Traditional Turkey Repast.

By The Post's Food Editor.

WE ALL LOVE Thangsgiving for the pleasure of inviting guests of of being the invited guest, the anticipation of seeing home folks and friends again, and the joy of having a part in the holiday enthusiasm. We like the day itself because of the spicy, tantalizing odors of the kitchen and the peaceful relaxed feeling that comes when we sit down to share the Thanksgiving feast.

Some Thanksgiving dinners and their settings have become as modern and varied as the new streamlined train, but most of America still votes for the old-fashioned family feast of the tradition-hallowed harvest table.

Most families start to talk of Thanksgiving weeks ahead and all sorts of plans are made about thte menu. Your family may feel that the time-honored menu, handed down for generations, with little or no change, containing turkey and mince pie, is, as usual, good enough for this year, but, though we do not forget the stand-bys, a few new touches make this dinner all the more inviting. An acacado pear and orange salad and brussels sprouts in celery sauce are modern additions.

Not all families will want turkey. Some will ask for a change, while others will prefer a less expensive, but no less festive, main dish. Because of these varied tastes, we furnish menus for various budgets and to please even the most epicurean member of your family.

Grandmother did not stint on her foods or her energy. Several kinds of meat and fowl were flanked by six to ten vegetables. Jellies, preserves, spiced fruits and relishes vied in numbers and deliciousness and the desserts came in savory squadrons.

From this storehouse of food material, several typical menus could be selected for the harvest table, with its setting of autumn foliage, pine cones and winter berries.

Thanksgiving Dinner With Turkey.

Avocado and orange salad.
Roast turkey. Giblet stuffing.
Mushroom gravy. Mashed potatoes.
Brussels sprout in celery sauce.
Buttered squash.
Cranberry jelly. Bread. Butter.
Mince pie. Cheese.
Grapes. Mixed nuts.
Coffee.

Thanksgiving Dinner with Capon.

Oyster Bisque
Stuffed Roast Capon Giblet Gravy
Pan-roasted Sweet and White Potatoes
Parsleyed diced turnips
Scalloped Corn and Tomatoes
Bread Butter
Jellied Cranberry Salad
Baked Indian Pudding with Ice Cream Coffee

Thanksgiving Dinner with Duck.

Tomato Juice
Toasted Cheese Squares
Stuffed Roast Duck
Spiced Apple Rings
Riced Potatoes Gravy
Creamed Onions
Bread Butter
Grape and Nut Salad Mayonnaise
Coconut Pumpkin Pie
Mints Coffee

Thanksgiving Dinner with Chicken

Pineapple Juice and Ginger Ale Cocktail
Chicken Pie with Mashed Potato Crust
Buttered Diced Beets and Celery
Quince Jelly
Hot Rolls Butter
Lettuce Salad
Grated Cheese French Dressing
Hot Spiced Raisin Cake
Foamy Sauce Coffee

Thanksgiving Dinner with Roast Goose.

Chilled Fruit Juices
Roast Goose Ham Relish Stuffing
Mashed Potatoes Creamed Onions
Cranberry Sherbet
Rolls Butter Grape Jelly
Asparagus Salad
Pumpkin Pie Coffee

Thanksgiving Dinner with Roast Pork.

Oyster Cocktail
Roast Pork Raisin Sauce
Mashed Sweet Potatoes
Buttered Green Beans
Hot Rolls Currant Jelly
Glazed Apple Salads
Fruit Cracker Steamed Pudding
Whipped Cream Coffee
Salted Nuts Stuffed Figs

COOKING HINTS

Salt sprinkled with garlic juice adds a distinctive flavor to roast lamb.

Two or three slices of bacon placed on top of a liver loaf during baking adds both flavor and fat.

Veal baked in sour cream makes a delicious meat dish. The veal is first browned in hot lard, then the sour cream is added and the meat baked in a moderate oven (350 degrees Fahrenheit) until done.

The casserole dish is a convenient utensil for cooking left-overs. Dice left-over meat and vegetables, add left-over gravy, or a can of cream soup, and allow to cook in a moderate oven (350 degrees Fahrenheit) until thoroughly heated. This makes an easy to prepare and delicious one-dish meal.

Lamb—Either roast or stewed, is improved by a teaspoon of crushed marjoram.

Baked Beans—Home made or out of the can have greater flavor if heated with six whole cloves.

Cole Slaw—Is delicious made with French dressing and the addition of celery seeds.

How to Preserve a Husband

Be careful in your selection. Do not choose too young: take only such varieties as have been reared in a good moral atmosphere. When once decided upon and selected, let that part remain forever settled and give your entire thought to preparation for domestic use.

MRS. GORDON.

Some insist on keeping them in a pickle, while others are constantly getting them into hot water. Even poor varieties may be made sweet, tender and good by garnishing them with patience, well sweetened with smiles and flavored with kisses.

Then wrap in a mantle of charity, keep warm with a steady fire of domestic devotion and serve with peaches and cream. When thus prepared, they will keep for years.

MRS. ARTHUR F. GORDON,
Takoma Park Woman's Club.

Select Recipe Presented For Stuffing of Turkey

Suggestions for Chicken and Goose Trimmings Included in Cooking Hints Prepared for Housewives on Thanksgiving.

By Rebekah Blake.

THANKSGIVING and turkey mean almost the same thing, so closely have they been linked in American tradition.

A murmur of Thanksgiving must have followed the roar of the first New England blunderbuss to fell the ungainly turkey, and then and there the Pilgrim marksman must have turned his thoughts to a suitable and near-at-hand stuffing.

In many homes, the stuffing is considered only a little less important than the meat itself for the holiday dinner, because there is so much sentiment connected with its choice for this occasion.

A New Englander, without doubt would choose a moist but not soggy bread dressing with plenty of minced onion and poultry seasoning for flavor. An Englishman would require sage for seasoning, and plenty of it. A Southerner would insist that rice, rather than bread, should form the basis of the stuffing. Perhaps it was the good Priscilla who hit upon oysters as the most tasty stuffing for the bird.

Whichever it may be, there must be stuffing for the foul, so we present several varieties to suit the tastes of the most particular homemakers.

Dressing Is Moist.

A good dressing has a pleasing, moist quality, yet it may be crumbly or hold its shape when served on the plate. It should be well flavored and yet somewhat bland. No one flavor should predominate so that the delicate poultry flavor is not depressed.

Texture is important for appearance on the plate, for flavor, and for satisfactory service. The method of mixing, the method of filling the bird, the preparation of the basic ingredient and the moistness of the cavity—all affect the texture. As dressing expands during the cooking space should be left so that the dressing does not emerge in service as a firm, soggy mass.

Standard Dressing.

(For a 12 to 16-pound bird.)
1½ pound loaf bread, stale
½ to 1 pound butter
1 teaspoon salt
¼ teaspoon white pepper
¼ cup minced onion

Remove crusts, cut bread into 1 inch cubes, and drop into a large mixing bowl. Cut butter into dice, about ¾ inch. Toss all ingredients together using 2 forks or hands.

Wild Rice and Chestnuts.

(For about a 4-pound chicken.)
1 cup wild rice
½ pound chestnuts blanched and cooked until tender
2 tablespoons minced onion
½ cup butter, melted
¼ teaspoon salt
⅛ teaspoon white pepper

Wash rice thoroughly and steam using 3 cups of water and 1 teaspoon salt, about 40 minutes. Combine all ingredients by tossing lightly.

Savory Oyster Stuffing.

(For 12-pound fowl.)
1 pint small oysters
½ cup butter
¼ cup strained oyster liquid
8 cups soft bread, crumbled
2 tablespoons minced parsley
2 tablespoons minced celery
2 tablespoons choppen green peppers
1 teaspoon salt
¼ teaspoon paprika
1 teaspoon poultry seasoning
1-3 cup chopped salt pork
½ cup hot cream

Melt pork in frying pan, add and brown parsley and celery. Add rest of ingredients and simmer 5 minutes, stirring with fork. Lightly stuff the fowl.

Sour Cream Filling.

1½ cups of cream (sour)
1 cup walnuts
2 cups sugar
1 teaspoonful vanilla

Cook slowly until it boils, then boil rapidly until it collects in water, set in a pan of water to cool, then beat hard until smooth and creamy. MRS. FRANK ZIRKLE.
Sunshine and Community Society.

PLEASANT HOMES

By Elizabeth MacRae Boykin.

"WHOEVER placed the wall brackets in my living room certainly had a taste for glory," Eleanor indignated. "There's one right square in the middle of each wall space which makes it impossible to hang pictures gracefully and it's awkward for the furniture too. What would you do about them? I would so much rather light the room with lamps."

Of course when a lady has dollars and dollars to spend, the solution of this problem would be as easy as falling off a log—it's just a little matter of taking out the brackets and having the wall where they were replastered or repaired. But when a lady has to count her pennies, the thing to do is to have the fixtures taken down, then hang pictures or interesting wall hangings over the raw spots.

In Eleanor's living room, this could be worked out nicely by hanging framed needlepoint pieces of flower subjects over the bad places where the fixtures were. Eleanor is a great hand at needlepoint and has done some beautiful pieces that she's going to have framed in old gold frames for the wall. They will be lovely against the dusty pink walls and with the dull blue-green of the rug, the deep ivory and browns and old rose of the furniture coverings. For her living room has taken its colors from a favorite chair seat that she worked in needlepoint in colors mellowed and rich. It is not a pretentious room at all but it has that most illusive quality of all—charm—which often comes with furniture that's a little shabby in a room where lots of loving pains have been put into making a home out of it.

Send a stamped self addressed envelope for Miss Boykin's bulletin, "Sew Yourself a Family History." This is a five-page bulletin that includes patterns you can follow for needlepoint with personal significance for you.

Lemon juice sprinkled over peeled bananas will keep them from turning dark.

To take the shine from clothing, sponge the places with hot vinegar rubbing vigorously, then press as usual.

Lamb Roasts Desirable.

Housewives who have but two in the family frequently yearn for good, juicy roasts like mother used to prepare, and because the family is small hesitate to choose a large roast. This is where a lamb proves to be a most accommodating animal. Since a lamb is small, it yields choice roasts which are small in size.

Applesauce is considered the best accompaniment for roast pork, but have you tried a combination of applesauce and cranberries? While cranberries are plentiful, try this combination. It is delicious.

2 BLENDS - 2 PRICES
RED LABEL America's finest quality | BROWN LABEL High quality, low price
"SALADA" TEA
207

J.B. Spund's MARKET

Two features make shopping at J. B. Spund's *really* important. First, you are *sure* of the finest quality, whether it be turkey or fruits and vegetables, or wine for the feast. Second, you are *sure* to be surprised at the reasonableness of our prices.
Everything in the world for Thanksgiving, from imported garnishes, herbs and spices to wines and liquors—the finest from everywhere.

6 Years Old Laurel Park
Smooth, mellow whiskey aged in wood 6 years. Rye or Bourbon
full quart 1.99

CERITO WINES
Port, Sherry, Tokay, Sauterne, Claret, Burgundy, etc.
2 full fifths 95c

★ Nearby Maryland Turkeys
Dressed on Premises
33c lb.

Prime New York Rib Roast Beef 33c lb. ★

Fancy Florida String Beans
2 lbs. 19c

Large Juicy ORANGES
2 doz. 35c

CLAVERHOUSE Imported Scotch Whiskey
All Over 8 Years. Old 100% Scotch
Full Fifth $2.39

MAXWELL HOUSE COFFEE ..... lb. 27c
GRANULATED SUGAR ..... 10 lbs. 49c

YOUR THANKSGIVING DINNER DEPENDS UPON THE "QUALITY" OF THE TURKEY
3423 Conn. Ave. N.W. CL. 4400
WE DELIVER — — OPEN EVENINGS

This year I can really enjoy Thanksgiving dinner thanks to my-
Modern ESTATE Gas RANGE

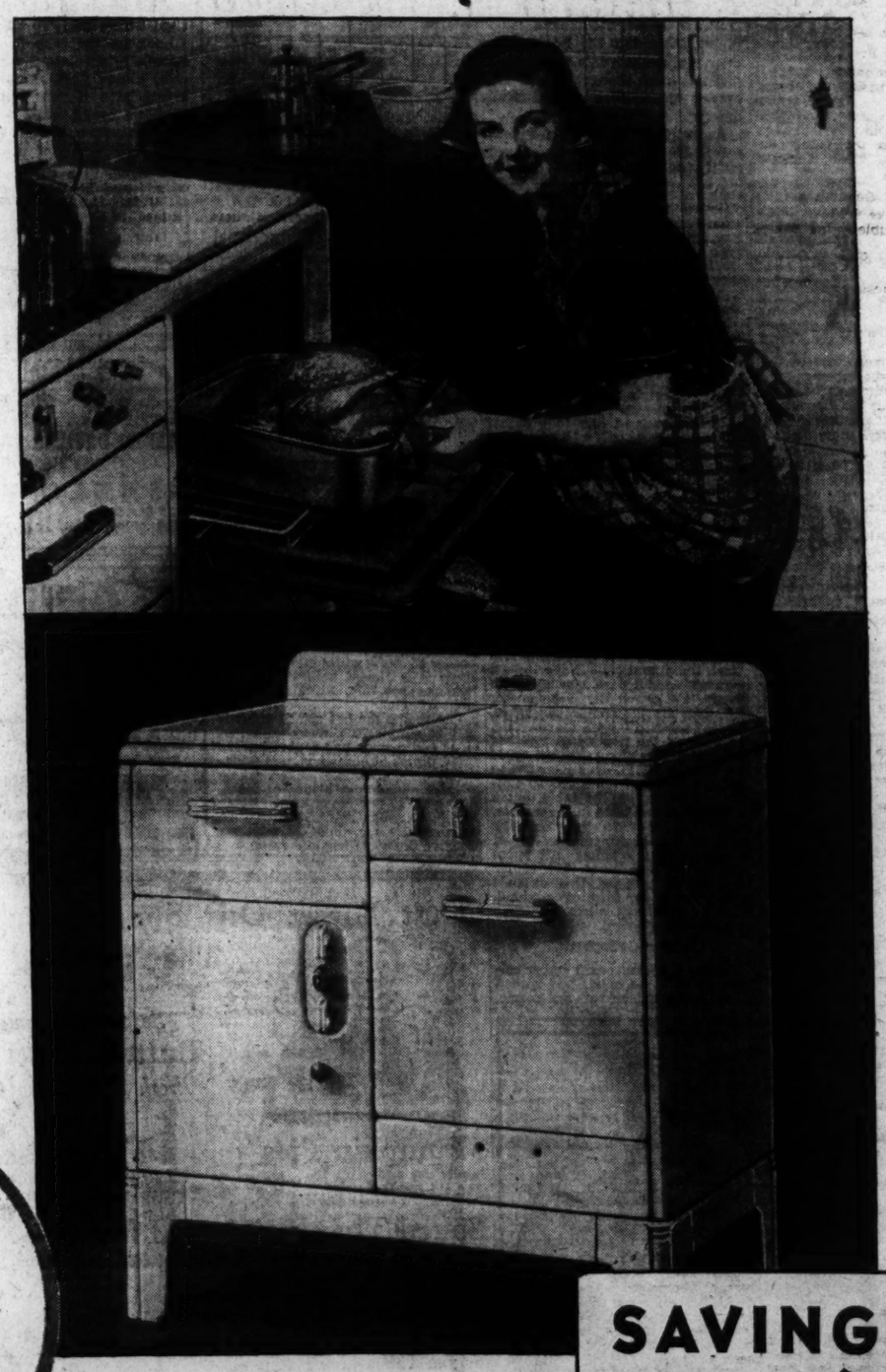

On Thanksgiving Day . . . when the burden on the cook is greatest . . . you'll appreciate one of these Modern Estate Gas Ranges in your kitchen. They actually make cooking *easy!* Oven heat control, for instance, makes baking failures almost impossible, eliminates oven watching and saves countless hours in the kitchen. The new high-speed grill seals goodness in meats and broils in about half the time. Improved top burners (automatically lighted!) give utmost speed and the exact shade of heat you need.

The Estate Gas Range of today has many other startling improvements, too, which will make the Thanksgiving dinner and every other meal a real pleasure to prepare! See the new Estates at our showrooms *today* . . . while special Fall sale prices are still in effect.

There's nothing like GAS *for..*

FRYING Perfect, speedy frying requires instant high heat—even spread of heat under the skillet—numberless heat variations. Gas gives them all!

BAKING Successful baking results require an unlimited range of oven temperatures evenly distributed. That's why Gas assures light, evenly browned cakes, pies and breads.

ROASTING Gas gives you the oven ventilation which produces crisp, juicy roasts. Excess moisture is allowed to escape, important to accomplish this result.

BROILING Gas gives you the intense heat needed to brown meats so fast that loss of juices is prevented. Full flavor is saved.

BOILING Faster! Gas brings foods to a boil in 2/3 or less the time of other fuels. Because it is more flexible, it gives you the exact degrees of heat you need.

SAVINGS UP TO 26% ON MODERN ESTATE GAS RANGES
LIMITED TIME SALE

WASHINGTON GAS LIGHT COMPANY • 411 Tenth Street N. W. • Phone District 8500

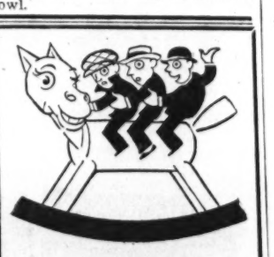

3 MEN ON A HORSE

. . . You've seen the show. Now play the game—It's taken from Warner Bros. "Laff Hit." This game is a riot—when the horse stops to polish his hoofs, sits down to rest or sings for his "boots and saddle"—that's part of this game that will give real relaxation and fun after the Turkey Dinner . . . *Priced at*—

$1.00 *Complete*

Table Decorations, Novelties, Games, Cocktail Shakers, Etc.

GARRISON'S
1215 E St. N.W. NA. 1586

Fine Variety Of Desserts Is Advisable

Cake Will Be Especially Welcome to Diner on Thanksgiving.

Recipes Suggested for Course to Top Off Festive Meal.

OF COURSE you are having a old-fashioned Thanksgiving inner and inviting all of the fam-y, and that will call for a large uantity of food and a good variety. or every member of the family will ave his likes and dislikes and this especially true with desserts.

You will naturally have pie. hanksgiving dinner would not be omplete without mince, pumpkin r cranberry pie or even all three f them, but cake will be a delight o the guest with the sweet tooth. t is a change for the end of a heavy nd festive meal.

After a bountiful dinner, you robably think that you will not eed to have another meal that day, ut after several hours have passed ou will be considering an evening nack. Supper after the holiday linner is also an appropriate time o serve cake and if you serve only ie with the noon meal, a fresh co-onut layer cake or gold cake will e a welcome surprise.

And what could be nicer or more ppropriate than a hickory-nut ake. This will even appeal to the nan who always says "I hate cake."

Here is a recipe for a fresh coco-ut cake that has all the old-fash-ned goodness—even to coconut in he creamy uncooked frosting.

Coconut Cake.

½ cup butter
1 cup sugar
1¾ cups cake flour
4 teaspoons baking powder
¼ teaspoon salt
¼ cup irradated evaporated milk d
¼ cup coconut milk, mixed
½ cup egg whites
½ teaspoon vanilla

Cream the butter. Add sugar and ream until sugar granules are dis-olved. Sift flour, then measure. Resift with baking powder and salt. Add flour and diluted milk alter-nately to the butter-sugar mixture, eginning and ending with flour. Fold in the stiffly beaten egg whites nd add vanilla. Bake in a mod-rate oven (350 F.) 25 minutes. Yield: Two 8-inch layers.

Coconut Frosting.

1 pound confectioner's sugar
3 tablespoons irradiated evapor-ed milk
1 cup grated coconut
¼ teaspoon vanilla

Mix ingredients thoroughly and at until creamy. Yield: Sufficient sting for cake.

Economical Gold Cake.

2 cups sifted cake flour
2 teaspoons double-acting baking wder
½ cup butter or other shortening
1 cup sugar
3 egg yokes, beaten until thick d lemon coolred
¾ cup milk
1 teaspoon vanilla or ½ teaspoon range extract

Sift flour once, measure, add bak-g powder, and sift together three imes. Cream butter thoroughly, dd sugar gradually, and cream to-gether until light and fluffy. Add yokes and beat well. Add flour al-ernately with milk, a small amount at a time, beating after each addi-tion until smooth. Add flavoring and beat thoroughly. Bake in greased pan, 8 by 8 by 2 inches, in moderate oven (350 F.) 50 minutes, or until done. Spread Seven Minute Frost-ing generously on top and sides of cake. Double the recipe for two quare layers.

Seven Minute Frosting.

2 egg whites, unbeaten
1½ cups sugar
5 tablespoons water
1½ teaspoons light corn sirup
1 teaspoon vanilla

Combine egg whites, sugar, water nd corn sirup in top of double boiler, beating with rotary egg beater until thoroughly mixed. Place over rapidly boiling water, beat constantly with rotary egg beater, and cook seven mindtes, or until frosting will stand in peaks. Remove from boiling water; add vanilla and beat until thick enough o spread. Makes enough frosting o cover top and sides of 8 by 8 by 2-inch cake generously.

Hickory Nut Cake.

1½ cups sugar
½ cup butter
1 cup hickory nut meats
¾ cup sweet milk
(Other nuts may be used)
2½ cups flour after sifting once
1 level teaspoon soda
1 rounding teaspoon cream tartar
4 egg whites beaten stiff
Flavor with vanilla.

Cream butter and sugar, then add milk and flour, soda and cream tar-tar, add nut meats which have been dusted with flour, then lastly add the beaten whites of eggs. Bake in layers.

Devil's Food Cake.

(One sheet, 8 to 9 inches or two layers)

1½ cups cake flour
½ teaspoon salt
1½ teaspoons baking powder
2 squares (2 oz.) chocolate
½ cup water
½ teaspoon soda
¼ cup butter or other fat
1 cup sugar
2 eggs
1 teaspoon vanilla
½ cup sour milk

Sift the flour, salt, and baking owder. Put the chocolate and water n a saucepan; stir over low heat until smooth and thick; remove from the stove; add the soda. Cream the butter; add ½ cup sugar gradually. Beat the egs; beat in the remainder of the sugar; melted chocolate mix-ture; add the vanilla. Stir in the flour alternately with the sour milk. Beat for 1 minute; bake 350 to 375 F. for 30 to 40 minutes for sheet cake and 20 to 30 minutes for layer cakes.

HOLMES TO HOMES
FRESH PIES
CAKES & BREAD
NATIONAL 4537
HOLMES
Modern Bakery

Different Dessert For Holiday Feast

A Devil's food layer cake (left), is a treat for the guest with the sweet tooth. He will welcome it after a heavy meal or with the holiday evening snack.

An old-fashioned Thanksgiving dinner calls for cake as well as pie when it is time for dessert. This gold cake (above) is easily made and a sure success.

Veal Dish Wins In Mushrooms Recipe Contest

Staunton Woman Victor; Sukiyaki, Sweetbread, Roe Also Honored.

IT'S SURPRISING what savory dishes the versatile mushroom can make. It blends in so well with many different meats and vege-tables and may be enjoyed when served garnished only with sauce, as an appetizer.

For this week's mushroom contest, Mrs. J. R. McAllister, of 402 Osage place, Staunton, Va., wins the first prize of $3 for her recipe for veal loaf with mushrooms.

The second prize of $2 was award-ed to Evelyn Wesbacker, 4423 Eighth street northwest, for her recipe for Japanese Sukiyaki. Mrs. D. A. Jordan, 156 West End boule-vard, Winston-Salem, N. C., won third prize of $1 for her recipe for mushrooms and sweetbreads in noodle ring. Miss N. Milliken, Box 1182, Bradley boulevard, Bethesda, Md., won the fourth prize of $1 for her recipe for bridge party mush-rooms, and Mrs. Stuart Bennett, of 808 North Bentalou street, Balti-more, Md., was awarded the fifth prize, $1, for her recipe for mush-room stuffed fish roe.

Here is Mrs. McAllister's recipe:

Veal Loaf with Mushrooms.

Select veal with knuckle bone. Cook two pounds of veal in 3 inches of water in a vessel for 1½ hours. Remove, cool and grind. Add 1 can of mushrooms, chopped, 1 green pepper, a small chopped onion, and the liquid. Stir all to-gether. Place in mold lined with hard-boiled eggs. Let cool to form a loaf. Garnish with parsley.

Evelyn Wesbacker's recipe:

Sukiyaki.

(Japanese favorite)

2 pounds meat (pork, beef or chicken, sliced thin)
2 medium onions, sliced thin, or 3 green onions, tops and all, cut fine
1 can mushrooms
1 small can bamboo sprouts
½ cup diluted soy sauce
2 tablespoons sugar
1 cake soy bean curd
¼ cup cooking oil
½ cup hot boiled rice for each serving

Steam everything but the rice to-gether until tender.

Here is Mrs. Jordan's recipe:

Mushrooms and Sweetbreads in Noodle Ring.

1 cup cream (canned cream may be used)
2 tablespoons butter
2 tablespoons flour
2 beaten egg yolks
½ teaspoon salt
⅛ teaspoon pepper

Melt butter in sauce pan. Remove from fire and blend with flour. Add the cream gradually and cook until it thickens. Pour a few spoonfuls of this mixture over the beaten egg yolks, stirring constantly. Then stir the egg slowly into the sauce. Add the following ingredients:

1 cup boiled sweetbreads
1 cup stewed mushrooms (quar-tered)
1 pimento cut in strips
1 green pepper, diced

Pour this mixture immediately into baked noodle ring and serve at once.

Noodle Ring.

3 cups boiled noodles
¾ cup cream
3 eggs, beaten
1 tablespoon butter
Salt
Pepper

Cook 1-3 to 1-2 pound of fine or broad noodles in boiling salted water. Place in colander and pour cold water over them, and let drain thoroughly. Add salt and pepper to eggs and stir in the melted butter, and lastly the cream. Butter a me-dium-sized ring mold well and add the boiled noodles. Pour over the custard. Set in a pan of boiling water and place in a moderate oven and bake 30 to 45 minutes without browning. The ring is set if a knife put into it comes out clean. When ready to serve loosen edges with knife. Turn out on a hot platter and fill center with mushrooms and and sweetbread mixture. Garnish with strips of pimento and sprigs of parsley.

C. E. GRIMES
ORIGINATOR OF CUT-UP POULTRY

TURKEYS
Freshly Killed, Cleaned and Drawn, Ready for the Pan. You pay for only what you can cook. No waste.

TURKEY HENS 37c lb.	TURKEY GOBBLERS 33c lb.
YOUNG DUCKS 28c lb.	ROASTING CHICKENS 35c lb.

NEW CENTER MKT. 5th & K Sts. N.W. — UNION MARKET 417 Morse St. N.E. — O STREET MARKET 7th & O Sts. N.W.

Today's HEALTH TALK

By Dr. Irving S. Cutter.

What Causes Delirium?

Almost everyone has had some experience with delirium, not nec-essarily the type that follows the excessive use of alchol, but that which comes about because the blood has absorbed the products of disease.

The word really means "off the track," and signifies a state of mind in which ideas are mixed, some-times simulating hallucinations or delusions. As a rule, the patient does not possess a normal sense of space, time, or location. He may present a picture of wild terror, in the belief that he is pursued by en-emies from whom he must escape. Thus we account for the occasional pneumonia sufferer, deeply toxic as the resul of the disease, who may elude his attendants and plunge from a hospital window.

Proportionate to Temperature.

Each of us at some time or other probably has been ill enough to develop the symptom. In the old days when typhoid fever was com-mon we expected every patient to display mental irresponsibility for three or four days, and generally we were not disappointed. In the great majority of instances the diffi-culty is due to some toxin which has poisoned the brain.

As a rule, in diseases such as ty-phoid fever, measles and scarlet fever, the mental confusion is in proportion to the temperature. A patient may envision a frightful scene or hold an animated conver-sation with an invisible being as long as the fever remains, for ex-ample, above 104 degrees Fahren-heit. If by sponging or other means it can be brought down two or three points the symptoms will disappear with clear, rational response. In pneumonia there is likely to be a certain amount of foggy thinking from the very outset, regardless of the heat of the body, and it is par-ticularly noticeable in those who have been accustomed to the use of alcohol.

Sometimes uremia (failure of the kidney function) is ushered in by an exhibition of irresponsible ideas, and the afflicted one may make pos-itive statements that cannot be borne out by facts. This state of affairs may be succeeded by uncon-sciousness and convulsions with a fatal issue. The pupils are con-tracted and immovable.

Dangerous Symptom.

No person laboring under deli-rium of any type should be allowed to remain in a room alone. Each year a number of ill persons will leap from hotel windows or hospital rooms, many under a temporary mental aberration. The act is not a willful one looking toward self-destruction, but the result of a dis-torted sense of the situation, the mind filled with fear of dangers un-seen.

Copyright, 1936, by the Chicago Tribune-New York News Syndicate, Inc.

LAFAYETTE
BED SHOP
BEDS · SPRINGS
MATTRESSES
1747 R. I. AVE. N.W.
MATTRESSES REMADE
DISTRICT 5034

Steamed Rice Comes in Handy For Leftovers After Holiday

Combines Well With Fish, Meat or Fowl and Can Be Served With Sauce, Gravy, in Casserole Dish, Stew or Soup.

After the calm, the storm. And after the feast—the leftovers!

Holiday feasts, guest dinners, Sunday specials, party meals, al-most always leave in their merry wake a trail of leftovers. Rewarm-ing the glories of the feast is be-neath the dignity of any mother's daughter. It's best to change form and flavor, to transform, so that the leftover emerges as a reincarnation in some delicious form.

In using up the leftovers, you'll find no better aid and ally than rice. It will stretch the flavor and extend the amount of the least little bit of food; it may itself be reheated without the slightest loss in taste or texture, and it's so inexpensive that it keeps the cost down—which is the original idea in using left-overs, after all! Rice combines with fish, meat, fowl, vegetables, can be served with sauce, gravy, in a cas-serole dish, stew, or soup. So "steam up" plenty of rice to serve with the main course of the feast, and use it again to make meat-rem-nants into real bargains of the "yard-wide" variety.

Stuffed Turnip Cups.

1 cup cooked rice
1 cup cold lamb (or other left-over meat)
1 tablespoon minced parsley
8 turnips
1 tablespoon butter
1 small minced onion
½ teaspoon curry powder
Salt and pepper

Pare turnips, cut slice from top and scoop out inside, leaving rim ¼ inch. Cook both shells and cover, 15 minutes in boiling water. Ar-range in baking pan, fill with mixed meat, rice and seasoning; cover with tops, fastening each with toothpick. Pour around them water in which turnips were cooked; bake until tender. Pour off liquid and brown lightly. Serve.

Green peppers, large onions, firm tomatoes or large carrots may be used as cup to hold mixture of rice, meat or fish and sauce. Peppers should be hollowed out and par-boiled; onions and carrots should be cooked whole—then hollowed in cup shape. Tomatoes need no preliminary cooking. Season all vegetable cups well before stuffing. Cover with buttered crumbs or grated cheese. You may mix left-over cooked vegetables with rice and fry for a delicious hash.

Be ready for the HOLIDAYS!

● Family reunions! Hungry mouths! Heaping plates! What joyous times—but what a strain on mother and her pocketbook.

You need a G-E Thrift Unit Refrigerator

Its sure protection of food supplies means more marketing can be done on one trip—and on the "Bargain Days." Special dishes can be prepared in advance. And "left-overs"—always a bigger problem during holiday seasons—can be safely saved.

Make this November and December a happier, thrifter holiday season by getting your General Electric now.

You can buy a G-E for as little as $79.79

E. C. GRAHAM, Pres.
NATIONAL ELECTRICAL Supply Company
1328-30 New York Ave. NAtional 6800
GENERAL ELECTRIC

SANICO FRUIT CAKES ARE READY!

And that is welcome news to thousands who know how wonderfully good they are.

SANICO
De Luxe Fruit Cake
In Beautiful Lithographed Tins

No finer ingredients can be bought than those used in this marvelous cake—no greater care in mixing and baking could be exercised—and we believe that no finer fruit cake can be made.

Season after season, SANICO FRUIT CAKES have been accepted in thousands of homes to the delight of lovers of luxurious food.

3-lb. Size $2.10 — 5-lb. Size $3.45

SANICO BAKERY
Products of SANICO BAKERY
One of the finest bakeries in the East and one that has received national recognition in the art of cake baking. Sanico cakes are noted for their unusually fine texture and home-like goodness.

JUMBO FRUIT CAKE

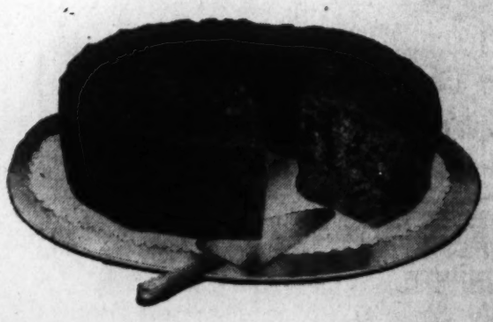

For those who prefer a darker Fruit Cake—here it is. A good quality cake in every respect, and this year we have made it in both the two and five pound sizes.

Offered in Two Sizes (Dark) — 2-lb. Size 49c — 5-lb. Size $1.25

On Sale Only at All
SANITARY & PIGGLY WIGGLY FOOD STORES

Party Given To Marlers By Mahoneys

Lindsays Among Notable Guests of Reception to Canadians.

Counselor of Dominion Staff Is Host at Smart Function.

By Jessie Ash Arndt.

A week crowded with social functions began most pleasantly yesterday afternoon with the reception given by the Counselor of the Canadian Legation and Mrs. Merchant Mahoney, honoring the new Minister of Canada, Sir Herbert and Lady Marler.

The Ambassador of Great Britain and Lady Lindsay, with most of the members of the staff of the British Embassy, were there as were the Minister of the Union of South Africa and Mrs. Ralph William Close, and Dr. Robert Webster, new secretary of the legation, and the Secretary of the Legation of the Irish Free State and Mrs. Robert Brennan, with their daughter, Miss Emer Brennan.

Lady Marler, who is being welcomed as another gracious diplomatic hostess, received with Mrs. Mahoney in a gown of powder blue lace made with an Elizabethan collar, with which she wore a becoming hat of matching blue felt, with a small brim. Mrs. Mahoney was gowned in coronation blue velvet and wore a corsage of gardenias.

Lady Lindsay was in a brown suit and matching hat, and Mrs. Close wore a black gown with ecru lace down the front of the blouse, and a black hat. Sir Ronald Lindsay and Gen. Peyton March were engaged in conversation while Mrs. March, in a black frock and black hat with an aigrette, took her turn at the tea table.

Before her, Mrs. F. C. Bradley, wife of the Naval Attache of the British Embassy, in a brown costume, and Mme. Sable, wife of the Naval Attache of the French Embassy, had poured. Mme. Sable wore black, with a black bird of paradise arching over the crown of her velvet hat.

Miss Willa Magee, who came to the Capital with Sir Herbert and Lady Marler and is a member of the legation staff, is another who will be a welcome member of Washington society this winter. She wore a frock of green yesterday, with a small black hat over her brown hair. Other young members of the legation there were Mr. Ronald Macdonell, the Third Secretary, and Mrs. Macdonald, and Mr. Charles Ritchie, who has recently come here.

Mme. Saito, wife of the Ambassador of Japan, the country to which Sir Herbert was Canadian envoy before coming here, was present at the reception, as were the Ambassador of Cuba, Senor Dr. Guillermo Patterson; the Minister of Guatemala and Senora de Recinos, the Minister of Norway and Mme. Munthe de Morgenstierne, and the Counselor of the Polish Embassy, Mr. Witold Wankowicz; Brig. Gen. and Mrs. Dion Williams, the Counselor of the British Embassy and Mrs. V. A. L. Mallet, and Mrs. James Carroll Frazer.

Mr. and Mrs. Walter R. Tuckerman and Mrs. Tuckerman's sister, Countess de Castallane, who has just come from France and is her guest, were accompanied by Prince and Princess Sapieha, of Poland, and Baroness Bornemisza, of Hungary, who are in the Capital for a few days after visiting Mrs. Thomas Davis at The Plains, Va.

Reception to Honor Italian Ambassador

The Italy-America Society will entertain at the Mayflower tomorrow afternoon at 5 o'clock in honor of the new Ambassador of Italy and Donna Matilde Suvich. The reception will be the first large function given for them since their arrival in Washington.

Col. Edgar Erskine Hume, who is chairman of the eecutive committee of the society, has named to assist him Mrs. Herry Heath, Mrs. James D. Lynch, Mrs. Edward A. Harriman, Miss Alys Downing, Col. Robert Fletcher, Col. John Hains, Col. Mervyn C. Buckey and Mr. Fortunato Porotto.

Review Postponed.

The book review which was to have been given this afternoon by Mrs. Lyman Swormstedt at the League of Republican Women has been postponed until December 9, when it will take place at 3:30 o'clock.

Candlelight Concert Staged At Phillips Memorial Gallery

Underwood & Underwood.

MRS. FRANCIS WHITTEN, arrives at the Gallery to attend Candlelight Concert.

Mrs. Jouett Shouse Serves as Ticket-Taker at Performance By Pro Musica Quartet, With Arthur Granick Assiting in Quintet.

An atmosphere of soft light and fine paintings must be conducive to good "audience manners," for you could have heard a pin drop throughout the entire Candlelight Concert given yesterday afternoon.

Arthur Granick was assisting artist with the Pro Musica Quartet which plays on occasional Monday afternoons at the Phillips Memorial Gallery. Originally started at the home of Mrs. Jouett Shouse, the concerts soon grew so popular they were transferred to their present surroundings.

Mrs. Shouse served as ticket-taker for part of the time yesterday, looking smart as well as business-like in a black frock and a felt hat trimmed with a cockade of black feathers. Mrs. Herbert Feis, also in black, assisted in ushering and saw to it that the many who arrived were seated comfortably.

Others present included Mrs. Hugh D. Auchincloss, wearing a mink coat over her lace-trimmed black frock; Mrs. Francis Whitten, Mrs. Charles Darlington, Frau Scholz, of the German Embassy; Mr. Henry LaFarge, Mrs. William K. Ryan, Mrs. Clarence Norton Goodwin, in a brown tweed suit with matching hat, and Mrs. Robert Whitney Imbrie, also in tweeds.

Columbia Hospital Benefit Arranged

Young Maruchess, famous viola and viola d'amore concert artist, will be presented by Concerts Intimes, Elena de Sayn, director, at the Textile Museum, 2330 S street, in a benefit program December 3, at 8:30 o'clock. Part of the proceeds will go to Columbia Hospital for Women.

Mme. Maruchess, a favorite in Washington, has been heard here with the Friends of Music, the Coolidge Festival and the Friday Morning Music Club at a special concert with Mrs. Walter Bruce Howe, noted composer and sponsor of the National Symphony Orchestra.

Mme. Maruchess will introduce novel compositions for viola d'amore, a rare string instrument, bowed like the violin, but having seven strings instead of four, and seven sympathetic strings which vibrate under the fingerboard.

The list of patrons and patronesses includes Mr. and Mrs. Leander McCormick-Goodhart, Mr. and Mrs. George Hewitt Myers, Miss Bessie Kibbey and many other prominent music lovers.

Guest in Warrenton.

Mrs. Ben B. Cain will go to Warrenton, Va., to join her son and daughter-in-law, Mr. and Mrs. Ben B. Cain, jr., for Thanksgiving, after which she will return to the Shoreham where she is passing the winter season.

Envoy to Entertain.

The Minister of Panama and Senora de Boyd will entertain at a small dinner next Sunday evening in honor of the United States Minister to Panama, Mr. George Summerlin.

Capital Girl, Naval Officer Married Here

Miss Lucile McGehee and Lieut. Waters are Wed in St. Alban's.

Large Reception Is Held at the Army and Navy Country Club.

The wedding of Miss Lucile Elizabeth McGehee, daughter of Mr. and Mrs. William N. McGehee, and Lieut. Dabney Waters, jr., son of Mr. and Mrs. Dabney Waters, of Manassas, Va., took place yesterday afternoon at 4 o'clock in St. Alban's Episcopal Church, with the Rev. Charles T. Warner officiating.

White chrysanthemums and white tapers were arranged against a background of ferns and palms. The bride, who entered the church on the arm of her father, wore a gown of ivory satin made on bouffant lines with a circular train. Her veil fell from a Mary Stuart cap of tulle outlined in orange blossoms and she carried a bouquet of gardenias and lilies of the valley.

Her sister, Mrs. James Lemon, as the matron of honor, wore a gown of cinnabar velvet fashioned on empire lines, a twisted band turban of the same material, and carried yellow roses.

Miss Helen Bell, of Atlanta, Ga., her cousin, was maid of honor. She wore a gown of chartreuse velvet and a wreath of yellow roses in her hair and carried a bouquet of yellow roses.

The bridesmaids were Miss Nancy Waters, Miss Vivian Reed, Miss Betty Crane, Mrs. Joseph Flournoy, Miss Mary Katherine Perry and Mrs. Edward Sullivan. They wore gowns of sea green velvet designed with short full sleeves and voluminous skirts and carried bouquets of talisman roses.

Lieut. Samuel Pemberton Moncure acted as best man. The ushers were Lieut. E. S. Pearce, Lieut. Comdr. J. Conover, Lieut. J. W. Leverton, jr., Lieut. L. M. Mustin, Lieut. J. C. Wylie and Lieut. W. C. R. Robards.

Following the ceremony there was a large reception at the Army and Navy Country Club. The bride and bridegroom, with their parents, received on the sun porch. Mrs. McGehee wore an imported gown of gold lace, with a brown velvet turban and a corsage of gardenias. Mrs. Waters had on a gown of Dubonnet velvet made on empire lines and a small close-fitting hat of the same shade.

After a wedding trip Lieut. Waters and his bride will make their home at the Northshore Apartments, Norfolk, Va.

Boot, Bottle Club Holds First Ball Dec. 5 in Fairfax

Typically Virginian will be the first ball of the season of the Boot and Bottle Club, at Willard Hall, in Fairfax, Va., December 5.

Only 200 invitations have been issued to the affair. In the receiving line will be Mrs. George Rothwell Brown, wife of the president of the club; Mrs. Ray Middleton, Mrs. Stewart MacDonald, Mrs. Robert D. Graham, Mrs. Aymar Cater, Mrs. Charles Pozer and Mrs. Frederick D. Richardson.

Numerous dinner parties to precede the ball are being planned.

THE MERRY WHIRL by MARYLYN

And now, Joseph E. Davies is all sworn in as our Ambassador to the land of the Soviets. The solemn little ceremony took place yesterday morning promptly at 11:30 o'clock in Secretary Hull's office with the Acting Secretary, R. Walton Moore, "officiating."

Picture-still, the gathering stood silent and interested until the last word, then quick as a wink, before anyone else had time to take another breath or turn to speak to a neighbor, Mrs. Davies rushed forward and bestowed a kiss upon her newly envoy-ed husband before they were almost swallowed up by the ring of eager well-wishers. Mrs. Davies had on a stunning outfit of beige wool crepe and black satin, with which she wore a toque of black and beige feathers.

Others of the Davies clan present were Emlen Knight Davies, who is home from Vassar for the holidays, and her sister, Mrs. Millard Tydings. Emlen had on a black Persian lamb coat and tiny postage stamp of a hat of black felt with a top-knot of the lamb. The Maryland Senator's wife was luxuriously attired in mink, her small brimless hat trimmed with a knot of mink tails.

Naturally, Joe Tumulty was there, as were Jesse Jones, Senator Pat Harrison, Secretary Daniel Roper and Mr. Robert Kelley. Date for sailing has not been selected, much less is the packing done—of which there will be a lot, but the Davies will leave for Moscow before the first of the year.

* * * *

Clarence Grosner is very proud, and justly so, of his new den with its huge new radio. It is one of those wave contraptions on which one need turn the dial only the most minute fraction of an inch and jump from Madrid to Copenhagen, to Buenos Aires, or Peiping. That is something, because even the most up-to-date atlas and its maps can't make the trips in less than several inches. Now, the Grosners are contemplating taking up a number of languages so that they may really injoy their neighbors-on-the-air.

* * * *

Elizabeth Sibley manages to get a lot done in a very small space of time. Not content with buzzing around socially, she has taken up the mastering of pot hooks and typing at the Temple School. This she spends hours at, along with religiously following the football games (which are near an end) at the leading colleges and universities and flying trips to her own native Rochester.

* * * *

No, the fair members of Washington's younger set have not all become color blind. The reason they are feverishly hunting for either black or white evening gowns is because of the Black and White Ball Friday evening at the Mayflower. While on the subject of this gay annual party, let us modestly mention the fact that our sister city in Maryland now rates it with Baltimore's own Cotillion, which has been going on for over 200 years, and not only that, but a well informed authority and one who should know in New York, picks the three outstanding balls of America as the St. Cecelia, of Charleston, because it is the most exclusive; the New Orleans Mardi Gras, as the most spectacular, and last, but not least, the Washington Black and White, which is the most polished. There, now.

The Thomas Burkes are leaving tomorrow for New York and a very gay Thanksgiving holiday. Have you ever seen the tiny ivory mouse Tom carries about with him? It seems that some time ago Anna's sister Fresia del Pulgar was visiting somewhere and sent presents to her family. Among the packages was a large, impressive parcel for the head of the Burke household. Eagerly, he started to unwrap it and continued so doing for ten boxes, each smaller than the first, and finally came upon a pill box sized one which contained the already mentioned ivory.

Home for Thanksgiving.

Brig. Gen. and Mrs. George B. Pillsbury will have with them over Thanksgiving, their daughter, Miss Elizabeth Pillsbury, and son, Mr. Philip Pillsbury, who will come from Boston for the day.

Dr. Ivan Franges, Miss Corby Wed In Capital Dec. 7

An engagement of interest to Capital society is that announced yesterday by Mrs. William S. Corby, of her daughter, Miss Justine Corby, to Dr. Ivan Franges, First Secretary of the Yugoslavian Legation.

Miss Corby has selected December 7 for the wedding, to take place at her home. Dr. Franges and his bride will sail on December 9 aboard the Normandie for Europe and his new post in Belgrade.

Miss Corby attended the National Cathedral School and is a graduate of Wellesley. Dr. Franges, who is the son of Dr. Otto Franges, former senator and member of the cabinet of Yugoslavia, attended schools in France and England. He has been in this country for the past six years in the diplomatic service of his country, spending much of the time in San Francisco and New York City before coming to the legation in the Capital.

Miss Lester to Speak At Luncheon Today

Miss Muriel Lester will be guest of honor and speaker today at a luncheon at the Mayflower which hundreds of prominent Washington women will attend. Mrs. Harper Sibley, chairman of the women's national committee of the mobilization for human needs, will preside.

Among the distinguished Washington women who have made reservations are Mrs. Charles Evans Hughes, Mrs. Henry Morgenthau, Mrs. Daniel C. Roper, Miss Ann Archbold, Mrs. William S. Culbertson, Mrs. Anson Phelps Stokes, Mrs. Hennen Jennings, Mrs. Wade H. Ellis and Mrs. Henry Alvah Strong.

Mrs. Tucker Is Wed.

Mrs. Leigh C. Palmer announces the marriage of her daughter, Mrs. McKeldin Tucker, to Mr. Henry S. Thorne, of New York. The ceremony was performed in Elkton, Md., yesterday.

Julius Garfinckel & Company

THANKSGIVING

sounds the call to social activities, and we do not need to remind you that Garfinckel's Evening Gowns and Wraps are destined to add charm and brilliancy to Washington's social season.

Women and young people famous for their good taste in dressing will be lovelier than ever in the fascinating and very distinctive styles now making their exclusive debut on our Third, Fourth and Sixth Floors . . . we have really an extraordinary variety of Gowns and Wraps, including models in black and white, any one of which will make your evenings glamorous adventures no matter how smart the occasion.

For Women . . . Misses . . . and Juniors

F STREET AT FOURTEENTH

Martin's

Christmas Gifts

THIS IS AN UNUSUAL STORE TO COME TO FOR SOMETHING CHARMING AND DIFFERENT

Crystal Table Ware
Unique Silver Pieces
Unusual Crystal Decanters
Liqueur Sets
Wedgwood Art Objects
Exclusive Pieces of Furniture
Pottery and Crystal Lamps
English Crystal Pieces

1317 CONNECTICUT AVENUE
Just Below Dupont Circle

ATTRACTIVE EVENING GOWNS
At Tempting Prices
BRESLAU
617 12th St. N.W.

ARNOLD GALLERIES
1306 G ST. N.W.
Antique Jewelry, Silver, Sheffield Furniture, Mirrors, Brasses, Art Objects and Wedding Gifts

IN-WEAVING
New Process of Repairing Tears in All Woven Materials (Silks—Linens—Woolens)
SOUTHERN STELOS CO.
613 12th St. N.W. NAtl. 8442

FREE CALL AND DELIVERY
ANY PLAIN GARMENTS (except white) CLEANED AND PRESSED 50c
2 for 95c
Phone NOrth 6490-6714
GLOBE Dry Cleaning 923 25 FLA AVE N.W.

SMARTLY STYLED
"La Garde"
BAGS
$5

—Distinctive bags for your smartest costumes . . . each with some individual feature that stamps it definitely "La Garde." It might be their famous hidden pocket, expansion zipper or fine fittings. Superbly made of beautiful leathers in envelope, top zipper or frame styles. In black or brown.

Others at $7.50 and $10
Street Floor

Kann's

First to Present in WASHINGTON

Tropical Print
BLOUSES
$2.95

—Strikingly smart, these lovely crepe blouses that resemble water colors in their exotic prints. The bold, brilliant florals are splashed on creamy white, sun yellow, tangerine or navy grounds. See them today . . . they will do effective things to your suit or skirt. Sizes 32 to 42.

Kann's SPORTS SHOP SECOND FLOOR

America's Finest Value
KIMBALL PIANOS
W. W. KIMBALL CO. 721 11th St. N.W.

Florestelle
BEAUTY SALON ARTISTS IN
Permanent Waving and Hair Tinting
808 H St. N.E. LI. 9850

CARLTON
LIZARD FOR DRESS—a lovely new Young Set Style—flare tongue pump of polished black Calcutta Lizard combined with dull Shadow Calf plus a dash of patent 8.75
HAHN
1207 F ST.

for the BLACK & WHITE BALL
YOU WILL WANT A CREATION FROM
Françoise
1919 G St. N.W.

THANKSGIVING DINNER
at the
DODGE HOTEL
Served From 12 O'Clock Until 8 P. M.
An Old-fashioned DINNER With All the Fixin's!
Deliciously prepared—
Graciously served—
Two dollars a person—
Concert Music
For Reservations Phone National 5460
Where "No Tipping" is the vogue.
The DODGE HOTEL ON CAPITOL HILL
WASHINGTON, D.C.

MARY HAWORTH'S MAIL

Attractive Stenographer, Smitten With Young Man, Has Equally Attractive Rival; Asks Advice.

DEAR MARY HAWORTH: I am a girl 24 years old and am employed as stenographer in an office with a great many others. I am considered very good looking, know how to dress and most people, especially men, find me very attractive. However, there is one trouble: There is another girl who is employed in the same office with me who is also considered very attractive, and we both seem to care for the same man, who works with both of us.

* * * *

Now this young man seems very much attracted to me, paying me marked attention. But he likewise appears to be attracted to my rival, taking her out frequently. Now my problem is this—I know the other girl cares very much for the young man, as I do also. I would like for you to suggest some way in which I could tactfully let this man know the state of my feeling for him, and how I can get him to bestow all of his attentions on me, as I am consumed with jealousy as a consequence of his two-timing tactics.

* * *

I find it difficult to concentrate on my work in the presence of such disturbing conditions. I would appreciate it if you would publish an answer in your column immediately. DISTRAUGHT.

The Thing to Do.

DEAR DISTRAUGHT: Under the circumstances, I believe it would be the height of folly to let the young man know you are taking his attentions so seriously. A business woman simply cannot afford to wear her heart on her sleeve so far as her workaday associates are concerned. The situation may be disturbing at present, but it might become infinitely more difficult if you were to declare yourself, however tactfully, to the young man. So long as he continues to divide his attentions equally between you and another girl in the same office, we must infer that his interest in you is not in the least serious and that probably he would be painfully embarrassed to learn that you care for him. Such a discovery might cause him deliberately to avoid you. I advise you to guard your secret most carefully.

* * * *

How can you get him to bestow all his attention on you? By causing him to fall in love with you, I suppose; or by convincing him that you are far and away more attractive and interesting than the other girl. If you and your rival are equal in looks, style and personality, I suppose your only hope of putting her in the shade is by the use of intelligence.

You might try to learn what qualities of personality or character he most admires in a girl; whether he likes her soothing or stimulating; intellectual, or, as I recently heard a man describe the non-intellectual type of girl, "just womanly;" whether he most likes girls whose interests are similar to his own, or whether he is seeking some girl whose interests lie in a different field. And, having learned what type of girl he most admires, you might try to fashion yourself into that mold, if you wish.

* * * *

I might add, however, that the less thought you give to the other girl and the more you give to the man himself—out of office hours, of course—the better will be your chances of succeeding in your ambition to cut her out. Incidentally, I believe a girl inexperienced in affairs of the heart stands quite as much chance of attracting a man's whole souled admiration by just being herself as she does by trying to pattern herself into the sort of girl she thinks he might like. Yet some girls have got their man by using the latter and more strenuous method. So take your choice.

M. H.

Miss Haworth will be glad to help you in solving your problems. Write her in care of The Post Woman's Page.

MENUS for TODAY

BREAKFAST.
Cream of Wheat
Panfried Bananas.
Jelly Muffins Butter
Coffee Milk

LUNCHEON.
Celery Soup
Creamed Sweetbreads on Toast
Milk
Prune Whip

DINNER.
Cranberry Juice
Ham Fried in Milk
Baked Sweet Potatoes
Creamed Cauliflower
Broccoli With Hollandaise Sauce
White Bread Butter
Coffee Milk
Apple Sauce Cake
Panfried Bananas.

Cut one banana in thirds crosswise and lengthwise. Roll in flour and panfry in butter until soft and brown.

Luxurious Crocheted Spread Is Easily Made in Spare Time

By Alice Brooks.

Pattern 5738.

COMPANION squares in filet crochet make the loveliest household accessories. A square at a time made in spare moments—time you'll never miss—and before you know it you'll be ready to join them for a cloth or scarf. As a bedspread, too, this design will be a winner. Use string—it's easy to work with, inexpensive, lovely when done, and wears like iron. If it's last minute gifts you're thinking of, use a finer cotton and make a pillow top, vanity set or other small articles that take but a few squares. In pattern 5738 you will find instructions and charts for making the squares shown; an illustration of them and of the stitches used; material requirements.

To obtain this pattern send 10 cents in stamps or coin (coin preferred) to The Washington Post, Household Arts Dept., 259 W. Fourteenth street, New York, N. Y. Be sure to write plainly your name, address and pattern number.

Stripes Coming Back.

Stripes, which have been absent from the fashion world for several seasons, come barging back into the limelight. They can be used in a variety of ways, but Orry-Kelly designers prefer to utilize them only for seasoning, rarely creating an entire gown with this motif.

Fluffy Rice Dessert.

Fluffy rice folded into whipped cream and combined with fruit is a quicker than the eye dessert that's good too.

Flowers in New Guises for Evening

A coronet of real flowers topping the crown of the head is youthful, new and smart for formal evening.

For daring glamor, wear several large flowers atop your forehead; repeating the blooms across the front waistline, in belt-like effect.

Pink sweetheart roses and lily of the valley adorn the tiny evening muff (in lieu of gloves), of pleated taffeta.

Real Flowers Top Smartest Winter Styles

Dramatic Effects Achieved by Use of Blossoms With Costume.

By Ethel Ehlen

The Post Fashion Editor.

WITH fashions for winter emphasizing a distinct rhythm—an upward, lilting swing—real flowers are being adopted to top smart ensembles. Skirt lines, necklines and hats continue to soar skyward, and flower decorations follow them to the heights. Flowers are worn high on the shoulders, centered high at the neckline, and high up on the head.

Flower color themes are daring, according to the new dictum. They must harmonize with the popular royal blues, wine reds and glowing purples, of the coronation influence. For alluring and smart effect, flowers for the hair should be worn a la Mayfair. That is, with the patrician dignity of the traditional plumes worn by women presented at the Court of St. James. The 1937 version of this time-honored custom for formal evening, however, permits one to wear the flowers well up near the forehead, adding a regal note to the appearance. Orchids, particularly the queenly white ones, worn in this fashion, are considered ultra-chic.

Flower Jabot.

Another new and clever flower note is the elongated corsage. Usually smaller blooms are used for this purpose—strung together in long pendants. These are fastened at the throat, allowed to cascade downward, or spread sunburst-fashion, across the bosom of the gown. To broaden and heighten the shoulder line and give a military swing to the ensemble, flowers are made into saucy epaulets. Another dramatic flower style is the jabot of real blossoms—a cascading arrangement of flowers worn centered at the throat. This idea is suggested by stylists as a striking accent to the tailored or spectator sports type of costume.

Flowers arranged in corsages with quantities of ribbon and ferns are a thing of the past. Likewise the idea of trying to harmonize bouquets of mixed blossoms with heterogenous colors and designs in gowns. The modern woman wears flowers with a purpose—they are part of the ensemble, not just an afterthought, pinned on in any fashion. All gowns will not accommodate a shoulder bouquet or corsage to advantage. The wristlet of flowers is a delightful solution—with matching flowers over one ear. Minature roses, gardenias, pompon or bebe chrysanthemums are especially adaptable to this purpose.

Many Effective Styles.

A loosely woven spray of flowers, placed high on the shoulder accentuates the high-cheek-boned face. To harmonize with the heavy color of a frock, flowers of delicate coloring are advised by experts. The pompon chrysanthemums now seasonable, is appropriate for either of these suggestions, and is available in a wide range of shades, from palest yellow to a deep, wine red. The huge ostrich-feathered chrysanthemums are being worn this year, singly; one at the waistline (back or front), or if you want to be dramatic, atop your head.

Coronets and wreaths of small flowers are a smart coiffure accent; also, roses or gardenias in threes, at either side of the face. The latter is particularly chic when the hair is worn parted in the middle. For the modernized pompadour, flowers are often interwoven in the curled arrangement; also, used with tiny plumes in a veritable topknot. Matching flowers for the hair and frock has become as fascinating and popular as the older idea of harmonizing glittering jewels.

Child Forgets Facts Unless Sought by Self

By Alice Clarissa Richmond.

MRS. SMITH was a very modern mother. She believed in telling children everything at a very early age. There were to be no mysteries about the origin of life and the physiology of human kind. She began to instruct her youngsters as soon as they could talk.

At 4 the oldest daughter, Mary, was given a long and detailed biological discourse by her mother. Mrs. Smith was amazed when, two years later, Mary remembered nothing of it. For all that she had learned from her mother's instruction she might have been deaf.

There is no use in trying to tell a little child the facts of life unless it asks questions. And only the questions it asks should be answered. The answers should be short, easily comprehensible and very matter-of-fact and unemotional. The child is not ready for further information, and if any is given him, will forget it.

Older children sometimes need special instruction. For wise as the modern child may seem, he is often woefully ignorant. His sophisticated attitude is either the result of pretending to a knowledge that does not exist or of fearing to display ignorance.

The important thing is to have the lines of communication on intimate subjects kept open between parents and children. If the children feel that they can talk to their parents about anything whatever, and discuss the questions that puzzle them without fear of shock or disapproval, the parents need have no worry. They have a chance to guide and teach, so long as they do not become sentimenttal or arbitrary.

FOR GREAT OCCASIONS—

BEAUTY BECOMES A DUTY

It's your duty to be beautiful for high days and holidays. The wise woman prepares for every important social occasion by a visit to the Elizabeth Arden Salon where beauty is reborn under the clever and soothing fingers of Miss Arden's carefully trained Assistants.

★*You will find the Special Gift Table particularly helpful.*

Elizabeth Arden

1147 CONNECTICUT AVE. • WASHINGTON, D. C. • TELEPHONE NA. 4181

© 1936, EA

Lansburgh's
SEVENTH, EIGHTH and E STREETS District 7575

these MATERNITY DRESSES make the best of HEIR LINES

A—Tailored yet dressy! Soft collar with metal-thread, sleeveless jacket. Green, black or brown; sizes 14 to 20. (Better Dress Shop) 13.95

B—That new Tricolido fabric, double collar and double cuffs of lacquered satin. Black, green or brown; 14 to 20. (Better Dress Shop) 10.95

C—Crisp celanese taffeta collar and cuffs on this carefully tailored crepe model. Black, green or brown; sizes 14 to 20. (Budget Corner) 7.95

LANSBURGH'S SECOND FLOOR

BLACK and WHITE IS BACK.... AND RIGHT

BLACK WITH WHITE ORGANDY! Crisp as a spring salad! This black crepe shares its puff sleeves with embroidered organdy. Among many refreshing misses' models.
(Misses sizes) 16.95

White Belting Off-the-Face Hat, $5

BLACK WITH WHITE LACE, for some frivolous little Junior. Delicate lace ruffles at your wrist and throat on this barky satinback crepe. See all the black-and-whites.
(Sizes 11 to 17) 12.95

White Belting Hat With Tiny Veil, $3

Better Dresses and Hats—Second Floor—Lansburgh's

Lansburgh's
SEVENTH, EIGHTH and E STREETS District 7575

CHRISTMAS 1936

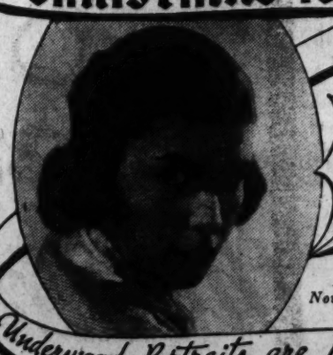

SIX GIFT Portraits FOR $10 SIZE 5x7

Telephone District 4488 Now to Make Your Appointment

Underwood Portraits are Preferred

Made by artists, they are softly lighted, beautifully finished. Priced to fit every need—from $15 to $250 the dozen.

Underwood & Underwood
1239 Connecticut Avenue District 4488

I·MILLER
Mid-Season Clearance
FOR 2 WEEKS ONLY
Street, Dress and Evening Shoes
6.90 8.90 9.90
1222 F ST. N.W.

Civil Service Head Urges Clubwomen Support Extension of Merit System

Mitchell Explains Benefits of Organization in Obtaining High-Grade Federal Employes; Doubts Early Passage of Proposed Constitution Amendment.

A plea for support of District of Columbia Federation of Women's Clubs in the movement for the extension of the United States Civil Service was made by Harry B. Mitchell, president of the Civil Service Commission, at a meeting of the federation in the Roosevelt Hotel yesterday morning.

Mitchell explained the various bills pending in Congress relating to extension of the civil service, legislation already passed and the difference between the bills acceptable to the civil service and those it opposes. He especially expressed interest in the measures sponsored by Representative Ramspeck, of Georgia. He said, however, that he did not quite agree with the measures in this bill providing for competitive examination as a means of bringing the employes of many of the New Deal agencies under the civil service. The civil service commissioner asserted that more and more of the New Deal agencies are being and should be placed under the civil service. He expressed a personal preference for the method of noncompetitive examination.

Mitchell said that the campaign of the Civil Service Reform League for a constitutional amendment providing for competitive examination for civil service positions objective may be reached some time in the future but that the civil service authorities are anxious for the passage of immediate legislation to extend the civil service and that they are anxious that there be no delay waiting for the constitutional amendment.

There is a greater need just now for the extension of the civil service then ever before in the history of the country, Mitchell declared. This situation is created by the increased Government activities including the social security act. There is need for many more efficient public servants and the only way to secure them is by examination, Mitchell believes.

Mrs. Mitchell, who is a past president of the Montana Federation of Women's Clubs, was present and made a short address.

There is a divided opinion on the subject of one-man street cars for the District among the club women. A resolution offered by Mrs. E. Morgan Pryse, of the Marietta Woman's Club and chairman of legislation, that the District of Columbia Federation go on record as opposing the increase in the number of the one-man street cars was amended after much discussion to read that the federation approve of the one-man street cars for the present. This decision was reached after Mrs. Harvey W. Wiley, director of the federation, pointed out that the street car company faces an adverse economic problem at present. Mrs. Wiley defended the attacks on the street cars secured from other cities for use in Washington and said that they were not second-hand cars but in excellent condition.

Mrs. J. Lloyd Biddle, president of the federation, greeted the members and presided at the meeting. Mrs. Biddle looked very smart in a dress of black crepe de chine with a white organdie collar and bow and a green felt hat.

The federation voted to sponsor the teas given in Webster Americanization School every Friday afternoon for the mothers of the D. C. Americanization schools. Mrs. W. W. Husband, chairman of the federation citizenship committee, in charge of the teas, reported on the work.

Mrs. Ernest H. Daniel, chairman of the annual card party to be held in the Mayflower Hotel Friday, in her report explained that provision has been made for non-card playing members and guests. An entertainment will be given, including a costume recital, "White House Portraits," a series of dramatic episodes in the lives of the First Ladies, by Mrs. Margaret Payson Blish.

After the luncheon an address of current events was given by Mrs. Alfred Fleming, chairman of education of the Marietta Park Women's Club. Richard M. Hamm, of the American Automobile Association, spoke on the proposed motor tax increases.

A program of music was given by Mrs. Jones Lee Semple, of the Detroit Symphony Orchestra, accompanied by Willa Semple.

Parliamentary drills were conducted by Mrs. Arthur C. Watkins.

Miss Muriel Lester, of Kingsley House, London, will be the guest of honor at a luncheon today in the Mayflower Hotel sponsored by woman's organizations of Washington. Mrs. Wilson Compton is chairman of the committee assisted by presidents of the various organizations.

Miss Lester, who is often called the "Jane Addams of England," is well-known to social workers in Washington. She will speak on 'The Responsibility of Women for a Christian World." Mrs. Harper Sibley will preside. Mrs. Sibley and Miss Lester are interested in the National Preaching Mission.

The Bank Women's Club will have its dinner meeting tonight at Ruty's, 524 Eleventh street northwest. Miss Malvina Lindsay, Woman's Editor of The Washington Post, will be the speaker. Her topic will be "What Women Want." Mrs. Constance Fogle, president, will preside.

The American Association of University Women, National Club House, was the scene of a pretty tea yesterday afternoon. The hostess was Mrs. Clyde W. Warburton. Presiding at the table were Mrs. Harris T. Baldwin, Miss Ethel Lamb Carney, Mrs. Frank Edgington, Miss Alice Jewell and Mrs. S. R. Newell. Others assisting were Miss Mary Dabney Davis, Mrs. M. Y. Garner, Miss Margaret Ethel Hall, Miss Dorothy Lauder, Miss Mary Graham Masson, Miss Estelle I. Oliver, Miss Izora Scott, Miss Emma M. Thom, Mrs. Ward Van Hoff, Miss Gertrude L. Warren and Mrs. Harry Zehner.

Today in the Club World.

Luncheon in honor of Miss Muriel Lester, Mayflower Hotel, 12:30 p. m.

Book review meeting at the National Club of the American Association of University Women, led by Miss Ruby Nevins, 7:30 p. m.

Meeting of the Current Events section of the Women's City Club at 4:45 p. m. Mrs. H. Hays Mirkil will speak on "Albania." Mrs. Agnes Giles Newman, chairman, will introduce the speaker.

Dinner and benefit bridge, Thomas Marshall Chapter of the District of Columbia Society of the Daughters of the American Revolution, at the Fairfax Hotel, at 7 p. m.

Dinner meeting of the Washington Chapter of the Randolph-Macon Alumnae at Wesley Hall, at 7 p. m.

District of Columbia League of Women Voters at American Association of University Women at 6:30 p. m. Guests of honor will be Miss Marguerite Wells, president of the National League of Women Voters, and Mrs. Harris Baldwin, vice president of the National League.

Gas Fumes Kill Youth.

Wellesley, Mass., Nov. 23 (AP).—Carlton M. Smith, 20, son of President Carl D. Smith, of Babson Institute, was found dead in the family automobile in the garage in rear of his home today. Death was due to accidental carbon monoxide poisoning, Dr. Otho Schofield, medical examiner, reported.

MRS. ELY CULBERTSON ON CONTRACT

Perfect Card Reading.

Tournament play, in which the contestants are given plenty of time for mapping out campaigns, produces some pretty games. The declarer's solution of the problem in today's hand, which occurred in a recent team-of-four match in New York, was a triumph of card-placing and technique.

West, dealer.
North-South vulnerable.

North: ♠ 7 2 ♡ A 10 8 6 ♢ 8 7 6 5 3 ♣ 9 4

West: ♠ A Q 10 8 4 ♡ 7 ♢ A K J 9 ♣ K 8 3

East: ♠ 5 3 ♡ 3 ♢ Q 10 4 2 ♣ J 10 7 6 5 2

South: ♠ K J 9 6 ♡ K Q J 9 5 4 2 ♢ — ♣ A Q

The bidding:

West	North	East	South
1 ♠	Pass	Pass	3 ♡
Double	Pass	4 ♣	4 ♡
5 ♣	5 ♡	Pass	Pass
Double	Pass	Pass	Pass

South's three-heart bid was eminently correct, but he should have passed over four clubs, leaving the net decision to his partner.

West opened the diamond King, and the declarer ruffed with the heart Jack. He then overtook the King with the Ace of hearts, and ruffed a second diamond with his remaining honor. The nine-spot to the ten permitted the ruff as a third diamond, and dummy was then entered for the thrid time for a fourth diamond ruff:

At this stage, dummy's fifth diamond was established, but it should be noted that declarer was out of trumps, having used four for ruffing and three for entering dummy. But the declarer had previously decied from the bidding that a club finesse would probably lose and had figured out a more propitious line of play. Thus, with his own hand reduced to four spades and the Ace-Queen of clubs, and dummy to two spades, two clubs, one good diamond and one trump, declarer led the King of spades. West, of course, won with the Ace, and now it did not matter what he returned. He was out of diamonds and trumps and whether he led a club up to South's tenace, or a spade, he could take only one more trick. The Queen of spades would establish declarer's Jack and permit the discard of a club in dummy; a low spade would concede the fatal trick on the spot. Thus, declarer, by refusing all finesses, fulfilled his doubled contract.

Copyright, 1936, by King Features Syndicate, Inc.

Star Stricken

RUBY KEELER, wife of Al Jolson, was stricken with appendicitis yesterday. Her physicians ordered her to remain in bed. Miss Keeler still has several days' work to do on her latest picture.

Mussolini Greets Hays.

Rome, Nov. 23 (AP).—Premier Mussolini today talked about American movies with Will Hays, Hollywood czar of the industry.

Postlude

By Ray C. B. Brown.

Washington Chamber Music Society presents the Pro Musica Quartet (Bernard Robbins, Jeno Sevely, Hendrik Essers and Sidney Hamer), assisted by Arthur Granick, viola, in the Phillips Memorial Gallery Monday afternoon. Program: Quartea in C minor, Op. 18, No. 4, and Quintet in C major, Op. 29 (Beethoven).

An audience overflowing into the anteroom of the Phillips Memorial Gallery attended the Washington Chamber Music Society's first "candlelight" concert of the season yesterday afternoon. One can imagine with what satisfaction the members of the Pro Musica Quartet welcomed this evidence of interest in the continuation of the good work they have been carrying on. The testimony could not be taken otherwise than as an acknowledgment of their increasing competence in ensemble playing and as appreciation of their excellent programs.

Yesterday's program offered a study in the development of Beethoven, containing the C minor quartet from the early Opus 18, and the great quintet in C major, which is not heard as often as its significance deserves. In the quartet, Beethoven was still paying the tribute of imitation to Haydn and Mozart, feeling his way toward an individual style and practicing familiarity with the technical problems of form. He was not yet ready to step out boldly in his own right, and his lack of confidence is noticeable in such a weak movement as the Andante Scherzoso.

One calls the C major quintet "great" advisedly, because it is one of the works in which Beethoven announced his artistic coming of age and his entrance into what is generally known as his second manner. The change from the tentative to the positive is arresting. With the style of his predecessors he associated new harmonic freedom and a fresh vitality of emotional expression.

The smoothness of the writing is still like that of Mozart, but in the content of the music Beethoven's titanic quality makes its first appearance. With one leap he left his early manner and adventured into a wider range of tonality and a deeper penetration of thought. He began exploring a tonal world grander and lovelier than the one he had known. Moreover, one finds here the beginning of that humor peculiarly his own; in the last movement of the quintet, which is virtualy a dramatic scene in parvidhe of Rossini, his aughter rings out with gusto.

Duke of Norfolk to Wed.

London, Nov. 23 (AP).—The engagement of the Duke of Norfolk, who is to manage the coronation of King Edward, and Lavinia Strutt, only daughter of Lord Belper, was announced tonight. The 23-year-old duke, a former cavalry officer, as in charge of the funeral of King George in January.

The Palais Royal
G Street at Eleventh. Ministry 4400

DON'T WAIT

Have Your Gift Photographs Taken Now!

Don't wait until you are worn out with shopping . . . come in to our studio now and have your Christmas photograph taken while you are still fresh and lovely, and before your rush and our rush begins—so we can give you the careful personal service we so want to give.

$1 Large 11x14 Size
No Appointment Needed
6 easy to frame 8x10 pictures of you $4.50
ASK TO SEE OUR PORTRAITS EXTRAORDINARY
Photograph Studio . . . Third Floor

Satisfying AS YOUR BEST GIRL'S O. K.
Just as satisfying is DOMINO'S smooth, mild flavor. Finest quality, fully ripe, mellow tobaccos, expertly blended for extreme mildness, is the reason. DOMINOS give you an unbeatable smoke at a 1/3 saving . . . Try them today.
10¢ Pack of Twenty
CELLOPHANE WRAPPED
DOMINO
THE MILD CIGARETTE

WHEN YOUR DAUGHTER COMES TO WOMANHOOD

If she is pale, listless and weak, have her take Lydia E. Pinkham's Vegetable Compound regularly for the next few months: Teach her how to guard her health now. When she is a happy, healthy wife and mother she will thank you.

Mrs. Marie White

Mrs. Marie White of Council Bluffs, Iowa, says, "My mother advised me to take the Compound. My nerves are better, my color is good and I feel well and strong."

Was Carried Out of School
Mildred Dickerman of Nebo, Illinois had such cramps she had to be carried home from school. The Vegetable Compound relieved her. She says, "I wish I had known about it before I did."

Sold At All Drug Stores . . . and many department stores. Get a bottle TODAY. You will be pleased with the results.

Try Lydia E. Pinkham's VEGETABLE COMPOUND

ONE TASTE WILL WIN YOU . . . LOCK, STOCK AND BARREL!

LOCK STOCK AND BARREL

SCHENLEY
Salutes You
with its 20-Million-Dollar Blend*

- Its goodness *locked* in—by Schenley's "Protect-All" bottle!
- Rich with the taste of Schenley's great aging Reserves . . . a 20-million-dollar *stock* of *barrel*-aged whiskey!
- In taste-fullness it stands alone . . . and sits well!
- Mild . . . Note how fresh your mouth tastes after it!
- At the best and the busiest bars it will lead the parade!

A SPECIAL GUARD ON EVERY QUART!

Cross-Section of bottle cap

Schenley's exclusive "Protect-All" bottle

The patented "Protect-All" bottle—the first satisfactory unrefillable free-pouring bottle—protects you from substitution, and protects the bartender against any unfair suspicion. Ask for a drink of Old Schenley and you get what you ask for. Just pour it from the bottle yourself . . . and prove it!

*It is Schenley's great reserves of over 20 million dollars worth of fine aged and aging whiskies which enable The House of Schenley to produce this richly tasteful blend for you—and to maintain its quality constantly in unfailing supply.

Copyright 1936, Schenley Distributors, Inc., New York

OLD SCHENLEY BRAND is the name!
BLENDED WHISKEY

Old Schenley Quality Supreme: The straight whiskies in this product are 8 years or more old, 40% straight whiskies and 60% neutral spirits distilled from American grains.

If you use a milder whiskey—Old Schenley Extra Quality: The straight whiskies in this product are 3 years and 4 months or more old. 30% straight whiskies and 70% neutral spirits distilled from American grains. 10% straight whiskey 8 years old. 10% straight whiskey 5 years old. 10% straight whiskey 3 years and 4 months old.

(Both 90 proof)

DISTRIBUTOR: E. KAHN & COMPANY, 118 E ST. N.W., NATIONAL 2177 WASHINGTON, D. C.

EXTRA!

You can go to CALIFORNIA and back for $126.20 this winter!
(Return limit 30 days)

Never before has such a low firstclass roundtrip fare been in effect all winter. This is your chance to follow the sun to Southern Arizona and California.

If you wish to travel in tourist sleeping cars or coaches, reduced winter fares are in effect for these accommodations, too.

EXTRA!

See twice as much! Go west on one of Southern Pacific's Scenic Routes and return on another one. See a different part of the country each way.

For example, go on our *Sunset Limited* from New Orleans through the romantic Old South, Texas and Southern Arizona. Return on the luxurious *Golden State Limited* through El Paso (stopover for the Carlsbad Caverns Tour).

EXTRA!

Add Mexico to your California trip for only $50 extra rail fare. This special sidetrip fare to Mexico City takes you one way on our West Coast Route (Guaymas, Mazatlan, Guadalajara); one way on the National Railways of Mexico.

Southern Pacific

E. N. Hurd, Jr., Genl. Agt., 1201 Shoreham Bldg., Washington, D. C. Phone NATIONAL 2246.

The Washington Post

**** XX WASHINGTON: TUESDAY, NOVEMBER 24, 1936 23

The Federal Diary

By Samuel Lubell.

RA Transfers

Seventy-four employes in Resettlement Administration's land acquisition section, slightly more than one-half of them in this city, are being transferred to the Interior Department in the shift to that agency of RA's recreational demonstration projects.

The projects shift was accomplished last August. A little more than a week ago the President also transferred the responsibility for acquiring titles to and paying for the project lands from RA to the National Park Service. The shift of these 74 workers completes the entire change.

The outlook on the RA front has been pretty gloomy of late, but here's a bit of cheerful news. Assistant Administrator C. B. Baldwin says he doubts whether the December 1 personnel report will show any reductions from November 1.

"We've about reached the bottom," he explained.

The Civil Service Commission is being urged to ask the Budget Bureau for funds for the creation of a transfer agency to take care of all dismissed civil service employes.

Edible Bullets

We wonder what the Man from Mars would say of this—would he consider it an example of human ingenuity or another instance of the topsy-turviness that prevails in the world?

Wild ducks have been known to escape gunfire only to fall victim to lead poisoning caused by their scooping up the lead pellets as food. So great were the duck casualties in this manner that Dr. E. J. Shillinger, of the Biological Survey, got to work to devise edible duck shot.

By combining magnesium with the lead, Dr. Shillinger managed to get a non-poisonous shot that will disintegrate in water or in a duck's gizzard. This was several months ago. Since then Dr. Shillinger has managed to perfect his alloy shot so that commercial manufacture should soon be feasible.

The whole idea of edible bullets intrigues us. Of course, its aim is to make duck hunting more sportsmanlike. Why not really go to town with the idea and make duck shot that will not only be non-poisonous but positively beneficial—packed, let us say, with the choicest duck vitamins. Duck-hunting then would be a true two-way sport. If the shot hit the duck, the sportsman would win; but if he missed, the duck would have a meal.

That old gag about a Senate investigating committee investigating a Senate investigating committee, which was a sure-fire laugh getter, is likely to give way this spring to the gag about the reorganization of the reorganization committee. At any rate, one such reorganization—that of the House committee—is certain, Representative Fred H. Lehlbach having been defeated and Representative Prentiss Brown being Michigan's new Senator.

While we're on the subject of reorganization—the mystery surrounding the activities of the President's committee is beginning to get the goat of a good many high officials, who know no more about the committee's work than you or we. The other day one high RA official thought he might do a little reading between the lines and asked the committee to send him a copy of all press releases and similar matter they had gotten out. He was sent a single typewritten sheet giving the names of the committee members.

A. F. of L. Convention

Quite a number of resolutions of interest to Government workers are being considered by the committees at the A. F. of L. convention in Tampa.

Some of the resolutions introduced call for amendment of the Federal Reserve and R. F. C. acts to secure labor representation on both bodies; creation of an examining board for skilled workers at WPA; a permanent Resettlement Administration program; that the Division of Labor Standards be made a permanent bureau of the Labor Department; administration of the Civil Service retirement law be placed in the hands of an independent establishment directly responsible to the President; a permanent national research program be undertaken; provisions be made for 30-year optional retirement and a widow's annuity.

Also protests against the balance work force in effect in the Navy; against the displacement of civil service employes by emergency workers; against the reliance upon private interests for the drafting of plans for naval vessels instead of having all drafting done by the Navy's own personnel; against the employment of prison labor on prison construction; against the hiring of non-civil service employes in the postal service save in bona-fide emergencies; and against the Civil Service Commission's "unfair practice of discriminating against workers whose qualifications are based on experience and not academic training."

The AFGE's legislative program is also being considered by the convention; while the A. F. of L. executive committee has urged extension of the Department of Labor's statistical research program and has expressed its opposition to any scheme of reorganization that would result in the shifting of any labor functions from the Department of Labor.

With Commissioner John C. Page in Seattle, George O. Sanford is serving as acting commissioner of the Bureau of Reclamation . . . The Rural Electrification Administration is making a bid for the best-seller lists with a 170-page pocket-size volume, "Electric Power for the Farm," edited by David Cushman Coyle. The price is 25 cents a copy.

Tonight and tomorrow night the Pierce Hall Players will present "Grumpy," a mystery comedy. Federal workers in the cast include John Turiano, General Accounting Office; Mabel A. Hunt, Internal Revenue; Stephen Di Marco, Bernice Krause and Felice Loyd, Agriculture; Carl Pribek, Procurement, and Ellen Schulze and Verna Jones, HOLC.

They Are Notables Who Toasted American Patent Centennial

Post Staff Photos.

At the dinner last night honoring the history of invention in the Nation. Left to right, Charles Edison, son of Thomas Alva Edison, and Assistant Secretary of the Navy, talks with T. E. Robertson, former Commissioner of Patents; Lammot du Pont and George Ramsey, chairman of the Patent Advisory Committee; Secretary of Commerce Roper and Charles Kettering, president of the General Motors Research Corporation; Eddie Rickenbacher, air executive, and W. D. Coolidge, of General Motors.

Truck Upsets, Killing Driver In Maryland

Several Others Injured in Auto Accidents in D. C. Area.

One man was dead and several persons injured in traffic accidents in and near the city yesterday.

Clyde Spivus, 25, of Broad Creek, Md., was killed near his home when the truck he was driving overturned. He was taken to Providence Hospital, where physicians said a punctured lung had caused death.

District police learned Spivus was formerly a North Carolina resident.

An unidentified colored woman was critically hurt when she was struck by a taxicab at Sixth and N streets northwest. She was taken to George Washington University Hospital by C. B. Oliff, 25, driver of the cab, of 150 T street northeast. Later she was transferred to Gallinger Hospital for an operation.

Olive Varney, 17, daughter of Police Lieutenant Frank Varney, was reported improved last night in Providence Hospital, where she was taken Sunday night after having been struck by an automobile at Thirteenth street and Bladensburg road northeast.

Driver Accused.

Miss Varney, who lives at 3017 Channing street northeast, suffered severe cuts, concussion of the brain and internal injuries. George L. Boarman, 45, of Brentwood, Md., driver of the car, was charged with reckless driving at the Twelfth Precinct Station.

George E. Martin, 79, of 1661 Crescent place northwest, was treated at Emergency Hospital yesterday for a cut over his eye after he was struck at Eight and F streets northwest.

Martin was taken to the hospital by L. W. Olenburg, 21, of Hyattsville, Md., driver of the car. Police made no arrests.

The board of governors of the Merchants and Manufacturers Association again went on record last night in opposition to any increase in gasoline tax in the District. The association holds the present tax is sufficient for maintaining the streets.

The association also voiced objection to the proposed weight tax on automobiles.

Permits Revoked.

Three driving permits were revoked and 27 others suspended because of speeding yesterday.

Revoked—Ralph Lamoureaux, 139 B street southeast, 54 miles; William H. Powell, 2914 Seventeenth street northwest, 62 miles; Arthur W. Sinclair, 6114 Fourteenth street northwest, 65 miles.

Thirty-day suspensions—George W. McMahon, 1238 Oates street northeast, 42 miles; Enok Olson, 1309 Sheridan street northwest, 48 miles; Walter A. Rath, 4400 Brandywine street northwest, 44 miles; Frank K. Shaw, Naval Hospital, 48 miles; Robert A. Steed, 180 North Carolina avenue southeast, 50 miles; Sangster S. Stone, 2100 I street northwest, 45 miles; Charles J. Tennyson, 2690 Nichols avenue southeast, 42 miles; William C. Vaughn, 1400 Twelfth street northwest, 48 miles.

Fifteen-day suspensions — Robert H. Major, 712 Fifty-first street northeast, 36 miles; Sebatano Mazza, 530 Eighth street northeast, 40 miles; Ralph I. Meader, 220 E street northwest, 40 miles; Edward D. Mitchell, 908 South Carolina avenue southeast, 38 miles; Jonas Morse, jr., 452 Eleventh street southwest, 38 miles; John L. Munnerlynn, 1702 Massachusetts avenue southeast, 40 miles; Jack Oler, 2400 Virginia avenue northwest, 38 miles; Fred L. Parker, 2450 Tunlaw street northwest, 36 miles; Alton E. Price, Mount Rainier, Md., 35 miles; Henry L. Roberts, 646 Fifth street northeast, 40 miles; Harold Rosenwald, 1718 Q street northwest, 36 miles; Henry Rytter, Friendship Heights, Md., 40 miles; Maurice O. Sawyer, 4605 Galt place northeast, 40 miles; Clyde M. Schaeffer, 466 M street southwest, 38 miles; Gaetano S. Sesso, 549 Fifteenth street southeast, 40 miles; Albert W. Somerford, 5809 Fifth street northwest, 40 miles; John P. St. Clair, 710 Sixth street southwest, 30 miles; Gerald B. Thorne, 1553 Forty-fourth street northwest; Joseph E. Ward, 100 Atlantic street southeast, 40 miles.

1,100 Attend 'Patent Banquet' On Office's 100th Anniversary

Continued from Page 1.

ceived by Charles F. Kettering, of General Motors.

The dozen greatest American inventors—living ones were automatically barred—were chosen by a secret committee and their names broadcast by Gordon Hittenmark by radio as he flew high over Washington in a transport airliner. They were:

Alexander Graham Bell (1847-1922), inventor of the telephone; Thomas Alva Edison (1847-1931), father of the electric light, the phonograph and other marvels of the age; Robert Fulton (1765-1815), who used to sail paper boats on Rock Creek and who is credited with the first commercial steamboat.

Charles Goodyear (1800-1860), the Connecticut hardware clerk who discovered the vulcanization process for rubber; Charles Martin Hall (1863-1914), minister's son who discovered the process of manufacturing aluminum; Elias Howe (1819-1867), sick and hungry Boston machinist who made the first practical sewing machine.

McCormick Included.

Cyrus Hall McCormick (1809-1894), Virginia farm boy whose reaper revolutionized agriculture; Ottmar Mergenthaler (1854-1899); German immigrant who served an apprenticeship in a Washington instrument shop, inventor of the linotype; Samuel F. B. Morse (1791-1872), artist-inventor who gave the world the electric telegraph.

George Westinghouse (1846-1914), Civil War steamboat engineer and inventor of the airbrake; Wilbur Wright (1867-1812) who, with his brother Orville, made the first successful flight in a heavier-than-air machine; Eli Whitney (1768-1826), inventor of the cotton gin.

Speakers at the banquet, each of whose courses from cocktails to demitasse was patented, were Secretary of Commerce Roper, Patent Commissioner Conway P. Coe, and Kettering, chairman of the national committee on the centennial.

Concluding his brief address, in which he paid tribute to America's pioneers in invention, Roper raised his glass of patented sherry to propose a toast to the mental wizards of past and present. But unlike his fellow celebrants, Mr. Roper, a prominent churchman and teetotaler, did not touch the goblet to his lips.

Traces System's Growth.

Coe traced the development of the patent system, asserting the issuance of patents dates from the third century before the Christian era. Up to the founding in 1836, of the American system, 10,000 patents were issued in this country, he said. Since that time, 2,061,000 have been granted.

Orville Wright was scheduled to attend the banquet, but was prevented by illness.

From beginning to end the history-making feast was a study in contrasts. At first illumination was by tallow candles, standard service in the Jacksonian Administration; then Dr. Kettering, by waving his hand before a sensitive photo-electric cell, produced a display of incandescence which astounded the guests.

Music was furnished by an antique gramophone and a 1936 electrical organ, reverberating tones which made the chandeliers dance. A violin interlude was contributed by Rubinoff, radio entertainer, who played on his patented collapsing instrument which folds in the middle and can be carried in the pocket.

Among the exhibits were a full-size replica of the original McCormick reaper, a radio receiver, which stands as high as a man, and a 1903 model Cadillac.

Admittance by License.

Admittance to the banquet was by "license" (cost—$5) authorizing the purchaser to avail himself of the patented nourishment and entertainment. As favors guests received patented cigarette boxes, patented cigarette and cigar holders and patented magnifying glasses.

The patented foods—a cocktail which its inventor created as a hair tonic, lobster cocktail, consomme, filet of red perch, sherry, roast turkey, pecan dressing, cut corn, lima beans, squash, raspberry puree, asparagus salad, ice cream and coffee—were guaranteed strictly fresh despite their age.

This is accomplished, the sponsors explained, by a method of fast freezing. When thawed out, the products are essentially the same as they were in the beginning.

The Edison recording consisted of a portion of a speech he gave following the World War, entitled "Let's Not Forget."

Earlier in the day, commemorative events included a group of addresses and a "research parade" at the National Academy of Sciences; unveiling of a bust of Thomas Jefferson in the Commerce Building, and showing of industrial motion pictures in the Government auditorium.

"Inventions depend largely upon the independent thought of active minds," said Dr. Robert E. Wilson, vice president of the Pan American Petroleum and Transport Co., "and it is difficult to conceive of a fertile field for invention except in an environment which encourages individual independence to the greatest degree."

A warning against revision of existing patent laws, urged in many quarters, without careful study beforehand, was sounded by Thomas Ewing, who was Commissioner of Patents from 1913 to 1917.

"In its effect on the mentality of workers, the patent system should be compared with our public school system, than which there is no more democratic element in our social organism," he said.

'Twin' Crystal Balls Sent to Dr. Kettering

While tribute was being paid to the glories of inventors of the past, the du Ponts, of Wilmington, Del., desired to have one of the Nation's greatest inventors, Dr. Charles F. Kettering, head of the research laboratories of General Motors, see an invention of today.

So, under two armed guards, they sent from their plant two crystal balls, into which they wished to have Dr. Kettering peer for a glimpse of the future.

When Dr. Kettering learned that one of the crystals was worth $50,000, he refused to tamper with "anything so valuable."

The other crystal ball, made of a substance called pontolite, was worth $50. It was almost an exact copy of the other, which was of Chinese rock crystal. Each ball was 10 inches in diameter.

Alley Authority Sells University G Street Tract

Two sales of property and two new projects were authorized yesterday by the Alley Dwelling Authority, John Ihlder, executive officer, announced.

A tract at Twenty-third and G streets northwest was sold to George Washington University for $85,560, Ihlder said, because the university plans to use the property for expansions.

The authority acquired the land with the aim of erecting low-rent apartment buildings on it. Located in square 56, it comprised 41,399 square feet, with 204.88 feet on Twenty-third street and 207.28 feet on G street.

Sale of 6,633 square feet on Thirteenth street, 1819 to 1823 inclusive, to George Keets for the construction of a hotel for colored people, also was approved. The price is $11,800.

Ihlder was authorized to acquire property in two other squares which will be disclosed when a deal is made. One will be used for the development of low-rent apartments.

Uncontaminated Guinea Pigs' Germless History Is Related

The story of germ-free guinea pigs who live their lives in $5,000 germ-free cages and come to an untimely end as germ-free hamburger, was told at the Cosmos Club last night by Prof. J. A. Reyniers, head of the biological laboratories at Notre Dame University.

Prof. Reyniers, giving the first public description of work in which he has been engaged since 1928, outlined the technique used at Notre Dame in raising uncontaminated animals for experimental purposes. His work is the first in the field.

The value of germ-free animals, the professor said, lies in the necessity of having a perfect control with which to study the effects of mircobe infections.

Precautions to insure a germ-free guinea pig, the animal most frequently used for experiment, start before its birth.

First of all, a day before a litter is expected, the dam is shaved of her hair, washed thoroughly and "dunked" in an antiseptic solution. Then, after being encased in a germ-proof covering, she is placed in the "operating cage."

The series of cages used by Prof. Reynier is, to the layman, the most striking feature of his technique.

Made of Monel-metal, cylindrical in shape, they look like a cross between a diving bell and a steam boiler. Glass covered front and back doors, like protruding portholes, provide a view of the interior.

Three of the cages are used, an operating cage, a transfer and examining cage and a raising cage. They are joined by tunnels. The inner sides are sterilized with steam.

Once the dam is placed in the operating cage, the litter is removed by what amounts to a Caesarean operation. Access to the dam is made through a glove placed in the side of the apparatus. The glove is about elbow length, with the open end sealed tightly to the aperture to prevent germs reaching the interior.

After birth, the infant pigs are placed in the raising cage. With special apparatus, they are fed, sterilized, and carefully reared into a germ-free existence. And, constantly, they are observed and examined.

For one of the litter, the end generally is not long in coming. The biologists do their experimenting and then still without having been out of his germ-proof house, the pig is killed and ground up into small bits.

The grinding-up is necessary, Prof. Reyniers explained, so that no part of the animal may be lost to science. There might be criticism, he said, if the biologist took only a sample of the animal.

The first cage built for the experimenting, the professor said, cost about $5,000. Now, however, the apparatus is being constructed for about $1,500.

Airport Area To Be Freed Of Obstacles

Safe Commercial Landing Field to Be Ready in Two Weeks.

Hazardous obstructions skirting Washington Airport—high-tension wires and tall trees—are to be removed within the next two weeks, it was learned last night.

Centers of debate for many years, the wires and trees, menaces to air traffic, will be removed under recently completed arrangements with adjacent property owners, according to Samuel J. Solomon, airport manager.

The Pennsylvania Railroad granted permission to clear trees along its right-of-way, Solomon said, and the Braddock Light & Power Co. finally has agreed to remove the heavy electric wires and cables at one end of the field.

Field improvements now under way soon will be completed, Solomon said, and with approaches cleared of dangerous obstructions, Washington will have a safe and model commercial airport.

A 4,200-foot hard-surfaced runway—largest of its kind in the East—and a similar 3,000-foot ramp have been completed. Each is 100 feet wide. A total of 100,000 square yards have been altered and improved, Solomon declared.

Final grading and installation of terminal ramps will be finished in about two weeks, he said. The improvement program also includes installation of drainage systems, electric conduits and quarters for the Federal airways traffic control unit of the Department of Commerce.

Racquet Club Merges With University Club

Formal announcement that the University Club had merged with the Racquet Club and that new headquarters after November 30 will be the latter building, was made by President Stanley P. Smith last night.

Under the merger the Racquet Club is leasing its clubhouse at 1135 Sixteenth street northwest for nine years to the college men, who in turn accept the present members of the Racquet Club in its membership.

BALDNESS OR HAIR?

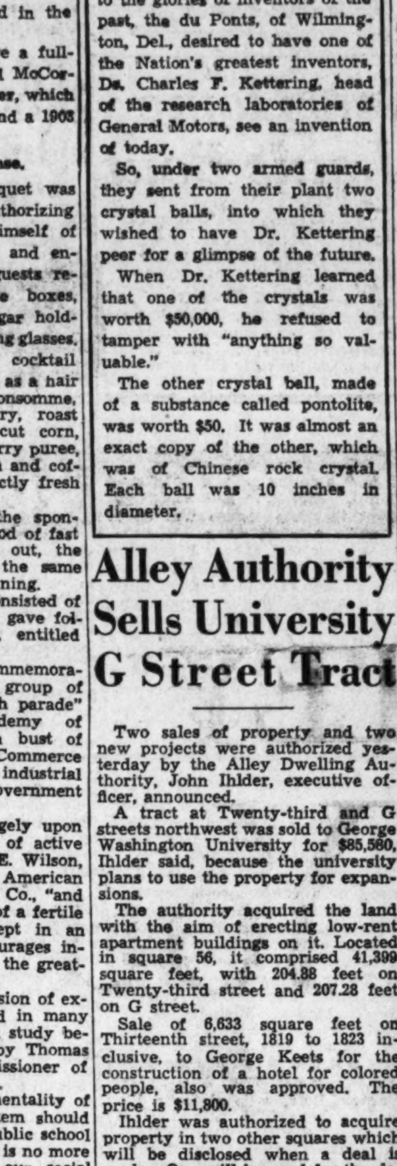

YOU Can make the CHOICE!

PICTURED above is a man who chose hair. The top picture shows Thomas client George Benner when he started Thomas treatment. The bottom picture shows him just 7 months later with a complete re-growth of healthy hair.

Thomas treatment can re-grow your hair, too. Almost 90% of all cases of hair loss come within the scope of Thomas treatment. Each day more than 1600 persons are re-growing hair; ending dandruff, and stopping hairfall by the reliable, proved Thomas method. Let Thomas help you to retain or regain your hair. Decide today to choose hair—to avoid baldness, and back up that decision by calling at a Thomas office for a free scalp examination. A Thomas expert will tell you the truth about your hair and scalp.

THE THOMAS'
World's Leading Hair and Scalp Specialists—Forty-Five Offices
Separate departments for men and women.
Suite 1050-51 Washington Building
(Corner N. Y. Avenue and 15th St. N.W.)
HOURS—9 A. M. to 7 P. M. SATURDAY to 3:00 P. M.

AMBASSADOR HOTEL
Invites You TO THE FINEST
THANKSGIVING DINNER IN TOWN
$1.25

LUMBER
Whether it's one board or a thousand . . . you'll get better prices and better service here. Lumber cut to size at no extra cost.
FREE DELIVERY
J. FRANK KELLY INC.
Lumber and Millwork
2121 Ga. Ave.
NOrth 1341

Money Can't Buy Better Teeth
Plates, $10, $15 and $20.
Plates Repaired While You Wait.
All Work Done in My Own Laboratories.
No Long Waiting. No High Prices.
CROWNS AND BRIDGE WORK.
$5 $5
Extractions, $1—By Gas, $2.
Dr. SMATHERS
DENTAL SPECIALIST.
638 Eye St. N.W.
Over Riggs National Bank
Seventh and Eye Streets N.W.
Hours, 9 a. m. to 8 p. m. Ph. MEt. 9858.

Thanksgiving Special!

SAN FERNANDO 5 year Old Pure CALIFORNIA WINE
49c FIFTH
$1.09 ½ Gallon
$1.95 Gallon

YOUR Thanksgiving Dinner will be incomplete without this Pure California Wine that has no equal anywhere. A delightful bouquet and aroma. Choose yours from these types: PORT, SHERRY, TOKAY and MUSCATEL (19-21%). CLARET, BURGUNDY, SAUTERNE, BARBERA or ZINFANDEL (12-14%).

WE WILL BE OPEN ALL DAY THANKSGIVING TO SERVE YOU.

Imported Peter McNey 8-YEAR-OLD SCOTCH $2.29 Fifth

Name Withheld ONE-YEAR-OLD Straight Whiskey FULL BODIED $1.09 Quart

100 Proof FAIRFIELD LONDON DRY GIN $1.29 Quart

RHUMBA RUM 90 PROOF Cuban Type RUM $1.19 Fifth

NEY Distributing CO.
The Home of MEL-O-IZED Whiskey
903 PENNA. AVE. N. W.
NAtional 7951 ★ We Deliver

EISEMAN'S
SEVENTH AND F

Quality at a low cost

SUITS O'COATS $22.50

Exceptional values at this thrifty price. All-wool materials in a smart selection of young men's patterns. Plain or sport models. All sizes 34 to 46.

CHARGE IT 4 MONTHS TO PAY
Nothing down. Payments start in December. Open an account now.

Williams Rallies to Earn Draw Decision in Battle With Scott

Knockdowns Missing in Struggle

1,500 See Scott Amass Futile Early Lead; Baggett Victor.

By Bill McCormick.

Buddy Scott and Charles (Hobo) Williams, a couple of ambitious young light heavyweights, banged each other about for eight rounds at Turner's Arena last night and at the finish the score stood: Scott, two bruises, three bumps, one splashed nose and $193.56 in cash; Williams, three bruises, two bumps, one slightly cut eye and $193.56.

The official verdict was a draw, with Judge Robert Singer voting for Williams, but Judge Charles Dunn and Referee Denny Hughes overriding him with ballots for a stalemate.

A crowd of 1,500 watched hte two youngsters make their main bout debuts.

Williams seemed hopelessly outclassed at the outset as Scott very cooly stepped inside of or away from his roundhouse swings and calmly punctured him with straight lefts and rights, interspersed with just enough staggering left hooks and right swings to make it very decisive.

Williams Finds Range.

Along about midway of the contest, however, Williams started finding the range with his whoopla wallops, and from that point on he took just enough rounds to earn him the even-stephen decision.

Buddy seemed destined to win by a knockout as early as the second round, when he slammed the Hobo with a terrific pot-shot right to the chin which made Williams' knees buckle. The Hobo was not to be downed so easily, however, and he stood up under a telling barrage of lefts and rights in the third, which also went to Buddy.

Scott was shaken by a left and right to the head early in the fourth, but he snapped basck with a series of staggering uppercuts which evened that period of punching. The fifth went to Buddy by a narrow margin as he staggered Williams with a brace of left hooks to the head to wipe out an early lead piled up by the Hobo.

The sixth and seventh went to Williams decisively. Early in the sixth, the Hobo almost floored Buddy with a hard right to the chin. Buddy hung on, shook himself and bounced back in with left hooks to the head, but Williams kept plugging away to maintain his lead. Williams belted Scott around

Continued on Page 25, Column 2.

Reds Abandon Puerto Rico As Camp

By the Associated Press.

Cincinnati, Nov. 23.—The Cincinnati Baseball Club abandoned Puerto Rico in favor of Florida today as the training site for the 1937 Reds.

Warren C. Giles, general manager, announced the decision not to return to San Juan was due to "numerous reasons," chief of which was the desire to have a large squad of upward of 60 players in the spring training camp.

He didn't say anything about the howl some of the veterans made last spring when they spent most of their time on the week-long boat trip from New York fighting sea-sickness. Nor did he mention the publicly announced intention of several regulars not to sign their contracts until the Reds got back to the mainland, should the Puerto Rican trip be attempted again.

Giles praised "Puerto Rico's climate and other training facilities as ideal" but said the club believed it would be impossible to take all of the regulars and the large number of rookies to the island.

He expressed gratitude to Acting Gov. R. Mendenez Ramos for releasing the club from the contract for 1937 training which former General Manager Larry S. MacPhail signed before his resignation from the Reds.

Instead of leaving for Puerto Rico in February, Giles said the Reds—regulars and rookies alike—would be summoned to the old training ground at Tampa, Fla., on March 1. The club will remain there until April 8 and then start an exhibition tour northward. The first exhibition game will be played March 12. The major league season opens April 20.

Ohio State Keeps Schmidt.

Columbus, Ohio, Nov. 23 (AP).—George Trautman, toastmaster at an Ohio State football banquet, announced tonight that the university athletic board had invited Coach Francis A. Schmidt to continue his work for the next three years and that Schmidt had accepted the offer.

Scoring Weapons of Army-Navy Who Meet Head-On Saturday

BILL INGRAM,
supreme threat of the Navy backfield, a former Culver Military Academy star, who will be carrying the Midshipmen's chief scoring hopes against Army.

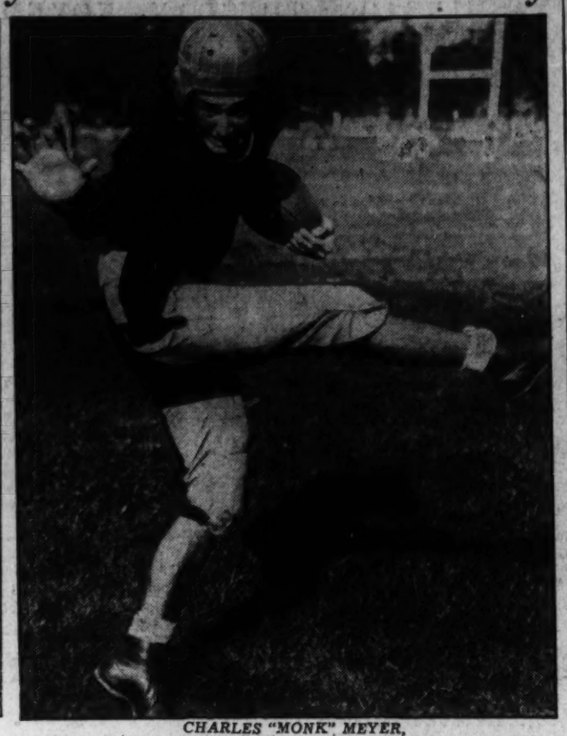

CHARLES "MONK" MEYER,
shifty running halfback from Fort Sheridan, Ill., whose exploits in the past two Army-Navy games will make him a marked man on Saturday at Philadelphia.

Cuban Classic Accepted by Villanova

Auburn to Be Foe Jan. 1 at Havana Fete; Rival Coaches Former Irish.

Philadelphia, Nov. 23 (AP).—Villanova's acceptance of an official invitation to meet Auburn in a football game at Havana on New Year's Day, climaxing Cuba's national sports week celebration, was announced today by Carlos Henriquez, representing the Cuban government. Auburn, a member of the Southeastern Conference, already has agreed to play.

Villanova was selected, Henriquez said, as a representative of the top flight among Eastern teams. The team has won seven of nine games played this season, losing only to Bucknell and Temple in close contests and numbering Detroit, Penn State, South Carolina and Manhattan among its victims.

Coaches of the rival teams matched for post-season play, Maurice (Big Clipper) Smith, of Villanova, and Jack Meagher, of Auburn, were team-mates at Notre Dame under the coaching of Knute Rockne in 1919.

Father Charles J. Melchoir, moderator of athletics, did not disclose the terms.

Henriquez said the purpose of the game was to "promote and foster international goodwill between the United States and Latin America."

Vilanova was tendered the invitation to play in Cuba following the decision last week of George Washington University officials to decline the bid. Informally invited to oppose Auburn, George Washington University refused to alter its well defined policy of playing no post-season games.

Yale Elects Frank 1937 Grid Leader

By the Associated Press.

New Haven, Conn., Nov. 23.—Yale lettermen unanimously elected Clinton Edward Frank, of Evanston, Ill., brilliant back, as the 1937 football captain late today. He succeeds the colorful Larry Kelley.

Frank, red-haired flash, led the sons of Eli in ground gaining during the past season when the Bulldogs defeated Princeton and Harvard for Big Three honors, and was the pitcher in the famous Frank-Kelley passing combination. He made the team last year as a sophomore.

Kentucky U. Re-signs Wynne for Three Years

Lexington, Ky., Nov. 23 (U.P.).—University of Kentucky's athletic council tonight signed a new three-year contract with Head Coach Chet Wynne.

Wynne, former coach at Auburn and at Creighton University at Omaha, was under a three-year contract which would have expired January 1, 1937.

Braddock Gets Home Ready for Louis Bout

By the Associated Press.

New York, Nov. 23.—Only three weeks short of fighting trim, James J. Braddock, the heavyweight champion, came back from the South today to learn that an Atlantic City fight with Joe Louis is all but in the bag.

Lean and bronzed from six weeks at Hot Springs, Ark., where he was cured of arthritis, Braddock looked the picture of health. He was loaded down with bags and golf clubs as he hurried away to New Jersey for a reunion with his family.

"I weight only 195 and feel great," he said. "I am as hard as nails. I've been doing preliminary work at Hot Springs, and three weeks of gym work and boxing will put me in shape for Louis, Max Schmeling or anybody else."

Knockout Promise.

"I'll not only fight Louis if I get the chance, but I'll knock him out," promised Braddock. "He'll be just as easy for the style I'll use against him as he was for Schmeling. He's just as soft for a good right as he ever was."

Joe Gould said Braddock would begin regular drills at a gymnasium tomorrow.

Quite a crowd gathered at Grand Central Station when word got about that the champ was about to make a royal entry.

Braddock will appear before the New York State athletic commission Friday to sign to defend his title against Schmeling next June, post $5,000 as a guarantee and be examined by the commission's physicians.

The commission has indicated that once the champion carries out his promise to sign for the German, it will adopt a hands-off attitude with respect to his out-of-the-State activities.

February 20 Date Set.

With these preliminaries out of the way, it is expected the Louis fight will be closed early next week, probably for February 20.

The change in the date was discussed at a conference today between Gould and Herman Taylor, of Philadelphia, and Mike Jacobs, the joint promoters.

February 20 comes on a Saturday, but Taylor believes the show will draw better than on the original date, Washington's Birthday.

Jacobs spent Sunday at Atlantic City inspecting Convention Hall, where it is planed to stage the bout.

Barney Ross, who defends his world welterweight title against Izzy Jannazzo, of New York, in Madison Square Garden next Friday night, was given the once over today by Chairman John J. Phelan and Bill Brown, of the State athletic commission.

Visiting Ross' camp at Ferndale, N. Y., with two commission physicians, Phelan and Brown were quite satisfied with Barney's showing in a sharp workout. The physicians said he is in first-class trim.

Jimmy McLarnin, who won decisively from Lightweight Champion Lou Ambers last week, will see the Army-Navy football game at Philadelphia Saturday and then go to Los Angeles for the holidays. His manager, Pop Foster, leaves for the Coast tomorrow night.

Dear Old Colgate, He Sat for It While Others Died for It

Hamilton, N. Y., Nov. 23 (AP).—Walter (Duke) Order, guard substitute on Colgate's Red Raiders who practiced 2,469,600 seconds over a period of four years so that he could get in the Syracuse game Saturday for 10 seconds and thus win his letter, today called those who didn't like football "a bunch of sissies," and insisted that being a sub for four years was worth it.

"Sure," said Duke, "I'd do it over again, if I had the chance. What if I did sit on the bench for four years. I haven't any double chin and my belt still fits. If I hadn't played football, there might be a bay window.

Don Lash Winner In Harriers' Test

By the Associated Press.

East Lansing, Mich., Nov. 23.—Don Lash, Indiana University's brilliant Olympic runner, led the Hoosiers to victory in the eleventh annual central intercollegiate cross-country run here today.

Lash covered the surveyed 4-mile course in the excellent time of 19:36.2, finishing 50 yards ahead of William Feiler, of Drake University. Drake also was second in the team totals.

Official point totals gave Indiana 23, Drake, 52, Michigan State 57, and Ohio State 90.

Minnesota's Football Squad Given 41 Letters

Minneapolis, Nov. 23 (AP).—Forty-one members of the 1936 Minnesota football squad—a numerical record of its kind—were awarded letters today. The awards will be made officially at the annual football convocation tomorrow.

The athletic department said it was the largest number of letters given in a single grid season at Minnesota. Among those honored was Horace Bell, Akron, Ohio.

Edwards Star In Middies' Practice

Clever Back HasRecovered; Ingram Is Kicking in His Best Form.

Special Dispatch to The Post.

Annapolis, Md., Nov. 23.—Two features, the drop kicking off of young Bill Ingram, and the running of Tom Edwards, featured the practice as the Navy finished up its offense at the beginning of the last lap, of its preparations for the Army.

Young Bill is regularly putting the ball between the posts at good distances, and may have a chance to emulate Slade Cutter, the big tackle, who scored all the points in the Army game of two years ago with a placement goal. Ingram performed the same feat in the Notre Dame game this year, but with a drop-kick, and has been adding points by the same method with great regularity.

Edwards is the clever runner who was hurt in early practice and thought to be out of the game for good. He returned, however, to get in the Harvard game for a short time, and is running well in practice, with no sign of being bothered by his hurt. He is almost certain to get in the Army game and may start.

Mason Now in Shape.

Bill Mason, a good blocker and excellent punter, is another back who returned unexpectedly from the sick list.

For the tackle positions, the only places on the eleven as to which there is some question, Duke Ferrara and Frank Lynch, on the left side, and Ned Hessel and Ken Hysong, on the right, are fighting it out. Ferrara and Hessel are veterans, in their last year, Lynch is in his second year on the varsity squad, and Hysong is a stout plebe of last year, who has hit the pace from the start this year.

Today, the first of the signs which will cover Bancroft Hall, the Midshipmen's quarters, was displayed. In yard-high letters, it calls upon the team to "Ring the bell." A reference to the Japanese bell which is counted only when the Navy wins a victory over the Army.

Tarzan Brown to Wed.

Westerly, R. I., Nov. 23 (AP).—Ellison M. (Tarzan) Brown, Narragansett Indian who won the 1936 Boston Athletic Association marathon at Boston and was a member of the United States Olympic team, applied for a license today to marry Ethel Moe Wicox, of Charlestown.

Service Tilt, Coast Battle Top Card

Cougars and Huskies to Decide Winner in Far West.

By Jack Cuddy.

Copyright, 1936, by the United Press.

New York, Nov. 23.—As the curtain descends on the last big week of the football season, two banner games will feature the double-barreled Thanksgiving and Saturday programs. Those headline attractions are Washington vs. Washington State at Seattle and the annual Army-Navy classic at Philadelphia.

Thursday's Seattle brawl tops all others in national significance. It will decide whether Washington's Huskies or the Washington State Cougars will be the Rose Bowl defender; also whether the Huskies will have sole possession of the Pacific Conference title or share it with the Cougars.

Both Outstanding.

These two Washington teams are the outstanding elevens of the Coast conference. And it is from that conference that the Rose Bowl defender is picked, regardless of the records of other Coast teams. Little Santa Clara, of California, is the the only major college team with a perfect record, but the Broncs are not in the Coast conference and, accordingly, not eligible for the Rose Bowl.

There is virtually no significance attached to Saturday's collision between Army and Navy in Philadelphia's Municipal Stadium. But it will be the most glamorous gridiron spectacle of the season and played before more than 100,000 cash customers. This will be the largest crowd of the season and the largest crowd ever to see a grid contest outside of Soldier's Field, Chicago. The Middies probably will take the field slight favorites, but it will be a big betting game.

Alabama Stands Out.

Marquette's defeat by Duquesne, and Fordham's upset deadlock with Georgia last week shifted interest in the Eastern Rose Bowl contender to South of the Mason-Dixon Line. Alabama and Louisiana State, both in the Southeastern conference, stand out now as prospects for a Pasadena trip. Each has only one tie against its record. Both see action this week, and results of their contests may have an important bearing not only on the Rose Bowl but upon the Southeastern conference title. The Louisiana State Tigers, leaders of the conference with five straight victories, tangle with Tulane on Saturday. Victory will clinch the title for Louisiana. Alabama's Crimson Tide, in second place with four wins and one tie, engages Vanderbilt Saturday.

Other hostilities may be outlined as follows:

East—Stanford's Indians invade the East, seeking vengeance from Columbia for that 1934 Rose Bowl beating. They tangle at New York Saturday. On the same day, Holy Cross meets Boston College. Thanksgiving games bring together Fordham-New York U., Pittsburgh-Carnegie Tech, Temple-Bucknell, Colgate-Brown and George Washington-West Virginia.

Midwest—With the Big Ten season finished, only three games of interest are slated. Missouri meets Kansas in the Big Six, while outside Arkansas plays Tulsa and Detroit meets Creighton. The three game are on Thursday.

South—In addition to the Alabama-Vanderbilt and Louisiana State-Tulane brawls in the Southeastern conference, three other games are slated in that division. Tennessee engages Kentucky Thursday, and on Saturday Auburn plays Florida and Georgia encounters Georgia Tech. In the Southern conference, leading Duke can clinch

Continued on Page 25, Column 2.

Hanson Resigns Post As Syracuse's Coach

By the Associated Press.

Syracuse, N. Y., Nov. 23.—Victor A. Hanson, head football coach at Syracuse University and one of the greatest athletes ever to play for the Orange, resigned today.

His resignation came as a climax to one of the most disastrous seasons in Syracuse football history, ending with a 13-0 defeat last Saturday at the hands of Colgate University, traditional rival.

Hanson, a star athlete for Syracuse in 1924, 1925 and 1926, was an All-American end and in seven seasons as head football coach three times brought his squad up to the Colgate finale with a record of no defeats.

Hanson submitted his resignation late today to Dr. William P. Graham, acting chancellor.

It was understood that a satisfactory salary adjustment had been made. As a member of the faculty, Hanson's tenure was not due to expire for another year.

G. W. U. Buys Land for Gym Near School to Seat 17,000

George Washington University's plans for the erection of a gymnasium seating 10,000 fans at basketball games and 17,000 at boxing matches assumed a more material aspect yesterday when it acquired a tract of land from the Alley Dwelling Authority for the sum of $35,560. The property is located adjacent to the school buildings in an area bounded by Twenty-second, Twenty-third, G and H streets streets northwest.

Jim Pixlee, director of athletics and head football coach, undoubtedly will be consulted before construction is started within a year, and if it heeds his word, George Washington will have one of the finest indoor sports plants in the country. Pixlee has been anxious to see a modern gymnasium replace the "Tin Temple" now used for basketball and all practical work in physical education classes.

A large seating capacity is necessary to care for George Washington's 7,000 student body alone, hence it would have been sheer folly to erect a gym with a capacity precluding all possibility of supplying a revenue. Pixlee now feels that enough land has been acquired for a suitabl plant.

Ultimate cost of the building is too vague to dwell on, but it is expected to approach the quarter-million dollar mark.

The completed building will house classrooms, lockerrooms, athletic offices, handball courts, rifle range, women's gymnasium, locker and shower rooms, recreation rooms and enough space to adequately care for an extensive program of intramural work.

The main gymnasium will be large enough for a running track, 16 laps to the mile. With the large seating capacity planned it will be possible to stage a huge indoor carnival and put it on a paying basis.

10c is the dividing line between *real enjoyment* and merely smoking.

EL PRODUCTO
for real enjoyment

Ask for—
El Producto Bouquet
10c
and enjoy the difference

BOUQUET—only one of many shapes, cellophane wrapped—10c to 25c—all the same uncopyable blend

JEST SET THE MASH SLOW
..WATCH IT CAREFUL..
AND "SLOW MASH" LL FIX YOU
A MIGHTY SMOOTH
WHISKY!

Try BOTTOMS UP

Made Same As We've Made Whisky At This Distillery For 3 Generations!

YOU'LL taste a difference right off—it's so rich—and yet so smooth and gentle going down. You'll agree it's kindlier whisky—because of the extra *time* and *grain* we spend on the mash. And likely enough you'll stick to it steady—like we've stuck to making our Slow Mash whisky since 1870.

Bottoms Up
KENTUCKY STRAIGHT BOURBON WHISKY
BROWN-FORMAN *Distillery* CO., Louisville, Kentucky

CONRAD PAGE CORPORATION, 920 E STREET N.W., WASHINGTON, D. C.

Since 1807
THE SCOTCH
for HOLIDAY
TIME

Available in pint size flask with jigger top

Imported by
Continental Distilling Corporation
Philadelphia

McCallum's *Perfection*
BLENDED
SCOTS WHISKY

L. S. U. Is Eager for Rose Bowl Bid

Team Not Tied to Sugar Bowl, Costello Informs Writers

Copyright, 1936, by the United Press.

New York, Nov. 23.—Louisiana State University, which has been regarded generally as a sort of permanent handle to the New Orleans Sugar Bowl, today launched a dignified drive to send the late Huey Long's "dream team" to Pasadena's Rose Bowl.

The drive was launched officially at today's luncheon of the New York Football Writers Association, when rotund Harry Costello, L. S. U.'s genial director of publicity, announced to the writers, "Boys, Louisiana State is bound for the Rose Bowl."

But what about the New Orleans Sugar Bowl game on New Year's Day? Isn't Louisiana State bound to defend each year in that Sugar game? Costello chuckled and replied:

"No, sir! That's an erroneous impression held by nearly everyone connected with football. If we can beat Tulane in our last scheduled game, and get a Rose Bowl bid, we'll head for the Coast with the grandest caravan you ever saw."

Contello's statement that no Sugar Bowl chains hobbled the Tigers of the Bayous was confirmed by T. P. Heard, director of athletics at L. S. U. When the United Press checked Heard for confirmation, he replied over the telephone from Baton Rouge, "That's right. We are not tied to any bowl nor to anyone. Certainly we are greatly interested in possibilities of a Rose Bowl bid. But I wish to emphasize that we are not seeking an invitation. Remember, we still have another game on our schedule."

But Costello did not share Director Heard's caution about admitting that Louisiana was campaigning for an invitation to sunny California.

"I'll say we want to go to Pasadene, and if we beat Tulane, I think we'll deserve the bid," he said. "I want those Pacific Coast teams to know we want to go and that there's nothing to stop us if we're invited. And that if we do go, we'll give them the best show out there they ever saw."

Costello is a veteran Washington, D. C., newspaperman and former Georgetown grid star, who was suddenly drafted back to his old berth as Louisiana's purveyor of publicity after "Black Saturday" shattered the Pasadena prospects of Fordham and Marquette. Costello had been right-hand counsel of public relations for Huey Long until Huey was shot and killed in September, 1935.

At the football writers' luncheon, Costello button-holed the boys, recited facts and figures to prove Louisiana's gridiron prowess, and instructed all, "Send out the word. We're on our way. The power house of the South is Rose Bowl bound."

G. W. U. Eleven Must Stop Moan to Win Over West Virginia

Mountaineer Ace Triple Threat

Second Edition of Yale's Kelley; Has Formidable Backfield Company.

Intent on finishing their most successful campaign in recent years with a smashing "home-coming" victory over West Virginia Thanksgiving Day, George Washington's gridmen went into a huddle yesterday, emerging with a bevy of well-mapped plans for stopping Kelly Moan, West Virginia's triple-threat ace.

Moan, incidentally, is on a mental plane with Yale's Larry Kelley, being good and readily admitting it. Nothing is more galling to him than an inaccurate pass, which he seldom throws, or having a teammate drop one, also a rarity. It was a terrific blow to him when Georgetown intercepted three of his passes and ran them back for touchdowns, and he didn't mince words telling his teammates about it.

Must Rush Moan.

George Washington realize that Moan at his best, as he confidently predicts he will be, can make it awfully embarrassing before a home-coming crowd and is determined to put the skids under the mighty Mountaineer. The line will have to rush Moan and keep him off balance and to keep his receivers well covered, just as Georgetown did.

But the Colonials also must watch Carter, Isaacs, Audio and other West Virginians who tote the ball at a mean clip on running plays. If Moan elects to run some their worries will be quadrupled, for all of them are fast, hard-hitting carriers, and virtually impossible to stop in a broken field.

Big doings have been planned this week by George Washington's undergraduates and alumni, including a gigantic rally tomorrow night at the Rialto Theater. Pictures of the G. W.-Rice game will be shown, along with a Marx Brothers film and several other short subjects. Music by the university band and several selections by the Glee Club will be offered.

Two campus rallies are scheduled tomorrow morning in the "yard." The first will get underway at 10:30 a. m., and the second at 4:30 p. m. G street will be closed to traffic during the day and there will be a number of impromptu celebrations by students as well as organized affairs sponsored by various clubs.

Rest Is Given Maryland U. And G. U.

Richly deserving a respite from their chores after Saturday's gruelling struggle, both Georgetown's and Maryland's football squads were given a holiday yesterday, and even the coaches took a day off, not even approaching within cannon shot of their respective gyms.

But Maryland, with its Washington and Lee game coming up Thursday in Baltimore, will be back in harness this afternoon, if only for 45 minutes. Coach Frank Dobson also intends to limit the Terps to another 45-minute drill tomorrow, and both will be more in the nature of warm-ups rather than practices.

This game will be the eleventh between the schools in a series that had its beginning in 1924. Each team has won five games, last year's ending in a scoreless tie. They are rather evenly matched, numerically, as both are limited to a meager supply of reserves, but Maryland apparently has the edge in talent. Bill Borries, brother of Navy's brilliant all-American of two years ago, "Buzz," is a member of the Generals' squad, but will not play because of injuries.

Georgetown is not scheduled to resume practice until Wednesday, and there will be another break Thanksgiving Day when the boys travel to Baltimore to witness the Maryland-Washington and Lee fracas. Friday, however, Hagerty is to begin cracking the whip and his minions will toil at a fast pace until departing for Miami and their game with the undefeated University of Miami eleven. There will be no Thanksgiving holiday for the Georgetown gridmen, as it is feared rich foods consumed at home would get them in poor condition.

Haynes Defeats Simms; Decision Is Unpopular

Pittsburgh, Nov. 23 (AP).—LeRoy Hawnes, 197½, Philadelphia Negro, won a decision over Eddie Simms, 198½, of Cleveland, in a 10-round bout tonight.

Haynes knocked Simms down three times, in the first, fifth and eighth rounds, but the Clevelander came back strong, scored frequently with his left and occasionally shot a long right to Haynes' head.

Simms won generous applause by his gameness. The crowd booed the decision.

Hagerstown Cabbies Win.

Hagerstown, Md., Nov. 23.—The Cabbies continued their winning streak in the McFaddin Soccer League, defeating the Fort Frederick team yesterday, 10 to 2, to remain in the lead.

Representative Advocates Pay For Collegians

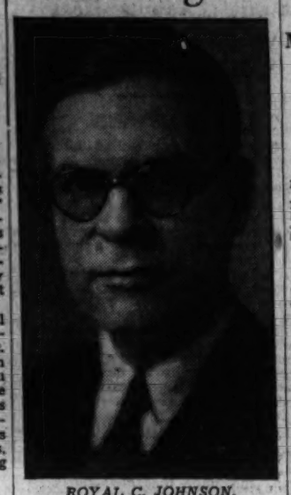

ROYAL C. JOHNSON.

Thinly veiled attempts of colleges to mask their subsidization of athletes was described as "laughable hypocrisy" by former Congressman Royal C. Johnson yesterday as he advocated open payment to college football players in an address before the Washington Touchdown Club.

Freely admitting that he, himself, had received payment for playing on college teams, the square-jawed graduate of South Dakota University who retired voluntarily from Congress, declared payment to college athletes would create a far healthier condition.

"And it has been my experience," said Mr. Johnson, "that paid athletes are invariably better athletes and every bit as good scholars as the strict amateurs."

Baring his own athletic past, Mr. Johnson declared that for 18 years he has personally assisted in the subsidization of college athletes, and that in one case he knew of a college that had no compunctions against hiring two stars from a nationally prominent university for a certain game.

Mr. Johnson also declared that during his sojourn in Congress he approved a number of appointments to West Point and Annapolis.

It is not uncommon, he said, for colleges to pay as much as $150 per month, plus expenses, to talented athletes.

Army-Navy Game Heads Grid Card

Continued from Page 24.

the title by beating North Carolina State in its final game. Four other Thursday encounters in that division bring together Virginia Military-Virginia Poly, North Carolina-Virginia, Maryland-Washington and Lee, and Clemson-Furman. Outside the conferences, Mississippi State meets Mercer Saturday, and on Thursday Mississippi plays Miami, and Centenary tackles Oklahome A. and M.

Southwest—The conference championship will not be decided until December 5. Arkansas and Texas Christian now are tied for the title with four wins and one defeat each. Arkansas plays outside the conference this week, but Texas Christian engages Southern Methodist on Saturday. On the same day Baylor plays Rice, and on Thanksgiving Texas meets Texas A. & M.

Pacific Coast—While Washington battles Washington State, the only other conference game pits Southern California against U. C. L. A. on Thursday. On Saturday Oregon State tries to repel Nebraska.

Scott and Williams In Draw at Arena

Continued from Page 24.

pretty good in the seventh, to take that round and even the battle.

The final round was anybody's, as they both stood toe to toe and exchanged punches on apparently even terms.

Bacala in Victory.

Sam Bacala, Baltimore welterweight, won a unanimous 6-round decision from Rugged Tony Amarosa, of Richmond, in an interesting preliminary. The winner completely outclassed Amarosa from bell to bell, but Tony absorbed enough punches without wilting to keep the affair interesting.

Joe Temes, the little Greek bulldog, made an auspicious start on the comeback trail, by pounding his way to a unanimous decision over Billy Bullock, Washington lightweight, in a six-round preliminary.

Valenti Brown, a Baltimorean, won a split decision from George Cox, former District amateur light heavyweight champion, in a close four rounder.

Sammy (Cyclone) Williams, Washington middleweight, won a unanimous decision from Kid Norfolk, of Baltimore, in a four-round colored curtain-raiser.

Western Host To Gonzaga Gridmen

Many Stars to Play Last Scholastic Game in Battle Today.

WESTERN		GONZAGA	
7—St. John's	0	0—Central	14
0—Wash.-Lee	13	12—Eastern	13
0—Petersburg	27	6—Tech	31
19—Roosevelt	6	6—Roosevelt	14
0—Tech	7	6—Geo. Wash.	13
13—Eastern	0	22—G'town Prep.	0
13—Central	13	13—St. John's	6
52	66	75	90

Gonzaga High, twice champion of the Catholic Prep School League, collides today with a Western High eleven which missed the inter-high championship by an eyelash. The The old rivals will meet at 3:15 p. m. at Western Stadium.

The game should be one of the most spectacular engagements on the 1936 schoolboy front. Coach Orrel Mitchel, a firm believer in wide-open football with reverses, spinners, laterals, double reverses and frequent forwards, finds his team meeting an aggregation this year schooled with an offensive virtually of the same sort.

Coach Dan Ahern's Western outfit became the most colorful team the inter-high series has seen in years this season by tossing laterals and pulling reverses and spinners consistently along with a devastating aerial game. Thus, a pair of razzle-dazzle opponents will be matching identical offensives.

Gonzaga scored an upset last year by beating the Georgtowners, 12-6, and is out to repeat the performance. Both teams appear stronger than last season, with each bringing out a flock of good backs. For the Purple, such hard runners as Jim Ellis, Jim Shaw and Sonny Hartman are outstanding while Western's two All-High candidates, Leonard Weinstein and Morris Snead, give the Red team two dangerous ball-carriers.

A number of Gonzaga boys, as well as Western players, will be closing their high school grid careers. Included in the Western lads making their final bow will be Jim Farquharson, All-High end; Biff Oliphant, All-High guard; Phil Crabbe, All-High tackle, and Weinstein, The Post's All-High fullback.

Western.	Position.	Gonzaga.
(41) Farquharson	L.E.	Costello (44)
(33) Crabbe	L.T.	Windans (45)
(67) Oliphant	L.G.	Herbeck (47)
(78) Ward	Center	McDonald (33)
(63) Kraus	R.G.	DePilip (42)
(42) Stonestreet	R.T.	Fenwick (46)
(31) McCracken	R.E.	Butler (16)
(44) Snead	Q.B.	Hartman (32)
(73) Prince	L.H.	Walsh (38)
(34) Niklaodn	R.H.	Ellis (39)
(77) Weinstein	F.B.	Shaw

Massanutten's Swim Team Competes Here

Woodstock, Va., Nov. 23.—The 1936 swimming schedule for Massanutten Military Academy was announced here today by Coach Leslie J. Fouts. The Cadets, national interscholastic champions and the titleholders of the South Atlantic Conference, have prospects of again showing the way in national prep school swimming circles. Washington boys that are showing great form and ability according to Coach Fouts are Cadets Chandler, Bob Jordon, Herb and Robert Shaw.

January 9, Western High School of Washington, at Woodstock; 13, Richmond Y. M. C. A., at Richmond; 16, William and Mary Frosh, at Williamsburg; 22, Staunton Military Academy, at Staunton; 23, Richmond Y. M. C. A., at Woodstock; 26, Washington and Lee Frosh, at Woodstock; 29, University of Virgina Frosh, at Charlottesville; 30, A. A. U. meet at the Shoreham Hotel, Washington.

February 5, Baltimore City College, at Baltimore; 6, Western High School, at Washington; 12, University of Pittsburgh Frosh, at Pittsburgh; 20, Staunton Military Academy, at Woodstock; 27, South Atlantic championships, at Baltimore.

March 19, National Interscholastic championships, at Philadelphia.

Ruche's 416 Set Tops Federal Bowlers

Ties Own Mark; Kuttner, Wright Shine and Green Bags Are Victors.

Unheralded among the stars of the local duckpin fraternity is Louis Buche, of the Veterans' Administration team of the Federal League. Week after week Ruche, pitted against some of the city's outstanding pinmen, has been chalking up big sets to gain the limelight as the league's most consistent pin-spiller. Last night, at the Arcadia, was no exception when he shot a 165 game to tie his own season record mark and a 416 set, his second over the 400 mark in two weeks, to give his Veterans' Administration team three wins over Labor to pull up to within two games of the leading Investigation team.

The Sleuths lost ground in the race when they dropped a game to Senate with Dick Glavin, president of the league, leading the G-Men with a 130 game and 365 set.

Henry Penfold went wild in War's forfeit win over Civil Service, shooting games of 146 150 and 131 for a 436 set, Milton Walker's 398 set featured G. P. P.'s clean sweep over P. W. A. and the National Capital Parks humbled I. B. E. W. twice.

Green Bag Coffee, pace-setters in the Sanico League, were forced to taste defeat at the hands of the sixth-place Equipment team last night at Convention Hall alleys, Crawford Bittenbender, energetic secretary of the grocerymen, chipping in a 140 game for the victors. Matterson's 369 set aided Bakery in annexing team game and set laurels with 570 and 1,630, respectively.

Joe Kuttner (Hydrographic) and Ken Wright (Yards and Docks) shared individual honors in the Navy Department League, the former shooting a 148 game and the latter a 370 set . . . Emil Pfeil, a former District sandlot star, proved himself just as adept on the maplewaps by annexing individual honors in the Graphic Arts League with a brilliant 393 set . . . Imperials knocked the Romans out of first place in the Procurement League, humbling the pace-setters three games . . . Eddie Hays shot a 156 game and 396 set to put Meter No. 1 in a deadlock with Sales for the top position in the Kilowatt League. M. Hanagan, of the leading St. Gabriel No. 1 team, cracked two season records in the Ladies' Sodality League, shooting a 137 game and 329 set.

English Lord Here Thursday on Mat

English nobility may be submitted to indignity at Joe Turner's Arena Thursday night when Lord ('Elp Us) Albert Mills sheds his robe and discards his monocle in 30-minute support of Joe Cox and Gino Garibaldi.

It seems that his lordship is scheduled to wrestle a bally brute in the person of one John Katan, an American-Greek, who prefers plain bruising to Mills' more scientific methods.

In his debut here last week as a last minute substitute the droll Englishman showed flashes of class but no pronounced desire to mix it up. If he follows this procedure Thursday, Katan, a scholar of the Gentleman Jack Washburn school of rowdyism, promises to heap one indignity after another on the bloody head of the invader.

Notre Dame Double-Crossed When Goldberg Entered Pitt

By Alan Gould.
Associated Press Sports Editor.

New York, Nov. 23.—Heard in the huddles:

College football nowadays is "75 per cent fight," in the opinion of Fordham's Jimmy Crowley . . . which explains to a large extent why his not-so-ferocious Rams were held to a 7-to-7 tie by Georgia . . . Having exhausted most other explanations for the strange things that have happened every week on the collegiate gridirons, coaches are falling back on "Old Man Psychology" for the answer . . . "The truth," opines New York U.'s Mal Stevens, "is that we don't know how to explain the blankety-blank game. It looks now as though the best thing to do is quit all this master-minding and give it back to the boys."

The Touchdown Club's poll on the season's most valuable college player appears to have developed a race between Yale's Larry Kelley and Nebraska's Sam Francis, with the colorful Eli captain out in front after his stunning performances against Princeton and Harvard . . . The best answer we have heard to the question, "What will Yale do next season without Kelley?" propounded by Eli student editors after the Harvard game, is the retort: "What would 'Hamlet' be like without the celebrated Dane?"

One of the factors reputed to be involved in the pending rupture of relations between Notre Dame and Pittsburgh is that Marshall Goldberg, ace Panther ball carrier, had his registration fee paid at South Bend before he bobbed up in the Pitt camp . . . Panther sources say he wasn't given any high pressure, that he made up his own mind where he wanted to go.

Wonder how Northwestern happened to let so good a hometown boy as Clint Frank escape to old Eli Yale? . . . We have seen a fair share of the boys in action this fall, including Buivid of Marquette Heap of Northwestern, Isbell of Purdue, Uram of Minnesota, Cardwell of Nebraska, Goldberg and Larue of Pittsburgh, Parker of Duke, and Ingram of Navy, but Nebraska's Francis is the only multiple threat who can compare with Yale's Frank in all-around ability . . . Frank calls the Eli signals besides lugging the ball, passing, blocking and tackling all afternoon.

This Morning . . .

With Shirley Povich.

Princeton can date its football rivalry with Rutgers to 1869; Harvard and Yale first clashed in 1875—but there's no argument there; the ivy-covered colleges of the Northeast United States were, indeed, playing the game when Spanish dons were swinging on the Golden Gate out in San Francisco.

POVICH.

But, steeped in tradition as they may be, there is none among the Eastern colleges that can point to a football feud that compares in turbulence with the annual California-Stanford rivalry on the Pacific Coast.

Did you ever see a disgruntled undergraduate pull out a pistol and shoot the winner's star after the ball game? Well, it happened out there on the Coast after the Stanford-California game of 1894 when, as the Stanford players trooped off the field victorious, a California student who couldn't reconcile himself to the loss whipped out a six-shooter and drilled not only a Stanford halfback, but a Stanford tackle, as well. He was taking aim at a Stanford guard when they dragged him away.

They took their football seriously then, these California-Stanford people, and they still do if you draw a line on them from the fact that 90,000 turned out to see these two well-beaten teams play at Berkeley last Saturday with the Coast championship having long since been lost by both.

To my friend, Archie Rice, a Stanford graduate with Herbert Hoover in the class of '95, I am indebted for the picture of the football scene on the Coast in those days just before and just after the turn of the century. Mr. Rice, a native Californian, was himself very much a part of the scenery out there on the Coast.

After graduating from the famous pioneer class at Stanford, of which Mr. Hoover was president, Mr. Rice found himself as a special San Francisco policeman during the earthquake of 1906, as a sports writer who covered Stanford-California games for 24 years and finally as a movie director.

It is Mr. Rice who tells of the great store laid by their football victories out there on the Coast and particularly of the frenzied efforts of California and Stanford students and alumni to possess themselves of Stanford's famed battle ax which has come down through the years as the most highly prized football trophy of them all.

That crescent-bladed battle ax for 33 years reposed in a San Francisco bank vault after it was stolen by California students in 1898 when four members of the varsity track team waylaid two Stanford students who were bearing the ax to the game and made off with it. Under a heavy guard each year it was brought to the field on the day of the Stanford game, and Stanford for 33 years frothed at their frustration.

Repossession of the ax actually became an obsession with Stanford men. Through the years they attempted uncounted ruses in an effort to regain their prized symbol. But the heavy guard and the armored car in which California men transported the ax from the bank vault to the field and back again defied their every effort.

But Stanford men were unceasing both in their determination and their vigilance. In deepest secrecy they hit upon a new plan that was to be put in effect on the afternoon of the 1931 game at Berkeley, whre California had haughtily brought the ax for display.

Just before game time an eccredited armored car with its bank guards rolled onto the field. "It's getting close to closing time, better hurry with that ax," the guards announced authoritatively to the California men guarding their trophy. Into the van trooped three California students with the ax and the armored car was off to the bank vault.

Arriving at the bank, the California men unloaded the ax, started for the door. From the roof of the armored car the half-dozen guards leaped upon them, wrested away the ax, piled back into their steel-plated van and were off toward the Stanford campus. Three cars instantly shot across the road to block pursuit. Not a detail had been overlooked.

Thirty-three years of planning had borne fruit, but not until Stanford men hit upon the idea of hiring their own armored car and their own bank guards to simulate California's official guardians of its ill-gotten trophy. An armored bank car, with its guards bristling with guns, the very symbol of trust and authority—California was duped, but, under the circumstances, hardly disgraced.

Alexandria Post Nine Is Honored at Banquet

Special Dispatch to The Post.

Alexandria, Nov. 23.—The Alexandria station of The Washington Post Carriers Association, for two years carrier boy champions of the Metropolitan area, was tendered a banquet here tonight in the Lily Garden. The unbeaten titleholders were presented gold baseballs by Bill Smith, of the Gazette.

Cochrane's Bull Wins Award (Off Diamond)

Toronto, Nov. 23 (AP).—Gordon Stanley (Mickey) Cochrane, manager of Detroit's Americna League baseball team, was one of the early prize winners in beef cattle judging at the Royal Winter Fair today. His entry in the class for junior yearling Aberdeen-Angus bulls took second place award.

No. 7 Team Plays.

The No. 7 Precinct Police basketball team, only cop outfit in town, opens its season tonight against the Procurement Division five. The Precinct is holding a dance, December 4, at the Linthicum Hall, the proceeds to go to outfit the team. Tickets may be bought at either Peoples Drug Store in Georgetown.

Post Scripts . . . .

The Carleton College basketball team has won 60 consecutive games . . . however, only one player remains from last year's undefeated team . . . Woody Godfrey and Otis Hilleary, the official cutups of the National Savings and Trust baseball team, entertained at the annual banquet of the team at the Raleigh last week . . . by indulging in a trio with a young lady entertainer . . . one of the most avid wrestling fans in Roanoke, Va., is a blind girl . . . she says she enjoys hearing the burpers grunt and groan . . . Gus Wilson is begging that his new and green heavyweight hope, Bob Nestell, be matched with Al Ettore . . . who, since his gallant stand against Joe Louis, is recognized as one of the best heavyweights in the business . . . Al Jolson, the singing fool, who entered the fight game when he purchased the contract of Henry Armstrong, is looking around for a spot in Los Angeles in which to open a gymnasium . . . Hurlingham Club, the famous English polo headquarters, originally was a pigeon shooting resort . . . Ed (Strangler) Lewis, is the only heavyweight wrestling champion ever to regain his title . . . the first covered bowling alleys were built in the twelfth century . . . before that enthusiasts bowled exclusively out of doors.

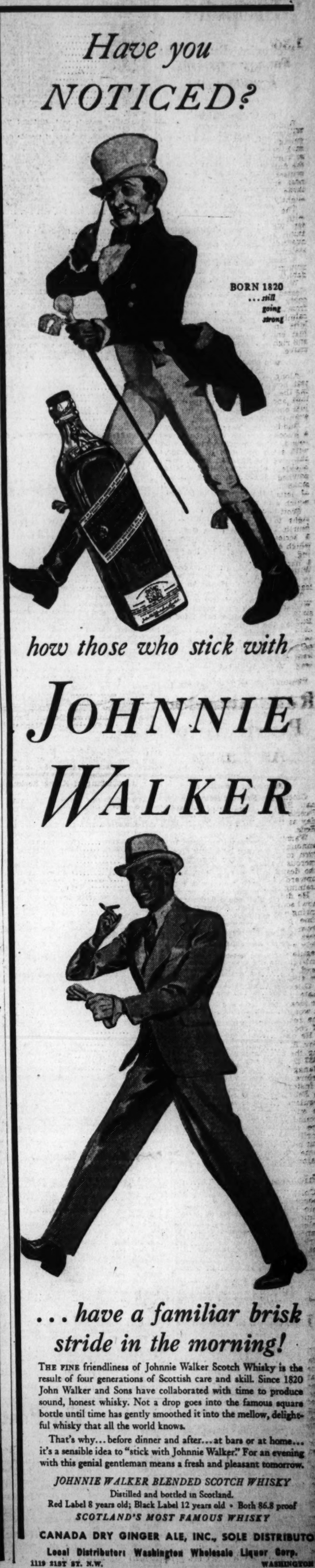

My Elsie, 9 to 1, Beats Out Ritorno in Camera Finish at Bowie

Favorite Out Of Money In Sprint

Whichprint Runs 4th; 'Double' Returns $238 Mutuel.

By Walter Haight.
A Staff Correspondent.

Bowie, Md., Nov. 23.—In a blanket finish that involved four horses, My Elsie, the property of the Shandon Farm, won the Dames Quarter Purse, feature race at this Prince Georges County racetrack. The camera was called upon to separate the winner from T. Calcina's Ritorno. Allowance was judged third, with Whichprint, favorite from the King Ranch, fourth. Four others competed in the 6-furlong dasn for juvenile fillies.

My Elsie, a dismal failure in her previous race, was overlooked by the betting public and turned in a $20.10 mutuel. She was clocked in the slow time of 1:15 3-5, while running over a fast track.

The usual early week crowd of 8,000 participated in the sport.

Ritorno, one that turned in a victory in her first start last week, hopped to the front as the field started and appeared capable of holding sway throughout. Boulevard was closest to the leaders with My Elsie, in charge of Jockey Westrope, third and on the outside.

Boulevard dropped out of it at the turn and My Elsie kept driving after the flying Ritorno. In midstretch Westrope went to the whip as Allowance came up on the inside and Whichprint dashed along on the outside. Near the wire My Elsie came through with the driving finish that brought victory.

The Nash brothers, of Chicago, owners of the Shandon Farm, witnessed the victory and that of Miss Twinkle, a $20.20 shot in the following race.

Those of the crowd who teamed Golden Vein with Nipponese in the daily double had reason to cheer. They collected a $238.10 mutuel.

Golden Vein Beats Sea Gull.

Golden Vein, at a $6.10 mutuel, added another purse to his long list in the first race, defeating a field of Maryland breds. Sea Gull was second, beaten a head, with Flower Time third. Ira Hanford rode Golden Vein. The horse was not prominent during the early running, but came up with good speed when called on. The judges called for a photo on the finish.

Jockey Jackie Westrope rode Prince Arthur to a half-length victory over Marfeu in the second race by the simple method of rating his mount along within striking distance and then driving through the stretch. Third money in the group of nine went to Goldspray. The winner paid a $7.90 mutuel.

Nipponese, a $75.50 proposition, beat the gate and made a runaway of the third race. In charge of Jockey J. Paradise, Nipponese fairly flew out of the gate as Starter Milton gave the signal, and although pressed by Clarion Call midway of the stretch, was always in front and won by a length. Clarion Call tired, but was second with Fair Albion; the heavily played favorite, third.

Fifth to Evening Hour.

The camera continued to give the outside horse the best of it. If memory serves, the photo has not called a close one otherwise. From where I sat, Ironbound appeared to have taken the race by a long nose. The chart-callers were unanimous, but the picture showed Evening Hour winning. At that, Evening Hour should have won by a city block, having much trouble before Jockey Nick Wall could find racing room in the stretch. Evening Hour paid a $7.90 mutuel.

Chart of Races at Bowie

(Compiled by Walter Haight)
MONDAY, NOVEMBER 23, 1936.
(Compiled by Walter Haight.)
WEATHER, CLEAR; TRACK, FAST.

FIRST RACE—Six furlongs. Purse, $1,000; claiming. For 3-year-olds and upward. Start good from stall gates. Won driving; place same. Went to post at 1:35. Off at 1:41. Winner, Mrs. P. Da Lee Watts' red ro. h. (5), by Golden Spire—Daisy Vein. Trained by P. Da Lee Watts. Value to winner, $700; second, $150; third, $100; fourth, $50. Time, 0:23 3-5, 0:48, 1:14 4-5.

Horses	Jockeys	Wgt.	Post	St.	¼	½	Str.	Fin.	Straight
GOLDEN VEIN	(Hanford)	119	11	6	7h	6h	41	1h	$2.05
SEA GULL	(Morris)	111	8	5	61	4h	1nk	2½	3.70
FLOWER TIME	(Westrope)	110	5	3	51	51½	2h	32	14.20
CHERRY STONE	(Lindberg)	105	12	2	3½	1nk	3½	41	34.95
PEACEFUL	(Watson)	116	7	7	12	10½	8½	51¼	5.65
HARD CHASE	(E.Smith)	113	4	9	92	7½	7½	62	47.35
BALLY BAY	(Paradise)	111	6	1	1ns	2½	6ns	71½	33.40
RIDING HIGH	(Peters)	108	1	12	2nk	2nk	5½	84	3.45
VERITAS	(Vassar)	103	2	4	41	8½	91	91½	70.60
SERENABIT	(Leonard)	109	9	11	11nk	112	10½	104	*65.80
LANDSMAN	(Laturico)	106	10	8	81½	94	111	113	*
SINGLE A	(Johnson)	113¼	3	10	10h	12	12	12	*

*Field.

Two-dollar mutuels paid—GOLDEN VEIN, $6.10, $3.40, $3.10; SEA GULL, $4.10, $3.20; FLOWER TIME, $7.80.

GOLDEN VEIN, kept out of trouble during the early running, rallied when shaken up midway of the stretch and then was hand ridden to the end while disposing of SEA GULL. The latter showed speed in taking command in the stretch and fought it out willingly. FLOWER TIME was forwardly placed throughout and came gamely in the final test. CHERRY STONE tired gradually after having a slight lead at the far turn. PEACEFUL lacked early speed and was going well at the end. BALLY BAY stopped after reaching the far turn. RIDING HIGH, off slowly, was rushed up on the inside to press the early pace and tired.

SECOND RACE—One mile and 70 yards. Purse, $1,000; claiming. For 2-year-old maidens. Start good from stall gates. Won driving; place same. Went to post at 2:07. Off at 2:13. Winner, Shandon Farm's dk. b. or br. c. (2), by Sir Gallahad III—Malvina B. Trained by J. J. Greely. Value to winner, $700; second, $150; third, $100; fourth, $50. Time, 0:25 3-5, 0:51 2-5, 1:18 2-5, 1:46, 1:50 2-5.

Horses	Jockeys	Wgt.	Post	St.	¼	½	¾	Str.	Fin.	Straight
PRINCE ARTHUR	(Westrope)	116	9	6	4½	31½	3nk	32	1½	$2.95
MARFEU	(Watson)	110	3	3	1½	2½	1½	1h	2nk	2.85
GOLDSPRAY	(Morris)	105	2	2	2½	1nk	2½	2½	34	35.75
SPOTLESS	(C.Hanford)	106½	7	9	9	82	41	41	42	48.60
TOOTHPICK	(I.Hanford)	105	5	4	6nk	7½	6½	51¼	51½	10.45
COMPANY	(Paradise)	108	4	1	31	6h	51½	62	64	26.00
PRETTY PAL	(Grigg)	107	6	7	5½	5nk	7½	7½	71	172.70
MATELOT	(Peters)	108	1	8	71	4h	82	83	84	2.40
BLACK TIMBER	(Dabson)	108½	8	5	81	9	9	9	9	9.10

Two-dollar mutuels paid—PRINCE ARTHUR, $7.90, $4.20, $4.50; MARFEU, $3.70, $3.30; GOLDSPRAY, $10.50.

PRINCE ARTHUR held a contending position from the beginning, was steered wide for racing room approaching the stretch, rallied to pressure midway of the stretch and drew out nicely at the end. MARFEU alternated in setting and pressing the pace with GOLDSPRAY and hung on willingly, but was unable to resist the winner. GOLDSPRAY had good speed from the start and closed willingly. SPOTLESS showed a good effort from a slow beginning. COMPANY had early speed.

THIRD RACE—One mile and 70 yards. Purse, $1,000; claiming. For 2-year-old maidens. Start poor from stall gates. Won driving; place same. Went to post at 2:37½. Off at 2:39½. Winner, Mrs. R. H. Crawford's dk. b. g. (2), by Lucullite—Tokio Belle. Trained by R. H. Crawford. Value to winner, $700; second, $150; third, $100; fourth, $50. Time, 0:25, 0:51, 1:17 4-5, 1:45, 1:49 3-5.

Horses	Jockeys	Wgt.	Post	St.	¼	½	¾	Str.	Fin.	Straight
NIPPONESE	(Paradise)	108	2	1	11	12	11¼	1nk	11	$36.75
CLARION CALL	(I.Hanford)	105	6	3	31	31½	2nk	22	24	4.95
FAIR ALBION	(Peters)	112	1	6	61½	61½	4½	32	34	1.00
LITTLE BANNER	(Root)	105	7	7	5nk	7	62	42	45	9.10
HAPPY HAZEL	(C.Hanford)	106½	5	2	2½	2h	31	52	5h	3.45
CONTRITE	(Grigg)	107½	3	5	7	4nk	5½	62	62	18.20
MORMAD	(Morris)	105	4	4	4h	5½	7	7	7	56.00

Two-dollar mutuels paid—NIPPONESE, $75.50, $30.50, $10.00; CLARION CALL, $5.90, $3.20; FAIR ALBION, $2.90.

NIPPONESE bolted through to beat the gate, was rated along in front and held CLARION CALL safe in the final drive. CLARION CALL, placed forwardly, tired under pressure in the closing sixteenth. FAIR ALBION, off slowly, rallied only mildly in the late stages. LITTLE BANNER closed some ground in the stretch. HAPPY HAZEL was used up chasing the pacemaker. CONTRITE dropped back after moving up leaving the backstretch. MORMAD had some early speed.

FOURTH RACE—One and one-sixteenth miles. Purse, $1,000; claiming. For 3-year-olds. Start good from stall gates. Won driving; place same. Went to post at 3:05. Off at 3:09. Winner, Mrs. F. J. Walls' b. f. (3), by Jack High—Crepuscule. Trained by J. H. Murray. Value to winner, $700; second, $150; third, $100; fourth, $50. Time, 0:25, 0:50 2-5, 1:17 2-5, 1:45, 1:51 3-5.

Horses	Jockeys	Wgt.	Post	St.	¼	½	¾	Str.	Fin.	Straight
EVENING HOUR	(Wall)	114	8	3	32	3h	2nk	31	1ns	$2.95
IRONBOUND	(Coffman)	109	9	7	71	6nk	5½	1h	2nk	6.80
SKYRIDE	(DeCamillis)	105	5	2	1½	1nk	1½	2nk	34	7.30
QUEEN ELIZABETH	(I.Hanford)	114	7	10	10	9½	8½	5½	41	19.20
SWIFTLET	(Watson)	114	2	1	4½	71	62	41½	51½	7.10
BE BIG	(Dabson)	111	4	6	6h	5½	71	6h	6½	9.45
STEALTH	(McCoy)	108	3	9	8½	82	92	82	72	3.15
TWO EDGED	(C.Hanford)	108	6	4	51½	4nk	4nk	71	84	21.85
SYLVIA G.	(Morris)	106	10	5	21½	22	3½	92	93	38.15
PEACE TOKEN	(Lindberg)	105	1	8	94	10	10	10	10	192.40

Two-dollar mutuels paid—EVENING HOUR, $7.90, $4.20, $2.90; IRONBOUND, $6.60, $4.20; SKYRIDE, $4.30.

EVENING HOUR, in trouble repeatedly to the stretch, came to the outside for the final drive and, under energetic handling, was up in the final stride. IRONBOUND saved ground entering the stretch and took a slight lead and appeared to have lasted long enough. SKYRIDE shook off SYLVIA G. while setting the pace ang held on courageously while finishing between EVENING HOUR and IRONBOUND. QUEEN ELIZABETH closed with a belated rush.

FIFTH RACE—Six furlongs. Purse, $1,000; allowances. The Damesquarter. For 2-year-old fillies. Start good from stall gates. Won driving; place same. Went to post at 3:37. Off at 3:40. Winner, Shandon Farm's br. f. (2), by Sun Flag—Smacker. Trained by J. J. Greely. Value to winner, $700; second, $150; third, $100; fourth, $50. Time, 0:23 2-5, 0:47 3-5, 1:15 3-5.

Horses	Jockeys	Wgt.	Post	St.	¼	½	Str.	Fin.	Straight
MY ELSIE	(Westrope)	113	2	2	32	21¼	2½	1nk	$9.05
RITORNO	(Paradise)	113	4	1	11½	11½	1½	2½	8.85
ALLOWANCE	(Wall)	108	1	8	52	4h	32	3½	5.35
WHICHPRINT	(I.Hanford)	113	3	3	4nk	52	52	42	.90
BOULEVARD	(Watson)	113	8	7	2h	32	4nk	51½	12.20
ERUPTION	(Watson)	113	5	4	8	72	61	62	11.75
SALAVINA	(Johnson)	113	6	5	61½	6h	72	72	23.25
GEMWICK	(Duncan)	108	7	6	71	8	8	8	233.85

Two-dollar mutuels paid—MY ELSIE, $20.10, $8.60, $7.50; RITORNO, $9.00, $5.70; ALLOWANCE, $6.50.

MY ELSIE, within striking distance of the pace from the beginning, came to the outside of RITORNO in the stretch and, under extreme pressure, took the decision in the final jumps. RITORNO was rushed to the front at once, was rated along to the stretch and fought it out with good courage. ALLOWANCE saved ground entering the stretch and closed full of run. WHICHPRINT, shuffled back at the break, closed with good speed. BOULEVARD tired after being in the thick of contention.

SIXTH RACE—One and one-sixteenth miles. Purse, $1,000; claiming. For 3-year-olds. Start good from stall gates. Won driving; place same. Went to post at 4:06½. Off at 4:09. Winner, Shandon Farm's b. f. (3), by Sun Flag—Tidy Maid. Trained by J. J. Greely. Value to winner, $700; second, $150; third, $100; fourth, $50. Time, 0:25 1-5, 0:50 4-5, 1:17, 1:44 2-5, 1:51 4-5.

Horses	Jockeys	Wgt.	Post	St.	¼	½	¾	Str.	Fin.	Straight
MISS TWINKLE	(Westrope)	108	9	5	3½	4nk	1nk	2½	11¼	$9.10
PEPPER PATCH	(I.Hanford)	117	7	3	61½	51	3nk	41	21¼	3.25
MARIATO	(Root)	111	4	8	112	112	101	32	32	4.65
MARIOLET	(Morris)	109	8	10	10nk	101	91	1h	4h	*13.70
SITOUT	(McDermott)	103	11	7	51½	62	71	51½	5½	15.05
BUSBY	(Watson)	114	2	2	81	7½	6h	6h	6½	3.60
SIR ROSE	(E.Smith)	120	5	1	11	31	41	7h	7½	25.30
CRIMSON	(Shelhamer)	115	10	9	9½	91	8½	102	84	*
MISS TIPTOE	(Leonard)	108	1	12	7h	1h	2½	8h	92	9.20
GRANDMA'S BOY	(DeComilis)	114	6	4	4h	2nk	5h	91	10h	16.05
GORGEOUS HUSSY	(Faust)	110	3	11	12	12	12	114	118	*
DARLING PAT	(Tryon)	109	12	6	2½	8½	111	12	12	425.55

*Field.

Two-dollar mutuels paid—MISS TWINKLE, $20.20, $6.80, $4.30; PEPPER PATCH, $4.00, $2.90; MARIATO, $3.80.

MISS TWINKLE, not hurried during the early running, went to the leaders with a rush along the backstretch, ran MISS TIPTOE into defeat and held sway to the finish. PEPPER PATCH was blocked while making her move entering the stretch and came willingly when clear. MARIATO hung after gaining much ground in the early stretch. MARIOLET closed a gap. BUSBY went evenly, but could not threaten. SITOUT could not reach contention. SIR ROSE stopped after 6 furlongs. MISS TIPTOE was used up getting to the front and faltered.

SEVENTH RACE—One and one-eighth miles. Purse, $1,000; claiming. For 3-year-olds and upward. Start good from stall gates. Won oeasily; place driving. Went to post at 4:33½. Off at 4:34½. Winner, W. Elliott's ch. m. (6), by Chatterton—Merry Princess. Trained by W. Elliott. Value to wifiner, $700; second, $150; third, $100; fourth, $50. Time, 0:25 2-5, 0:51, 1:17, 1:43 4-5, 1:57 1-5.

Horses	Jockeys	Wgt.	Post	St.	¼	½	¾	Str.	Fin.	Straight
XANDRA	(Shelhamer)	109	1	6	61½	5nk	3½	1½	12	$1.95
FOGARTY	(Peters)	117	3	7	7	7	5½	21½	2½	7.45
UNENCUMBERED	(Watson)	115	5	3	2½	21½	21½	41	31½	5.15
WISE WILL	(C.Hanford)	110	7	5	3½	31½	41½	5h	4½	6.10
LITTLE ARGO	(Vassar)	109	6	4	11	1h	1h	3½	52	5.75
DUTCH UNCLE	(Morris)	112	2	2	4½	41½	64	62	67	17.35
DROLL STORY	(Dabson)	108	4	1	5nk	6½	7	7	7	7.15

Two-dollar mutuels paid—Xandra, $5.90, $3.80, $3.20; FOGARTY, $6.20, $4.50; UNENCUMBERED, $5.20.

XANDRA, allowed to settle into best stride, moved to the leaders gradually, took command when placed to drive midway of the stretch and drew out nicely in the final sixteenth. FOGARTY saved ground entering the stretch after trailing for a half, got to the top between calls and closed willingly, but unable to resist the winner. UNENCUMBERED tired afetr running with LITTLE ARGO. The latter was hard ridden in front for a half and dropped out of it. WISE WILL went evenly. DUTCH UNCLE was through early. DROLL STORY showed a dull effort.

Time Out! By Chet Smith

Boy—Watta power play!

At the Post . . .
with Bill Bennings.

Bowie, Md., Nov. 23.

Dear Al:

I have the real inside on Moon Side. I understand that it was a sponge cake and not a sponge. I can't blame this track for the bad roads. But I believe the track could help by having a few signs posted directing cars to the plant, especially along the Defense highway. Two signs that are displayed send the stranger over bad roads toward the town of Bowie. Autoists, visiting the track for the first time, get off the right course and hesitate to come out again. If all the owners who would like to ship horses to Charles Town for the meeting opening next Monday send their charges to the nearby West Virginia track, officials would have to put them in the grandstand. Officials of that track are doing their best to accommodate as many as possible but are not forgetting those horsemen who raced there when things were not so bright. Jockey Eddie Smith, the Washington boy, has taken a job with the Araho Stable and may go to Florida, passing up the Charles Town meet. Mrs. John Bosley believes Betty's Buddy, winner of the Endurance Saturday, will be another Chase Me. I wonder if someone put a sponge in the camera.

BILL.

First race—True Tune was kidding us last out. Takes off a lot of weight and can be expected to show improvement. I'm going to string along. **Virnock** has sharp races to his credit. **Landscape** and **Miss Leannah** have been tipped and may be better than rated.

Second race—Joyride should take care of this group should he be moved off the "also eligible" list. **Paraguay Tea** was heavily backed last out and showed nothing. A shift in riders will make this one a serious contender. **Golden Key** has early speed and is a possibility.

Third race—Heart Ease turned in a fair effort in that last trip to the post and one that seems to point to a graduation from the maiden ranks. **Roy Roy** and **Babwrack** to take care of the others. **Rhythmical** may do it, but he's off my list.

Fourth race—Remolino won as a first-time starter and impressed with his speed. Lost by a nose in a sprint today and may not start. **Ptolemy and Mr. White Hall** for the place and show awards.

Fifth race—Greek Fire despite the top weight appears best suited in this field. **Master Lad** won his last with ease and looms as the one to beat. **Treford** for the show end. **San Antioca** is a possible wakeup if the boys angle.

Sixth race—Spartan Lady and **Inferno Lad** promises to battle it out for the chief award in this field. Both are fit and ready. **Crooked Lane** was poorly handled last out and may jolt the company at a good price.

Seventh race—Pay Wrack has been threatening in groups of this sort and I'm going to take a chance. **Strategist II** should be shot if close after that last exhibition. **Sleek** for the show.

1—Danarco, Vivola, Miss Leannah.
2—Come By Chance, Aroused, Joyride.
3—Babwrack, Rhythmical, Heartease.
4—Gold Flag, Royal Rank, Ptolemy.
5—San Antioca, Weston, Master Lad.
6—Inferno Lad, Spartan Lady, Ashen.
7—Pay Wrack, Strategist II, Sleek.
Best bet—Babwrack.
—Clocker Mike.

Thanksgiving Stake Draws 11 Entries

Jean Bart Top Weight of 126 Pounds for Bowie Race on Thursday.

By a Staff Correspondent.

Bowie, Md., Nov. 23.—Walter M. Jeffords' Jean Bart, 3-year-old son of Man o'War, was disclosed as the high-weight horse in Thursday's annual Thanksgiving Handicap. A stablemate of Matey, winner of the Pimlico Futurity through disqualification, Jean Bart will carry 122 pounds. E. Bruner's Aneroid is second on the list with 119 pounds, while Moon Side, owned by E. P. Kane and which figured in last Saturday's sponging, gets in action with 116 pounds.

A small, but select field seems the order for the $2,500 added event. Only 11 horses remain eligible for the 1 1-16 miles test. The other weights are Jack Patches, Piccolo and Sir Jim James, 112 pounds; Reminding and Sobriety, 108 pounds; Sandy Boot, 104; Dusky Prince, 102, and Lemont, 100.

Clodion Among Scratched.

Seven horses were officially scratched yesterday. They were Clodion, Commonwealth, Giant Killer, Jay Jay, Roman Soldier, Roustabout and Snow Fox. The last named is dead.

The absence of Roman Soldier has taken some of the kick out of the race. Roman Soldier has won three stakes in Maryland this fall and would have been assured favoritism regardless of weight had he started.

There are no penalties involved for this race. Horses will carry the assigned weight regardless of their performances before Thursday's runuing.

Little, if any, progress was made today in the hunt for the culprit or gang which placed a sponge in the nose of the horse Moon Side. Several persons, chiefly stablemen, were questioned by track detectives. A reward of $1,500 has been offered for the apprehension of those responsible.

Entries for Monday's opening program of the Charles Town meeting will close here on Saturday as a convenience for the newspapermen and horsemen.

Arlington Downs Results.

By the Associated Press.

FIRST—Six furlongs; purse, $700; claiming; for 2-year-old maidens.
Luteen, 113 (Hauer)....... 12.90 6.40 4.60
Blazing Torch, 110 (Cornay)..... 5.40 4.80
Rey Oro, 115 (Simmon) 18.10
That Wins, Glow Worm, Canavis, Takeme, *Polante Seth, *Spearulus, Think Fast and Walter J. also ran. Time, 1:16 4-5.
*Field.

SECOND—Six furlongs; purse, $800; claiming; for 3-year-olds and upward.
Back Fence, 113 (Longden).. 9.60 5.50 4.40
Baldy, 111 (Simmons) 4.60 3.90
Mannie, 108 (Roberts) 6.40
Marchline, Watcherun, Fast Streak, Flying Justice, Great Porte, Chicago Boy and Time Ball also ran. Time, 1:15 2-5.

THIRD—About 6½ furlongs (Waggoner course); purse, $800; claiming; for 3-year-olds and upward.
Sun X., 108 (Guymon) 5.90 3.60 3.40
Dirigible, 110 (Parke) 3.70 3.10
Leading Bet, 109 (Vercher) 4.80
Inscription, Iceberg, Mouse Trap and Epinel also ran. Time, 1:21 4-5.

FOURTH—About 6½ furlongs (Waggoner course) purse, $800; claiming; for 3-year-olds and upward.
Cerro, 115 (Hauer)....... 9.00 5.90 4.30
Mr. Ricks, 108 (Guymon) 14.10 8.10
Gay Bubble, 103 (Parke) 3.00
Dyak, Jessie D. M., Sis Alice and Back Log also ran. Time, 1:21 2-5.

FIFTH—One and one-sixteenth miles; purse, $900; claiming; for 3-year-olds and upward.
Brandon Pr., 103 (Cornay) 13.00 5.80 3.20
Boston Sound, 110 (Hauer) 8.00 4.10
Impeach, 107 (Haas) 3.30
Crout Au Pot and Judge Kavanagh also ran. Time, 1:51.

SIXTH—One and one-sixteenth miles; purse, $800; claiming; for 4-year-olds and upward.
Hoptoit, 111 (Haas) 14.20 7.30 3.40
Mymiss, 108 (Pierson..........23.40 9.00
Lucy, 108 (M. Fallon) 3.30
Dancing Boy La Salle, Madame J. and Donnie W. also ran. Time, 1:52 1-5.

SEVENTH—One and one-sixteenth miles; purse, $800; claiming; for 4-year-olds and upward.
My Boss, 110 (Hauer)...... 8.40 7.00 5.10
Explorer, 110 (Dotter) 40.10 11.30
Brico, 111 (Pierson) 9.40
Bally Wise, Pretty Peg, Westko, Peter Dixon, Shalot, Eva B. and Honest Susan also ran. Time, 1:51 2-5.

EIGHTH—One and one-sixteenth miles; purse, $800; claiming; for 4-year-olds and upward.
Topsy Omar, 103 (Parke).. 6.40 3.30 2.90
Carus Clarus, 106 (Cornay)...... 3.10 2.70
High Delight, 108 (Simmons) 4.40
Reverberate, Silent Don and Parqua Pass also ran. Time, 1:51 2-5.

Heurich League Meet.

A meeting of all managers of the Heurich Amateur Basketball League will be held tonight in the brewery office at 8 p. m. Twelve teams will compete this year, including Delaware and Hudson, WPA, PWA, Little Tavern, Fort Myer, Fort Belvoir and Fort Washington, and the CCC camp at Beltsville. Managers are asked to call the office today before coming to the meeting.

WorldTitle Objective Of Gloves Champion

Daniels Admits Heavyweight Crown Will Be His 'Some Day.'

By Bill McCormick.

DANIELS.

The big laborer settled himself in the shade of an ancient maple tree which might once have sheltered George Washington from a beating Virginia sun, wrinkled his beetled brows dubiously at the mysterious contents of a lunch-time sandwich, and confided a fact to a brother workman.

"I," admitted the big laborer, between timid bites, "I am going to be a heavweight boxing champion of the world some day."

The brother workman gulped in amazement — amazement provoked not by the big laborer's confident prediction, but by the fact that the lad with the Dempseyish beetle brows had spoken at all.

The Scene Shifts.

The time was last summer; the speaker was one Maynard Daniels, of the No'th Ca'lina Danielses, suh, and until that moment it is doubtful if he had spoken a dozen words to anyone on the construction job where he was employed.

The scene shifts to the recent Golden Gloves boxing tournament in the Catholic University gymnasium. The big boy with the beetle brows is entering the ring in the finals of the tourney. He is wearing a wistful smile and the trunks of the Fifth Marine Reserves, under whose banner he is fighting.

Daniels' opponent is pretty good for an amateur heavyweight, but he lasts only two rounds. Daniels waits around long enough to receive his Golden Glove, then departs for home. A few days later he is found in a local gymnasium, working out with any and every professional punch pusher that wishes a little boxing. He has not said one word about his championship aspirations since those unexpected words last summer, but anyone with half an eye can see that the ambition still smolders.

The big boy was born 19 years ago on Roanoke Island. Roanoke Island is a part of one of the most picturesque spots in the country. It is one of the Shoestring Islands off the coast of North Carolina which make Pamlico Sound.

The natives know the islands as "The Beach." There are really only two occupations on the Beach—fishing and Coast Guard work. Maynard's dad is the exception that proves the rule. He runs a general store, but has a few nets which he rents out.

Many tales of exceptional bravery on the part of inhabitants of the islands are recorded at the Coast Guard headquarters and many an islander has gone down on a fishing trip, but that is all taken as a matter of course, as are the Gullah Negroes.

The Gullahs of the Shoestring Islands are descendants of a shipment of slaves wrecked off the coast long before the War Between the States. Their antecedents came from the shores of the Congo and many of the rites and customs of African days are retained by the islanders.

The Gullahs speak English with an accent wholly unlike that of most Southern Negroes, and still use many African words in their ordinary conversation. Ethel Barrymore's play, "Scarlet Sister Mary," was based on the life of the Gullahs, but so unfamiliar is the average American with the tribe that even a Barrymore failed to make the thing comprehensible.

This is the atmosphere into which Maynard was born—and would have stayed, had not someone thought he might make a good football player and shipped him to Wake Forest, where he struggled with the grid game during 1934 and 1935.

Football "Kinda New."

"I neveh had played football befoh, an' it was kinda new to me." Daniels explains his failure to become a tremendous success on the gridiron.

The next year, however, Maynard found his athletic forte—in the Raleigh N. C., Golden Gloves, which he won. Came the Charlotte Golden Gloves and Maynard won two bouts before being defeated by Fred Hill, who later went to the A. A. U. national tournament in Cleveland and did very well.

"I hurt mah hand in the second fight," explains Maynard. "But I wouldn't have beat Hill anyway. He was too good foh me then."

Daniels doesn't think Hill would be too good for him now, and most people agree with him. Of course, most of them will laugh when they hear that Maynard is determined to some day become heavyweight champion, but then they once upon a time laughed at another beetle-browed guy—one Jack Dempsey.

Colored Fighters In Finals Tonight

The finals of the colored amateur elimination boxing tournament to select a team to participate in the All-American boxing tournament in New York next Friday, will be held at the Twelfth Street Y. M. C. A. tonight.

Eight bouts are on the card. Zander Ingram and Robert Drake, who were to have met in the semifinals, are scheduled to open the show tonight. The winner will box Stanley Marshall in the closing bout for the privilege of representing the "Y" in the 160-pound class.

118-ponud class—Billy Banks vs. Jimmy Lewis.
126-pound class—Billy McBride vs. Joe Grady.
135-pound class—Albert Spencer vs. Jimmy Briscoe.
147-Pound class—Robert Harris vs. Jimmy Gregg.
160-pound class—Zander Ingram vs. Robert Drake (semifinal); winner vs. Stanley Marshall.
175-pound class—Jimmy Taylor vs. Jimmy Johnson.
Heavyweight class—Jimmy Kenner vs. Robert Locket.t

Scrappy Colored Duo Tops Arena Ring Card

A 38-round boxing card at reduced rates at Turner's Arena tomorrow night will be headed by a 10-round engagement between Gene Buffalo and Lambertine Williams, a pair of willing colored welterweights.

Bowie Entries.

By the Associated Press.

FIRST RACE—Six furlongs; purse, $1,000; claiming; for 2-year-olds.
No. Horse and Jockey. Wgt. Odds.
4 Ebony Parasol (Paradise)....105 20-1
3 *Virnock (Morris) 107 5-2
2 Lady Briar (Westrope) 108 6-1
1 More Poise (Dabson) 112 12-1
16 †Flickering (I.Hanford) 113 10-1
17 Merge (Peters) 108 10-1
18 Quick Vine (Root) 109 20-1
5 Landscape (DeCamillis) 105 20-1
6 Little Maxie (I.Hanford) 118 5-1
7 Miss Leannah (Rose) 109 15-1
8 True Tune (R.Watson) 109 6-1
9 Vivola (Root) 116 7-2
Also eligible:
10 *Copo (Morris) 104 15-1
11 Deepwick (Westrope) 118 10-1
12 Idealistic (Fels) 105 20-1
13 †Candlelight (C.Hanford) ...114 10-1
14 *Danarco (Morris) 114 5-1
15 Happy Host (E.Smith) 112 20-1
†J. Pepp-Mrs. A. Chandler entry.

SECOND RACE—Six furlongs; purse, $1,000; claiming; for 3-year-olds.
14 *Many Moons (Morris) 104 4-1
15 Masked Gal (DeCamillis) 112 5-2
16 Sumac (Snyder) 106 20-1
17 Berceuse (Root) 106 15-1
18 *Sentry (Morris) 104 20-1
1 *Exaggeration (F.Butler).....104 20-1
2 *Aroused (Morris) 114 5-1
3 Glynna (McCoy) 109 10-1
4 *Come By Chance (Grigg) 107 20-1
5 Golden Key (G.Watson) 109 20-1
6 *Argoan (Grigg) 107 20-1
7 Dolled Up (I.Hanford) 106 10-1
Also eligible:
8 Paraguay Tea (R. Watson)..106 5-1
9 Fair Deal (Boucher) 115 8-1
10 *Joyride (Vassar) 114 3-1
11 Little Chum (C.Hanford) 110 20-1
12 *Time Winner (Vassar) 101 15-1
13 Johnnycake (R.Watson) 113 10-1

THIRD RACE—One and one-sixteenth miles; purse, $1,000; claiming; for 3-year-olds and upward; maidens.
14 Heartease (C.Hanford) 107 3-1
15 La Marquise (Vassar) 107 20-1
16 *Roy Boy (Cubitt) 108 8-1
17 Bay Hero (Peters) 110 4-1
18 *Ranicilla (Shelhamer) 102 8-1
1 Wickliffe Boy (I.Hanford) ..113 12-1
2 Taconite (DeCamillis) 110 20-1
3 Meriga (Root) 110 20-1
4 Rhythmical (Peters) 110 20-1
5 Counter Pass (Kopel) 107 20-1
6 Babwrack (Westrope) 119 2-1
7 *Hydro Girl (Schmidl) 102 20-1
Also eligible:
8 Escopette (Boucher) 107 15-1
9 *Terry On (Morris) 105 20-1
10 Congaree (Kopel) 110 15-1
11 *Harlequinade (Fels) 108 20-1
12 Tops (Vassar) 107 12-1
13 *Stepping In (R.Watson) 108 20-1

FOURTH RACE—Six furlongs; purse, $1,000; the Norfolk; for 2-year-old colts and geldings.
6 Mr. Whitehall (C.Hanford) ...114 8-1
7 Golden Gower (Lindberg)......114 15-1
8 Remolino (I.Hanford) 114 3-1
9 The Runner (Wall) 114 10-1
1 Ptolemy (Peters) 114 5-2
2 †Merrymood (Westrope) 114 6-1
3 †Maleman (Westrope) 114 6-1
4 Gold Flag (R.Watson) 114 4-1
5 Royal Rank (Faust) 114 20-1
†L. J. Marks entry.

FIFTH RACE—One and one-eighth miles; purse, $1,000 added; the Bay Shore Handicap; Class C; for 3-year-olds and upward.
5 San Antioca (Root) 100 10-1
6 Angus (I.Hanford) 104 5-1
1 Treford (Westrope) 118 6-1
2 Master Lad (DeCamillis)......112 3-1
3 Greek Fire (R.Watson) 116 5-2
4 Weston (C.Hanford) 110 7-2

SIXTH RACE—One and one-sixteenth miles; purse, $1,000; claiming; for 4-year-olds and upward.
13 Highest Point (Wall) 111 10-1
14 Sunline (Obert) 108 20-1
15 Precious King (Johnson).....114 20-1
16 Spartan Lady (Root) 108 3-1
17 *Inferno Lad (Coffman) 112 2-1
18 *Icy Wind (Vassar) 106 15-1
1 *Tiempo (Morris) 112 5-1
2 Ashen (I.Hanford) 117 10-1
4 *Sun Teatime (Schmidl) 100 10-1
3 Standout (Di Liddo) 111 10-1
5 Goggles (Dabson) 114 20-1
6 Crooked Lane (I.Hanford) 111 12-1
Also eligible:
7 Thatch (Peters) 111 10-1
8 Minna (Faust) 105 15-1
9 *Sun Dreamer (Butler) 103 15-1
10 Tutticurio (C.Hanford) 108 15-1
11 Three Grand (Root) 105 20-1
12 Lucky Turn (Smock) 105 15-1

SEVENTH RACE—One and one-sixteenth miles; purse, $1,000; claiming; for 4-year-olds and upward.
6 *Legender (Merola) 112 15-1
7 Pay Wrack (R.Watson) 111 6-1
8 Irish Vote (E.Smith) 111 12-1
9 Wittekind (DeCamillis) 111 20-1
10 *Yonkel (Vassar) 103 20-1
11 Strategist II (Peters) 114 8-1
12 *Thistle Dina (Morris) 100 20-1
1 *Sleek (Morris) 112 5-2
2 Infilee (Peters) 108 20-1
3 Flower Day (DiLiddo) 105 20-1
4 Jim John (Westrope) 117 5-1
5 Hot Cake (R.Watson) 117 3-1
Also eligible:
17 Boocap (Dabson) 111 15-1
18 Bossie Eye (Fair) 111 15-1
13 Dearzin (DeCamillis) 111 20-1
14 Tambov (Holland) 114 5-1
15 *Mad Frump (Shelhamer)......106 4-1
16 Clean Sport (I.Hanford).....111 15-1

Arlington Downs Entries.

By the Associated Press.

FIRST RACE—Six furlongs; purse, $800; for 3-year-olds and upward, maidens.
1 Lady Democrat.109 | 7 Keep Cherry ..109
2 Epiwitch ....109 | 8 Sarah 109
3 Miss Cardenas 109 | 9 Runaway T'get 113
4 Miss Flicker ..109 | 10 Moon Moss 116
5 Cocktail Time .109 | 11 Triple Play ...112
6 Bungler 112

SECOND RACE—Five and one-half furlongs; purse, $700; claiming; for 2-year-olds.
1 St'my Rhythm.107 | 7 Drastic Lane ..108
2 Gleaming Ruth 104 | 8 Roost 109
3 Prairie Bell ...109 | 9 *Royal Disturb.102
4 *Princess Stone 104 | 10 The Wink 108
5 *Lfielike ......107 | 11 *Hasty Colonel 107
6 Donalda B. ....106 | 12 Ray Meta 109

THIRD RACE—Six furlongs; purse, $700; claiming; for 3-year-olds.
1 *Wispy ....102 | 7 *Come Home.. 99
2 *For. Landing 110 | 8 Whiskarita 110
3 Sailor's Gift ..104 | 9 Flo X. 104
4 Photography ..107 | 10 *Draco 105
5 *The Rew ......105 | 11 *Undated 105
6 *Able Abe .....105 | 12 Mullet 107

FOURTH RACE—About 6½ furlongs; Waggoner course; purse, $900; the Glen Rose; allowances; for 2-year-olds.
1 †Don'cona Kid.106 | 5 ‡Phalasan 103
2 †Pansy Ann ...103 | 6 My Tommie 106
3 Papenie ....115 | 7 Col. Goodnight 106
4 ‡Pansy's First 109 | 8 Trina 112
†W. McCafferty and D. H. Furtz entry.
‡Three D's Stock Farm entry.

FIFTH RACE—Six furlongs; purse, $900; claiming, handicap; for 3-year-olds and upward.
1 Leading Article 111 | 5 Orinoco 100
2 Hose ....105 | 6 Patchpocket ...109
3 Likewise ......105 | 7 Nedrow 109
4 Whisking 105

SIXTH RACE—One and one-sixteenth miles; purse, $800; claiming; for 3-year-olds and upward.
1 *Barney Keen 110 | 7 *C'ine's Comet.110
2 Exchange Club 102 | 8 Rapid Prince 113
3 *Madame J. ... 98 | 9 *Black Hat ...110
4 *Cablegram ....100 | 10 Caleb 115
5 *Spanish Red ..113 | 11 Waswanappi ...113
6 *Navy Girl ....103 | 12 Jabioso 110

SEVENTH RACE—One and one-sixteenth miles; purse, $800; claiming; for 3-year-olds and upward.
1 *Trevallion ...113 | 7 *Score 108
2 Her Hero .....111 | 8 Cotio Bess 102
3 *Para Four ....110 | 9 Smoky M'tain 106
4 *Riah Girl .... 99 | 10 *Storm Angel 108
5 *Eskimo ....106 | 11 Ruckus 113
6 *Gooseflesh ...103 | 12 *Wardell Or'nt 107

EIGHTH RACE—One mile and 70 yards; purse, $800; claiming; for 3-year-olds and upward.
1 Good Scout ..106 | 6 *Aurebon 113
2 *Unlawful ....107 | 7 *Witchlore 101
3 *Br. Molasses 107 | 8 *Frost Bite ...110
4 Light Zephyr .100 | 9 Miss Petrina ..109
5 *Red Rod .....107 | 10 *Carl B. 113
*Apprentice allowance claimed.
Weather, drizzling; track, fast.

Racing Selections

Bay Meadows.

1—Sun Martin, Iron Claw, Too Quick.
2—Bubbling Water, Malispina, Lady Lakeside.
3—Board Trade, Miss Subway, Bert Reid.
4—All Devil, Jocks Image, Prince Bow.
5—Money Getter, Galmica, Below Zero.
6—Postscript, Barcarolle, Sea Cliff.
7—Judge Lueders, Behemoth, Nasslyn.
8—Easter Sun, Young Conard, Nappus.
9—Electric Gaff, Saracen Maid, Morpheus.
Best bet—Postscript.
—Louisville Times (AP).

Arlington Downs.

1—Bungler, Epiwitch, Sarah.
2—The Wink, Prairie Bell, Likelike.
3—Undated, Photography, The Rew.
4—Pansy's First, Trina, Donnacona Kid.
5—Nedrow, Likewise, Patchpocket.
6—Exchange Club, Spanish Red, Caleb.
7—Gooseflesh, Storm Angel, Para Four.
8—Frost Bite, Aurebon, Brown Molasses.
Best bet—Nedrow.
—Louisville Times (AP).

Bay Meadows Entries.

By the Associated Press.

FIRST RACE—Six furlongs; purse, $600; claiming; for maiden 3-year-olds and upward.
1 *Fair Heart .. 106 | 5 Capable 114
2 Merced Queen. 111 | 6 *Rey Crystal.. 109
3 Too Quick.... 114 | 7 Iron Claw..... 114
4 Sun Martin... 114

SECOND RACE—Six furlongs; purse, $600; claiming; for 2-year-olds.
1 Ozana .... 115 | 7 Proud Indian. 114
2 Lady Lakeside. 115 | 8 Flint Ridge.. 115
3 Shy King..... 114 | 9 Flodden 115
4 Panatela .... 111 | 10 Col. Zac..... 114
5 Malispina .... 111 | 11 Colonels Miss. 111
6 Bu'bling Water 111 | 12 Aurangzeb ... 114

THIRD RACE—Six furlongs; purse, $700; claiming; for 3-year-olds and upward.
1 *Miss Subway. 101 | 7 Full Tilt..... 115
2 Guaranty .... 105 | 8 Mr. Spence... 112
3 Fair Quest... 109 | 9 Be Mine...... 108
4 *Board Trade. 113 | 10 Chiana 106
5 Mohac .... 115 | 11 Bert Reid 112
6 O'Neill ..... 112 | 12 Patou Bow.... 112

FOURTH RACE—SixE furlongs; purse, $700; allowances; for 3-year-olds and upward.
1 Jocks Image.. 104 | 7 Prince Bow... 110
2 Georgia Miss.. 104 | 8 Oriely 114
3 Al Devil..... 114 | 9 Guide Light.. 107
4 Nahill ...... 106 | 10 Bohemian Lass 108
5 Lisa Belle.... 111 | 11 Howden 107
6 Mad Joss..... 104 | 12 Jockwell 107

FIFTH RACE—Six furlongs; purse, $800; Grade C Handicap; for 3-year-olds and upward.
1 Uncle Less.... 108 | 7 High Image.. 110
2 Faithful Maud 100 | 8 St. Stephens.. 107
3 Below Zero.... 105 | 9 Money Getter. 113
4 The Pelican... 112 | 10 Davidor 108
5 Kent .... 110 | 11 Chief Pilot... 112
6 Galmica 104

SIXTH RACE—One mile; purse, $800; allowances; for all ages.
1 Sea Cliff .... 113 | 4 Barcarolle 113
2 Handmade .... 109 | 5 Postscript 110
3 Cantrip 106

SEVENTH RACE—One and one-eighth miles; purse, $700; claiming; for 3-year-olds and upward.
1 Bold Courtier. 110 | 6 Son of Day... 114
2 Escolee ...... 108 | 7 Chatterly 110
3 Behemoth .... 108 | 8 Leonie 111
4 Judge Lueders 110 | 9 Sue Grafton.. 107
5 Nasslyn 108

EIGHTH RACE—One and one-sixteenth miles; purse, $600; claiming; for 3-year-olds and upward.
1 *Young Conard 101 | 7 Bexhill 113
2 *Shasta Dream 102 | 8 Native D'ghter 107
3 *Careful Nell. 102 | 9 Low Bridge... 110
4 Easter Sun.... 110 | 10 Plum Elected. 110
5 Radio Beam... 106 | 11 *Nappus 108
6 Sweep Quick.. 110 | 12 Georgia M.... 103

NINTH RACE — (Substitute); 1 mile; purse, $600; claiming; for 3-year-olds and upward.
1 Stolen Color.. 109 | 7 Morpheus 112
2 Princess Val.. 109 | 8 Skeeter Hawk. 109
3 Nemena ...... 112 | 9 Neon 106
4 Saracen Maid. 109 | 10 Panion 106
5 Hyman .... 112 | 11 M'Leod Breeze 109
6 Electric Gaff. 112 | 12 Jane Hastings 109
*Apprentice allowance claimed.

The Post's Consensus at Bowie

Bennings (Washington Post).

First race	Second race	Third race	Fourth race	Fifth race	Sixth race	Seventh race
True Tune	Joyride	Heart Ease	Remolino	Greek Fire	Spartan Lady	Pay Wrack
Virnock	Paraguay Tea	Rob Roy	Ptolemy	Treford	Inferno Lad	Strategist II
Landscape	Golden Key	Babwrack	Mr. Whitehall	San Antioca	Crooked Lane	Sleek

Best bet—True Tune.

Louisville Times (Associated Press).

First race	Second race	Third race	Fourth race	Fifth race	Sixth race	Seventh race
Danarco	Masked Gal	Heart Ease	Marks entry	Treford	Inferno Lad	Irish Vote
Little Maxie	Aroused	Bay Hero	Ptolemy	Weston	Tiempo	Infilee
Copo	Johnnycake	Ruthmical	Remolino	Greek Fire	Ashen	Jim John

Best bet—Treford.

Consensus of Leading Handicappers.

First race	Second race	Third race	Fourth race	Fifth race	Sixth race	Seventh race
Little Maxie (21)	Masked Gal (22)	Babwrack (29)	Remolino (32)	Treford (20)	Inferno Lad (19)	Jim John (21)
Virnock (18)	Joyride (17)	Heartease (15)	Ptolemy (16)	Greek Fire (19)	Tiempo (18)	Sleek (16)
Danarco (11)	Aroused (14)	Rancilla (12)	Gold Flag (11)	Master Lad (13)	Spartan Lady (17)	Hot Cake (14)

FENDER BENT? BODY DENT?.. SEE US! "Friendly Prices Always"
CENTRAL AUTO WORKS
OFFICIAL KEYSTONE STATION
443 EYE ST. N.W. DI 6161

OFF FOR BOWIE RACES
Ride for 75c round trip, buy 2 tickets or couples, $1.50. Single round trip ticket, $1.00. De Luxe Chair Coaches leave Parking Lot on the 11th St. Side of the Annapolis Hotel. Daily Double Special leaves at 11:55 a. m.; last bus 12:15.
JAMES IS BACK ON THE JOB.

BOWIE RACES
Buses Leave
1416 F St. N.W.
12 NOON
ROUND TRIP $1.00
Phone National 1075
Capital Transit Co.

CAR WASH 65c
Conveyor System
BRIGHTWOOD
SUPER SERVICE CENTER
5949 Ga. Ave. N.W. GE. 9522

Authorized Service
Harrison Radiators
CREEL BROTHERS
1811 14th ST. N.W. ••• DEcatur 4220

HUDDERFORD OVERCOAT by SOCIETY BRAND

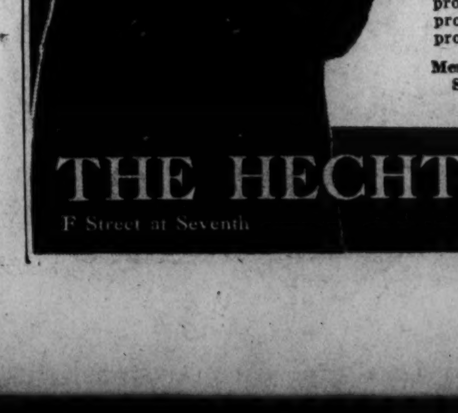

$50
Warmth without weight in one of the smartest coats of the season. They're Cold proof, Wind proof, Wrinkle proof and Snow proof.
Men's Clothing—Second Floor
THE HECHT CO.
F Street at Seventh NAtional 5100

GO BY TRAIN TO PHILADELPHIA STADIUM
ARMY vs NAVY
Saturday, November 28
Cadets Drill Starts at 12:15 P. M.
Midshipmen Drill 12:35 P. M.
Kick-Off 1:30 P. M.
Regular Train leaves Washington 8:00 A. M. Ar. Philadelphia (24th & Chestnut Sts. Sta.) 10:37 A. M.
Special Train leaves Washington 8:05 A. M. Ar. Philadelphia (24th & Chestnut Sts. Sta.) 10:53 A. M.
Parlor Cars • Coaches • Diners
SPECIAL NON-STOP TRAINS DIRECT TO STADIUM
(A) 9 A. M. . . . (B) 9:10 A. M.
(A) 12:02 P. M. . . . (B) 12:10 P. M.
(A)—Coaches and Diner
(B)—Parlor Cars, Coaches, Diner
Returning, Special Train will leave Stadium 30 minutes after game.
Regular Trains leave Philadelphia (24th & Chestnut Sts. Sta.) 5:31 P.M., 7:51 P. M., 8:55 P. M., 3:46 A. M. Frequent Service on Sunday.
$5.50 ROUND TRIP IN COACHES
$8.20 ROUND TRIP IN PULLMANS
75c Parlor Car Fare Each Way
BUY RAILROAD TICKETS IN ADVANCE! Telephone: District 3300 or National 7370
BALTIMORE & OHIO

D. C. Building Up 10 Per Cent In Ten Months

$63,375,800 Contracts Against $57,564,700 in 1935 Period.

By Thomas M. Cahill.

With statistics compiled by the office of District Building Inspector John W. Oehmann showing an $8,057,507 gain in local private building permits this year over the ten months of 1935, comes news of a better than seasonal pick-up made in Washington area building during October, according to figures released by F. W. Dodge Corporation. Total contracts awarded in the Washington area for the month amounted to $7,690,600, which more than doubled the $3,559,200 total for September. These figures represent actual construction contracts only and do not represent building permits.

OEHMANN.

The total of $63,375,800 in actual contracts awarded for the ten-month period of January through October this year represents a 10 per cent advance over $57,564,700 in contracts awarded during the first ten months of 1935.

These figures are given for the Washington area which covers the District of Columbia, Arlington and Fairfax counties in Virginia, and Montgomery and Prince Georges counties in Maryland. The total 1930 population of this area was 672,198 persons.

Private construction, always an important class because of its effect on business in general, made a 35 per cent advance during the first ten months of the current year, with a total of $43,775,800, compared most favorably with $32,296,300 in the similar period of 1935.

New Homes Up 21 Per Cent.

A substantial advance in residential construction of 21 per cent is reported by home owners catalogue division of F. W. Dodge Corporation in the Washington metropolitan area. A total of $33,151,000 was made in contracts awarded for residential building during the first ten months of the current year, comparing most favorably with $27,303,000 in the similar period of 1935.

Contemplated residential building in the Middle Atlantic district, in which Washington is located and which is comprised of eastern Pennsylvania, Delaware, southern New Jersey, Maryland, the District of Columbia and Virginia, is reported by the catalogue division to have made a strong advance of 23 per cent during the ten-month period of the current year.

The total of residential building reported as contemplated during the first ten montns of the current year was $167,630,800, comparing favorably with $136,234,900 reported as contemplated in this class of building in the similar period of 1935.

A 2 per cent advance in actual contracts awarded for nonresidential building is represented in the $23,944,900 total for the first ten months of 1936.

Christmas Savings.

Shortly after Thanksgiving Day more than $32,000,000 will be distributed to Christmas savings clubs in the South Atlantic States and the District of Columbia. As recently noted, 12 Washington banks will pay out more thna $6,000,000 to more than 77,000 club members, this sum being nearly 20 per cent larger than last year and 50 per cent above the 1934 distribution.

In the State of this group funds will be apportioned as follows:

	State Total.
Delaware	$1,240,000
Maryland	6,900,000
District of Columbia	6,300,000
Virginia	8,800,000
West Virginia	4,300,000
North Carolina	1,340,000
South Carolina	490,000
Georgia	2,280,000
Florida	490,000
Total	$32,140,000

Herbert F. Rawll, founder and president of Christmas Club Corporation, estimates that about $355,000,000 will be paid to 7,500,000 members throughout the United States. While the national average per member is $46.50, that for Washington is estimated at $80.10.

The estimated average per member is based upon a substantial number of reports from institutions operating clubs in different sections of the country. These banks estimate an increase of 14 per cent in total savings over 1935.

In the distribution of club funds this year, New York leads the other States with approximately $96,500,000, while the estimates for Pennsylvania are $36,200,000; New Jersey, $31,500,000; Massachusetts, $26,500,000. New York City's metropolitan area will receive nearly $52,000,000. The Bank of America will disburse $7,000,000 in California and the Bank of Manhattan Co. has $3,250,000 for more than 80,000 members enrolled at 57 offices in Greater New York.

Statistics based on questionnaires sent to club members in the past reveal that about 50 per cent of the total sum distributed goes for Christmas purchases, while 25 per cent is applied to permanent savings accounts and investments. Taxes, insurance premiums and debt reductions account for nearly all the rest. Applied to the country at large, this would indicate

Christmas purchases	42%	$149,000,000
Permanent savings	25%	89,000,000
Year-end commitments	8%	28,400,000
Taxes	12%	42,600,000
Mortgage interest	6%	21,300,000
Insurance premiums	5%	17,700,000
Education, travel and charity	2%	7,000,000
Total	100%	$355,000,000

Washington banks will have Christmas savings clubs again next year. They will open for enrollments December 1 and continue to accept subscriptions until January 5.

Retail Advertising 9.9% Over Year Ago

Chicago, Nov. 23 (AP).—Advertising Age reported today that retail merchants in 67 major cities placed 9.9 per cent more advertising in the newspapers for the week ended November 14 than in the corresponding week of 1935.

The increase, the publication said, "is an important reflection of better retail sales conditions, and indicates a larger holiday trade this year than for any of the past half-dozen years." The total for the reported week was 21,335,530 lines, compared with 15,422,041 in the corresponding week last year.

The Market

By Carlton A. Shively
A Special Correspondent.

Stocks Decline in Less Active Trading Featured by Burst of Foreign Selling.

New York, Nov. 23.—Stocks worked lower on a turnover of above 2,000,000 shares. Government bonds weakened with other securities, and the tone in commodities was duller. Dollars were weak against sterling and francs. Inquiry revealed that a large part of the stock supply came from abroad, and the strength in foreign exchange also was traced to an exodus of foreign funds from this market. Almost all the sterling offered, it was said, was bought for stock exchange firms' accounts. December wheat closed ⅞ of a cent lower at 116⅞ cents a bushel.

Those who were disposed to worry about the possibility of a European war found more to alarm them in the week-end news, and the foreign markets also were subdued for the same reason. On the home front the news was favorable, but anxiety was kept alive over possible tightening of the credit strings by the Federal authorities.

Another increase in the steel industry's operating rate, at a time when activity usually slackens, was reported by the American Iron & Steel Institute, which estimated this week's volume at 74.3 per cent of capacity, compared with 74.1 per cent last week and 55.4 per cent a year ago. Trade reviews predicted early advances in prices, a factor which doubtless is bringing a rush of orders to the mills.

Although the foreign trade figures for October are late (a chronic condition with the Department of Commerce) a rise in exports is predicted. Shipments currently are said to be rising, particularly for automotive classifications. Meanwhile, no sign has been seen to indicate that the most optimistic predictions of a rousing holiday retail will be enjoyed, something which likely has been discounted by the stock market, but which will tend to halt a price decline.

Late Selling Depresses.

Stocks weakened along those sectors where strength has been so pronounced in the autumn rise. Steels, motors, metals and rails, with allied lines turned downward. Selling had largely spent itself by midafternoon, after a burst of activity shortly after the noon hour, but the market did not counterattack; it merely dug in. Before it could be stopped the selling attack, which lasted half an hour, carried prices 1 to 4 points backward. They were pushed still lower on another closing drive which sent the ticker behind.

Until the late selling the trading had been dull and price changes not much worse than irregular, with a narrow range. That indication of a lack of professional interest was matched by increased liveliness at the odd lot post, where Fairbanks, Cuba Railroad preferred, Manati, Guantanamo and Philadelphia Rapid Transit were absorbed.

News of the death of O. P. Van Sweringen brought some selling of the Alleghany issues. The R.-K.-O. recapitalization plan news was met with firmness in the stock. Allied Chemical broke heavily, falling 7 points on a few sales on a vacant order book. Fairly large losses were taken by Santa Fe, Union Pacific, du Pont, Union Carbide, Steel; Bethlehem, Westinghouse and Montgomery Ward. U. S. Rubber, APW Paper, Otis Elevator and American Woolen preferred moved upward against the trend.

Credit Restriction.

Official hints from Washington over the week-end increased the uncertainties in the markets over possible restrictive credit action by the authorities. First came the Presidential reference to the excess of foreign investments and gold imports; next the markets had the virtual assurance that the SEC would move further to curtail bullish operations in the stock market, and lastly comes the intimation that something will be done to put the Federal Reserve Board into greater control of the credit market.

The latest developments indicate that what is now in the Washington mind is not so much the desire to hamper the activities of the money changers as such as to prevent a rapid rise in stocks which soon or late would culminate with a bad break in which the public would be hurt and from which the feeling might spread that the country was about to experience a new business recession. Responsibility for the conditions which are proving to be so fertile for the growth of bull markets in stocks and commodities, and which threaten to touch off a great credit expansion, lies partly with the official policies.

Undervalued Currency.

Undervaluation of the dollar (granting for the sake of argument that some devaluation was beneficial) had much to do with the great influx of gold which has helped to build up excess bank reserves. Heavy spending by the Treasury and the new tax laws more recently have stimulated public spending and, through the flood of special dividends to escape penalty taxes, the corporate distributions as well. Just now the stock market seems more sensitive to the threats against its further advance than it is responsive to the old stimulus of dividend increases and good statistics on industry.

As for the methods to be used by the authorities to apply the brakes, some observers have jumped to the conclusion that another rise in bank reserve requirements is about to be used. Under existing law the Reserve Board could pull down excess reserves by one and a half billions, but to do so would violate its implied promise of last summer that such measures would be used sparingly; for admittedly it will be upsetting if, any time that speculation perks up on the stock exchange, the banks are to see their reserve requirements increased.

Such a development would in any event tend to be deflationary. No great change in bank investments followed last summer, but at that time the excess reserves were far higher than they are now and there was less reason to look for an end to the easy money regime. Even after the first of the year, when money is flowing back to the banks, the higher rate of commercial activity, the expanded commodity prices, higher wages and (it is to be hoped) reduced Federal expenditures will make the credit position somewhat more touchy than it was last August.

Open Market Action Favored.

It would seem to be more logical first for the Federal Reserve Board to try open market operations. The system has a large amount of short term Government obligations which mature next month. They could be allowed to run off without replacement and the consequent reduction in the system's holdings would therefore not involve positive sales, but would draw in the credit lines. In any event, replacement would present a bit of a problem. In good quarters in the financial district, Federal Reserve Board open market operations were favored to take place before any further monkeying with the reserve requirements.

With new Treasury financing only three weeks off, the market felt it surprising that anything should be done or said to frighten anyone. While the majority in Wall Street felt that open market action was highly preferable to a direct movement toward higher rserve requirements, the majority perhaps also felt that the board would choose the later couse. Likewise in stock market circles there was a strong feeling that the board again woul life margin requirements. Government bonds weakened all down the list and the stock market picture was anything but an inflationary one.

Brokers Announce First Wall St. Bonus

New York, Nov. 22. (AP)—Although Wall Street's bonus cupboard has been rather bare for the past several years, workers in the financial sector today heard news that pointed toward a more substantial holiday larder. The stock exchange firm of Harriman & Keech was the first to announce a bonus. The firm will give its clerical force an extra two weeks' salary, half of which will be paid prior to Thanksgiving Day and the other half just before Christmas. To those who joined the firm since July 1, a week's salary will be given.

Chicago Stocks.

(Reported by W. B. Hibbs & Co.)

	Bid.	Asked.
Yellow Cab Taxi	27	28¾
Thompson	11½	12½
Wahl	4¾	5
Butler Bros	16	18
National Leather	1⅝	1¾
Swift	25	25⅜
Swift International	32	32½
Libby McNeil & Libby	10¾	11⅛
City Com com	...	⅛
City Com pfd	¼	1
Edison	113	114¼
Public Service $100 par	76	77½
Public Service no par	75½	80
Quaker com	123	130
Quaker pfd	144	146
Bendix	28¼	29
Borg Warner	85	88⅛
Illinois Brick	16¾	17¼
Great Lakes Dock & Dredge	23¾	28
Conso com	¾	½
Conso pfd	2½	5¾
Electric Household	11⅛	11¼
McCord	50	52
National Gypsum	56	58
Sanasamo	72½	77¾
OHU	10	10⅛

Wheat Lower On Estimates For Argentina

Chicago Expert Cables 1936 Yield Will Be 260,000,000 Bus.

By the Associated Press.

Chicago, Nov. 23.—Decidedly enlarged estimates of the Argentine wheat crop now being harvested did much to make all grain prices average lower today.

A Chicago crop expert touring in Argentine cabled that the 1936 Argentine wheat yield will total 260,000,000 bushels. This contrasted with previous forecasts by other authorities indicating the production would be about 20,000,000 bushels less.

Wheat closed irregular, ⅞ of a cent lower to ⅜ higher than Saturday's finish, December 116⅞@117; May, 115⅛@115¼; July, 104⅜@104½; corn unchanged to ⅞ down, December 105⅝@105¾; May, new 99⅛@99¼; July, new 95¼@95⅜; oats, ⅛@¼ off; December, 45@45 1-8, and rye, ¼ to ⅞ up; December, 95¼. Provisions results were unchanged to an advance of five cents.

Futures Price Range.

	Open.	High.	Low.	Close.
Wheat—				
December	1.17¾	1.18	1.16⅝	1.16⅞
May	1.15⅝	1.15⅞	1.14¾	1.15⅛
July	1.04⅜	1.04¾	1.03½	1.04⅜
Corn—				
December	1.05⅝	1.06⅜	1.04⅞	1.05⅝
May, new	1.00	1.00½	98⅞	99⅛
May, old	99⅜	99½	97⅞	98⅛
July, new	96¼	96½	95⅛	95¼
July, old	95½	95½	94¼	94⅜
Oats—				
November	45½	45½	45½	45⅛
December	45⅛	45½	45	45
May	44¾	44⅞	44½	44½
July	42⅝	42½	42⅛	42¼
Soy Beans—				
December	1.31¾	1.33	1.31½	1.33
May	1.34	1.34	1.32	1.33
July	1.33	1.33	1.33	1.33
Rye—				
December	94¼	95½	94	95⅛
May	91	91½	89⅜	91⅛
July	83⅜	84½	83⅜	84¼
Barley—				
December	87	....	....	87
Lard—				
December	11.70	11.75	11.70	11.75
January	11.87	11.90	11.87	11.87
March	12.15	12.17	12.15	12.17
May	12.40	12.45	12.40	12.45
July	12.65	12.67	12.65	12.67

Cash Grain Prices.

WHEAT—No. 2, red, 1.20¾@1.21¼; No. 1, hard, 1.23¼; No. 2, hard, 1.23; No. 1, mixed, 1.22¾.

CORN—No. 4, mixed, 1.00; No. 5, mixed, 97@98½; No. 2, yellow, 1.08; old, 1.11½; No. 3, yellow, 1.04½; No. 4, yellow, 1.00@1.02½; No. 2, white, 1.10; No. 3, white, 1.06¾@1.09; No. 4, white, 1.02½@1.06½.

OATS—No. 1, white, 48½.

RYE—None.

SOY BEANS—No. 2, yellow, 1.32¾@1.33½; No. 3, yellow, 1.31@1.33¼.

BARLEY—Actual sales, 78; feed, 60@88, nominal; malting, 1.00@1.40, nominal.

TIMOTHY SEED—3.85@6.10 hundredweight; new crop, 5.60@5.85 hundredweight.

CLOVER SEED—23.00@30.00 hundredweight.

Bank Stocks.

New York, Nov. 23 (AP).—(N. Y. Security Dealers Association.)

	Bid	Asked
Bank and Trust.		
Bk of Man (1½)	30	32
Bankers Tr (2)	62	64
Gen Han Bk & Tr (4)	116½	119½
Chase Nat (1.40)	41½	43½
Chem Bk & Tr (1.80)	57	59
Commercial (8)	199	205
Cont Bk & Tr (.80)	17	18½
Corn Ex Bk & T (3)	61½	62½
Empire Tr (7)	25¾	26¾
First Nat (Bos) (6)	48½	50½
First Nat (100)	2020	2060
Guaranty Tr (12)	309	314
Irving Tr (.60)	14¼	15¼
Manufactura Tr (2)	48½	50½
Manufactura Tr pf (2)	53	55
Natl City (1)	36½	38½
N Y Trust (6)	128	131
Public (1¾)	51	53
Title G & T	13	14
Insurance.		
Aetna Cas (2a)	101	105
Aetna Ins (1.60)	47½	49½
Aetna Life (.60a)	26½	28
Am Equit (1a)	36¼	39¼
Am Ins Newark (½)	12¼	13¾
Am Reins (3)	75½	78½
Am Reserve (1a)	30	32
Am Surety (2½)	59¾	61¾
Automobile (1a)	32½	34½
Balt Amer (.20a)	8	9
Carolina (1.20)	28	29½
City of N Y (1.20)	26¼	28¾
Conn Gen Life (.80)	32¾	35¼
Continent Gas (1)	28¾	30¾
Fid & Dep (3a)	125½	130
Frank Fire (1a)	30½	32½
Glens Falls (1.60)	44	46
Globe & Rep (½a)	19¾	22½
Globe & Rut	67½	70½
Great Amer (1a)	26¼	27¾
Hanover (1.60)	36¾	38¾
Harmonia (1.20)	28¾	30¼
Hartford Fire (2)	73½	75½
Home Fire Sec	5	6
Home Ins (1a)	37¾	39¾
Homestead (1)	21	22½
Lincoln Fire	4½	5½
Natl Fire (2)	64½	66½
Natl Liberty (.20a)	9½	10½
N Hampshire (1.60)	41½	42¾
N Y Fire (.60a)	19¾	22¾
Nor River (.80a)	28	29½
Phoenix (2a)	86	90
St Paul Fire (6a)	205	210
Springfield (4½a)	123½	126½
Sun Life	640	670
Travelers (18)	482	492
U S Fire (1.80)	54¼	56¼
Westchester (1a)	33¾	35¾

(a)—Also extra or extras.
(g)—Declared or paid so far this year.

Montreal Silver Futures.

Montreal, Nov. 23 (AP).—Silver futures closed easier, 90 to 110 lower.

Sales.		High.	Low.	Close.
4	November	46.35	45.80	45.60†
10	December	46.45	46.05	45.70†
1	March	46.25	46.25	45.80†
11	May	46.75	46.10	45.90†
5	September	46.70	46.60	45.95†

†Bid.

Sonia 14% Dividend.

New York, Nov. 23 (AP).—Wall street readers of the usually staid London Press blinked twice today at a frisky financial notice. It read: "Knock, knock! Who's there Sonia. Sonia who? Sonia dividend of 14 per cent on Tate & Lyle."

The Day's Movements In Leading Markets

Stocks.

	Mon.	Sat.
Advances	108	466
Declines	697	164
Unchanged	130	147
Total issues	935	777

Weak with European war fears; volume, 2,158,820.

Bonds.

Rail issues lead decline; transfers, $13,435,000.

Curb.

Generally lower; turnover, 641,000.

Commodities.

Wheat and cotton lower; sugar irregular; coffee firm.

Exchange.

Higher; Great Britain, $4.90 1-16; France, 4.65⅞ cents.

General Selling Depresses Cotton

New York, Nov. 23 (AP).—Active general selling developed in the late cotton market today owing to uneasiness over the European situation and weakness of stocks. March declined from 11.71 to 11.59 and closed at 11.60 with prices generally ending at net losses of 10 to 15 points.

Futures Price Range.

	High.	Low.	Last.
December	11.78	11.65	11.65-66
January	11.72	11.60	11.60
March	11.71	11.59	11.60-61
May	11.69	11.55	11.55-56
July	11.63	11.50	11.51-52
October	11.27	11.20	11.20-22

Spot, quiet; middling, 12.10.

Cottonseed Oil.

Cottonseed oil was steady early today on increased commission house buying of March and May encouraged by the action of lard and crude oil. There were reactions near the close under realizing, prompted by weakness in stocks and the setback in cotton. Final prices were 2 points higher to 1 net lower. Sales, 84 contracts. Bleachable spot nominal: December closed 10.13; January, 10.17; March, 10.27; May, 10.35.

Radio-Keith Submits Reorganization Plan

New York, Nov. 23 (AP).—A plan for reorganization of the capital structure of Radio-Keith-Orpheum Corporation, in receivership since 1933, was presented today to Federal Judge Bondy by the Atlas Corporation, an investment company, and its associates. It was said to have been approved informally by important creditors of the big motion picture threatrical enterprise.

The plan calls for a new capital structure consisting of authorized issuance of $18,000,000 in 5½ per cent convertible debentures, $11,000,000 in convertible preferred stock and 4,000,000 shares of common.

579th Dividend.

Boston, Nov. 22.—A dividend of 20 per cent, payable on all policies expiring during the period January 1 to January 31, 1937, has been declared by the American Mutual Liability Insurance Co. This is American Mutual's 579th consecutive dividend of 20 per cent or more.

United Fruit, No. American, Vote 25c Extra

Bridgeport Brass and St. Joseph Lead Also Declare Specials.

By the Associated Press.

New York, Nov. 23.—United Fruit Co. with a special dividend of $1.25 a common share, aggregating $3,565,250, in addition to the regular quarterly 75 cents, today led the year-end payment parade, which slowed down noticeably after its swift march of recent days.

North American Co., paying 25 cents extra on its common shares for a total of $2,143,834, besides its regular 25 cents, was another important addition to the list of over 200 companies which have paid some $600,000,000 in extra dividends since late in October.

Texas Pacific Land Trust ordered an initial dividend of $10 on certificates of beneficial interest and of 10 cents on subshares of the certificates payable December 21 to stockholders of record December 1.

Directors of Bridgeport Brass Co. declared a special dividend of 50 cents and the regular quarterly payment of 10 cents, both payable December 4 to stockholders of record December 18.

Among the dozen or so concerns who boosted outlays to shareholders in some fashion, or made payments on accumulations were St. Joseph Lead Co., Master Electric Co., National Bond & Share Corporation, Southwestern Light & Power, C. M. Hall Lamp Co. and the United Stores Corporation.

Standard Gas Output.

Chicago, Nov. 23.—Electric output of the public utility operating companies in the Standard Gas & Electric Co. system for the week ended November 14, 1936, totaled 108,255,903 kilowatt-hours, an increase of 15.5 per cent compared with the corresponding week last year.

Securities Averages.

	50 Ind.	20 RR's.	20 Util.	90 Ttl.
Stocks.				
Yesterday	161.6	58.1	95.7	134.2
Previous day	156.6	59.9	97.7	137.4
Week ago	166.9	60.6	96.1	138.2
Month ago	161.8	62.5	100.0	135.7
Year ago	126.4	43.1	84.1	106.0
Two years ago	88.1	36.7	51.2	73.6
High, 1935	127.9	45.3	84.8	106.9
Low, 1935	78.6	28.6	39.5	64.0
High, 1934	105.0	54.3	90.3	93.8
Low, 1934	76.0	34.1	47.1	66.4
	20 Ind.	20 RR's.	20 Util.	60 Ttl.
Bonds.				
Yesterday	94.1	98.3	106.1	99.5
Previous day	94.2	98.8	106.0	99.7
Week ago	94.5	99.2	106.1	100.0
Month ago	93.0	99.2	105.7	99.3
Year ago	91.2	81.2	103.0	91.8
Two years ago	83.8	80.6	87.9	84.1
Hgh, 1935	91.5	86.4	103.6	93.1
Low, 1935	83.6	71.0	89.3	83.0
High, 1934	85.9	90.0	90.6	88.1
Low, 1934	72.8	74.1	77.2	74.8

(1926 averages equals 100.)
Copyright, 1936, by Standard Statistics.

October Financing Is Led by Utilities

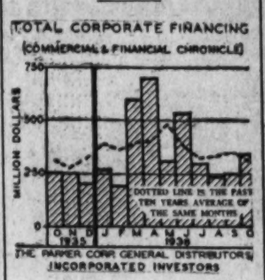

Boston, Mass., Nov. 23.—Utilities were far in the lead with October security offerings. Stock flotations for the month were the largest for any October since 1929 and were the highest for any month since May, 1930. Total corporate financing in October passed a year ago by 45 per cent.

Bituminous Production.

The National Coal Association estimates bituminous coal production in the United States for the week ended November 14 as approximately 9,720,000 net tons.

LOANS FOR BUILDING
Low Interest
Repay Monthly
OUR Mortgage Loan Plan makes it easier for you to build—easier to carry your property and meet your payments. We have ample funds available for large or small projects. Get the facts.
WEAVER BROS INC
REALTORS
Mortgage Loan Correspondent
Metropolitan Life Insurance Company
WASHINGTON BUILDING
DISTRICT 9486

Thanksgiving 315 Years Ago
On a stern and rock-bound coast a band of hardy Pilgrims gave thanks for a safe landing and a new land.
Let us hold fast and preserve for those to come the fruits of Freedom handed down to us by the pioneer builders of this nation.
Member
Federal Reserve System
Federal Deposit Insurance Corporation
Under United States Government Supervision
UNION TRUST COMPANY
OF THE DISTRICT OF COLUMBIA
SOUTHWEST CORNER FIFTEENTH AND H STREETS NORTHWEST

LIBERAL INCOME
SAFE PRINCIPAL
5½%
★ ★ FIRST MORTGAGE NOTES
ON NEW HOMES IN NEARBY MARYLAND
CONSERVATIVE appraisals . . . selected properties . . . make these FIRST MORTGAGE NOTES unusually desirable. Their limited issue makes it advisable to take prompt advantage of this offer. In denominations from $250 to $1,000.
SHANNON & LUCHS CO.
Members of the Institute of Real Estate Management
1505 H St. N.W. NAtional 2345
Realtors

Short Term
CONSTRUCTION LOANS
in District of Columbia or nearby Maryland
SIX MONTHS TO ONE YEAR
INTEREST 5½%
COMMISSION 1%
Extensions at a lower interest rate for any term up to 20 years may be arranged.
H. L. RUST COMPANY
1001 FIFTEENTH STREET NATIONAL 8100

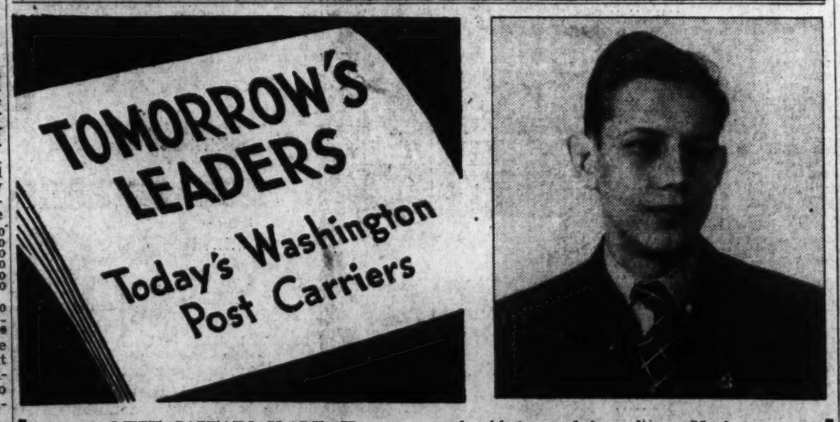

MEET CAPTAIN CLARK, JR.

Edward Remington Clark, jr., 16, 4 team captain in The Post Chapter of the Newspaper Boys of America. Edwards attends George Washington High School, Craik street, has recently been appointed a where he is on the staff of the school paper. His hobbies are stamp collecting, all forms of athletics, and journalism. He is ambitious of becoming either a journalist or an engineer. Edward likes his Post route because he is learning valuable business methods, salesmanship and responsibility from it. All Post carries are members of the Newspaper Boys of America, a national organization which trains boys to be better carriers and better citizens.

The Washington Post
Washington's Home Newspaper

This advertisement is not and is under no circumstances to be construed as an offering of these Bonds for sale or as a solicitation of an offer to buy any of such Bonds. The offering is made only by the Prospectus.

New Issue

$48,000,000

The Montana Power Company

First and Refunding Mortgage Bonds, 3¾% Series due 1966

To be dated December 1, 1936. To be due December 1, 1966.

Offering Price: 101% and accrued interest to date of delivery

Copies of the Prospectus may be obtained from any of the undersigned.

J. & W. Seligman & Co.

Lee Higginson Corporation — Edward B. Smith & Co.

Bonbright & Company Incorporated — The First Boston Corporation — Brown Harriman & Co. Incorporated

Mellon Securities Corporation — Blyth & Co., Inc. — Halsey, Stuart & Co. Inc.

Coffin & Burr Incorporated — Kidder, Peabody & Co. — White, Weld & Co.

November 24, 1936.

$48,000,000 Montana Power Issue Offered

3¾% First and Refunding Mortgage Bonds Are Priced at 101%.

A new issue of $48,000,000 first refunding mortgage bonds, 3¾ per cent series due 1966, of the Montana Power Co. is being offered today by a group of investment banking houses headed by J. & W. Seligman & Co. The bonds are dated December 1 this year and are priced at 101 per cent and interest to delivery date.

Proceeds of the sale will be used to redeem $26,965,000 first refunding 5 per cent bonds, due 1943 at 105; $12,000,000 of 5 per cent debentures, due 1962 at 104; $701,600 Helena Gas & Electric Co. 6 per cent first mortgage bonds, due 1952 at 105, and $1,452,245 to pay off a 6 per cent note, due 1940, held by American Power & Light Co. The balance of the proceeds will be used for additional working capital. Interest on the bonds to be redeemed will be supplied from treasury funds.

Associated with J. & W. Seligman & Co. as underwriters are Lee Higginson Corporation, Edward B. Smith & Co., Bonbright & Co., Inc., the First Boston Corporation, Brown Harriman & Co., Inc., Mellon Securities Corporation, Blyth & Co., Inc., Halsey, Stuart & Co., Inc., Coffin & Burr, Inc., Kidder, Peabody & Co., and White, Weld & Co.

Marshall Field Plans New Capital Structure

Chicago, Nov. 23.—Plans for readjusting the debt and capital structure of Marshall Field & Co., involving refunding of its long-term obligations, the exchange of its 7 per cent cumulative preferred shares for new 6 per cent convertible preferred stock and common stock, and payment of a cash dividend on the present preferred shares, were announced today following a meeting of the board of directors.

As immediate steps the board voted to recommend to stockholders the adoption of a plan for readjusting the capital stock and to call the 4½ per cent debenture bonds of the company now outstanding in the amount of $7,986,500.

Local Produce

(Prices paid shippers f. o. b. Washington.) (By the United States Bureau of Agricultural Economics.)

Eggs.

Current receipts, 30@33; hennery whites, 37@39, a few at 1 to 2 cent premium. Government graded and dated white eggs (net prices paid shippers f. o. b. Washington): U. S. extras, large, 43; U. S. extras, mediums, 35½; U. S. standards, large, 41½.

Live Poultry.

Fowl, colored, heavy, 16@18; Leghorns, 12; No. 2s, 8. Chickens, Virginia, Rocks, broilers and fryers, 16@17; Delaware crosses, 16@17; mixed colors, 14@15. Guineas, young, 2 lbs. and up, 40 each; under 2 lbs., 25@30 each. Old Guineas, 25@30 each. Spring turkeys, hens, 10 lbs. and up, 18@20; toms, 15 lbs. and up, 17@19; No. 2s, 14@15; undersized 2 under quotations; old toms and hens, 16.

Fruits.

APPLES—Virginia, bushel baskets: Grimes, U. S. No. 1, 2¾-inch minimum, 1.30@1.60; 2½-inch minimum, 1.35@1.40; 2¼-inch minimum, 1.10@1.25; Staymans, U. S. No. 1, 3 inches and larger, 1.65@1.75; 2¾-inch minimum, 1.50@1.65; 2½-inch minimum, 1.35@1.50; 2¼-inch minimum, 1.25; Yorks, U. S. No. 1, 2¾-inch minimum, 1.40@1.50; 2½-inch minimum, 1.25@1.35; 2¼-inch minimum, 1.10@1.15; Delicious, U. S. No. 1, 2¾-inch minimum, 1.75@2.00; 2½-inch minimum, 1.60@1.65; 2¼-inch minimum, 1.35; Golden Delicious, U. S. No. 1, 2¾-inch minimum, 1.65@1.75; 2½-inch minimum, 1.35@1.50; 2¼-inch minimum, 1.25; Bonums, U. S. No. 1, 2½-inch minimum, 1.25@1.35; 2¼-inch minimum, mostly 1.00; 2-inch minimum, 65@75; Jonathans, U. S. No. 1, 2¾-inch minimum, 1.40@1.50; 2½-inch minimum, 1.35; 2¼-inch minimum, 1.00@1.15; Paragons, U. S. No. 1, 3-inch minimum, 1.60@1.65; 2¾-inch minimum, 1.40@1.50; 2½-inch minimum, 1.25@1.35; Black Twigs, U. S. No. 1, 2¾-inch minimum, 1.35@1.40; 2½-inch minimum, 1.25@1.35. Boxes: Virginia, combination extra fancy and fancy: Delicious, 1.65@2.25; Staymans, 1.50@2.00; Grimes, 1.35@1.75; C grade: Delicious, 1.40@1.85; Staymans, 1.35@1.75; fancy: Jonathans, 1.50@1.85; McIntosh, 1.50@2.00.

GRAPES—California, lugs, Emperors, 1.75@2.00, few higher; Malagas, 1.25@1.50.

ORANGES—Florida, boxes, No. 1, 2.75@3.25; No. 2, 2.25@2.75.

GRAPEFRUIT—Florida, boxes, 1.65@2.00, as to grade and size.

LEMONS—California, boxes, 4.00@5.00, according to grade and size.

TANGERINES—Florida, 4-5 bushel boxes, 2.25@3.50.

PEARS—Washington, boxes, Bosc, 2.25@2.50; D'Anjous, 2.50@2.75.

AVOCADOS—Florida, boxes, 1.25@1.75; ventilated, crates, 5.50@6.50, as to size.

PINEAPPLES—Cuba, crates, 3.50@4.50, as to size.

CRANBERRIES—New Jersey, ¼-barrel boxes, Late Howes, 4.50.

PECANS—Georgia, Schleys, 20@25; Stuarts, 17@20 per pound.

MUSHROOMS—Maryland, 3-lb. baskets, 50@90.

Vegetables.

CABBAGE—Virginia, 1½-bushel hampers, domestic, flat type, 75@85; South Carolina, 1½-bushel hampers, pointed type, 75.

CARROTS—California, Western lettuce crates, 6 dozen, 2.50@3.00.

CAULIFLOWER—California, 1.40@1.50; New York, 1.50, poorer lower.

CELERY—New York, 2-3 crates, in the trough, 1.75@2.00, few higher; California, ½-crates, individually washed and precooled, 2.00.

LETTUCE—California, Western crates, Iceberg type, 5 dozen, 3.00@3.25, few 3.50.

ONIONS—50-lb. sacks, U. S. No. 1: Michigan, yellows, 65@75; Utah, Valencias, 3 inches and larger, 1.10.

PEAS—California, bushel hampers, Telephones, 2.75@3.00.

POTATOES—100-lb. sacks, U. S. No. 1: New Jersey, Cobblers, 2.10@2.15; Pennsylvania, round whites, 1.90@2.00; Green Mountains, 2.10@2.15; Maine, Green Mountains, 2.25; Idaho, Russet Burbanks, 3.00.

SWEET POTATOES—North Carolina, bushel baskets, Puerto Ricans, fair condition, 75; ordinary condition, 60@65.

TOMATOES—California, lug boxes, ripes and turning, wrapped, 6x6 and larger, 1.50@2.50, few higher, according to condition; Florida, lug boxes, green, wrapped, 6x6 and larger, 2.00@3.00, according to condition.

LIMA BEANS—Cuba, bushel hampers, 3.75@4.00.

SNAP BEANS—Florida, bushel hampers, green, flat type, 1.50@1.75; round stringless, mostly around 2.00.

CUCUMBERS—Florida, bushel baskets, fancy, 3.50@4.00; choice, 3.00@3.50.

PEPPERS—Florida, 1½-bushel crates, green, fancy, 2.50@3.00; choice, 2.25; bushel hampers, 2.00.

EGGPLANT—Florida, 1½-bushel crates, 2.00@2.50.

COLLARDS—Virginia, bushel baskets, 40.

HANOVER SALAD—Virginia, bushel baskets, 40.

TURNIP SALAD—Virginia, bushel baskets, 40.

SPINACH—Virginia, bushel baskets, 60@65.

BRUSSELS SPROUTS—California, drums, 1.75, some 2.00.

CHESTNUTS—Italian, 7@8 per pound.

KUMQUATS—Florida, 10@12½ per qt.

BROCCOLI—California, crates, 2.75.

(Quotations from other sources.)

BUTTER—Range of prices to stores gathered from wholesale dealers (prices to nearby shippers based on Philadelphia and New York prices): One-pound prints, carton (92 scores), 36; 1-pound prints, carton (90 score), 35; ¼-pound prints, carton (92 score), 37; ¼-pound prints, carton (90 score), 36; tubs (92 score), 36; tubs (90 score), 34; market strong.

MEATS—Beef, 18; lambs, 17; fresh ham, 20@21; smoked ham, 26@27; pork, 21@22; bacon, slab, 28; bacon, slice, 32; compound, 13; lard, 14½.

LIVESTOCK—Pigs, 8½@9; light hogs, 9@9¼; medium hogs, 9¼@9½; heavies, 8½@9¼; roughs, 5@6; calves, 5@10½; lambs, 5@8½.

Naval Stores Firm.

Savannah, Nov. 23 (AP).—TURPENTINE—Firm, 38¾; sales, 167; receipts, 284; shipments, 566; stock, 36,279.

ROSIN—Firm; sales, 645; receipts, 1,271; shipments, 3,574; stock, 93,606; quote B, D, E, F, G, H, I, K, M and N, 7.40; WG, 7.42½; WW and X, 8.00.

Complete Transactions Yesterday on New York Stock Exchange

By the Associated Press.

Total sales yesterday, 2,188,820 shares; previous day, 802,26 1,411,020; January 1 to date, 437,764,945; year ago, 329,761,14 0; week ago, 2,374,480; year ago, 3,413,765; two years ago, 8; two years ago, 209,237,065.

Dow-Jones Averages

	Open.	High.	Low.	Close.	Net Ch.
New York, Nov. 23.					
Stocks—					
30 industrials	180.66	181.78	177.91	178.62	—3.39
20 rails	55.66	55.84	54.62	54.78	—1.33
20 utilities	34.89	35.20	34.15	34.33	—0.77
Transactions in stocks used in averages today:					
Industrials					220,500
Rails					79,600
Utilities					153,900

Commodities Price Range

	Yester-day.	Prev. day.	Week ago.	Month ago.	Year ago.
Cotton, New York (Dec.)	11.66b	11.77	11.84	11.73	11.32
Wheat, Chicago (Dec.)	1.16⅛	1.17⅝	1.18⅛	1.14⅛	1.00
Corn, Chicago (Dec.)	1.05⅝	1.05⅝	1.06⅝	94	89 ⅞
Oats, Chicago (Dec.)	45	45 ⅝	44 ⅛	40 ⅝	27 ⅛
Cattle, choice steers, Balto.	8.45	8.50	8.00	8.00	9.50
Hogs, choice, Baltimore	10.30	10.30	10.30	10.35	10.50
Lambs, choice, Baltimore	9.25	9.30	9.30	9.00	11.50
Eggs, special, New York	45.50	47.50	47.50	43.50	39.00
Butter, creamery, New York	34.25	34.25	31.75	32.75	33.00
Flour, New York	7.15	7.15	7.00	7.00	6.30
Coffee, New York	10.50	10.50	10.25	9 ⅞	8 ⅝
Raw sugar, New York	3.70	3.70	3.70	3.39	3.40
Steel, Pittsburgh	2.05	2.05	2.05	1.85	4
Rubber, New York	18.05	18.08	18.08	18.25	13.05
Pig iron	19.50	19.50	19.50	19.50	19.50
Tin	50.75	51.50	51.75	44.25	51.00
Copper, electrolytic	10.50	10.50	10.50	9.75	9.25
Bar gold, London (s)	34.77	34.76	34.75	34.77	34.77
Bar silver, New York	45 ⅝	45 ⅛	45.50	44.75	45 ⅝
Zinc, East St. Louis	5.05	5.05	4.95	4.85	4.85
Lead, New York	5.20	5.20	5.20	4.00	4.50

1936 High	1936 Low	Name and Dividend Rate	Sales (Add 00)	High	Low	Close	Net Ch'nge
		A					
15⅝	9⅝	Adams Ex (.20g)	46	15¼	15¼	15¼	—⅝
35¾	17⅞	Adams Millis (1½g)	3	27⅝	27½	27½	—¼
37¼	22½	Addressog (1)	10	34	33½	33½	+⅛
21½	1⅛	Advance Rumel	74	5¼	4¾	5	+⅛
86½	58	Air Reduc (1a)	5	82⅝	81⅝	81⅝	—1
6½	2	Air-Way El Ap	6	4½	4	4	—½
17½	13	Alaska Jun (.60a)	16	15½	15	15	—½
5¼	2½	Alleghany	352	5½	4⅝	4⅝	—½
60	12½	Allegh pf xw	3	57½	54½	54½	—4½
61½	12⅝	Allegh pf 130 ww	25	57⅝	54½	54½	—3½
60½	12¼	Allegh pf $40 ww	4	57½	53½	53½	—3¾
54½	27	Alleg pr pf	19	51⅝	46⅝	47	—4½
40⅝	26⅞	Alleg Steel (1.40g)	5	38⅝	37½	37½	—1½
245	157	Al Chem & Dye (8)	7	231	226⅝	227	—7
34	23	Allied Mills (½g)	15	31⅝	30⅝	30⅝	—⅝
20½	6¾	Allied Strs	134	18⅝	18	18½	+⅛
89	69	Allied St pf (5)	3	89	89	89	+¼
71½	35⅝	Allis-Ch Mfg (1½a)	84	68⅝	66½	67½	—2⅝
34½	19¾	Alpha P Cem (1)	1	31½	31½	31½	
4½	4	Amal Leather	4	4½	4½	4½	—⅛
58¾	33½	Amal Leather pf	1	33½	33½	33½	+⅛
125½	75	Amerada (2)	6	95¼	94½	94½	—⅝
88	82	Am Ag Ch Del (3)	5	82	82	82	
55½	37	Am Bank Note (1g)	10	41	39¼	39¼	—2½
73	65	Am Bank N pf (3)	10	71	71	71	—2
68	40	Am Brake Shoe (1.60)	7	68	64½	64½	—2½
140	124	Am Br Shoe pf (5½)	1	139	139	139	
137	115¾	Am Can (4a)	7	123½	121½	123½	—2½
57½	30	Am Car & Fdy	16	49⅝	46⅝	47½	—2½
92½	57⅝	Am Car & F pf	2	88½	88	88	—1½
69⅝	31	Am Chain (1g)	10	66⅝	65	65	—2½
136	114¼	Am Chain pf (5)	2	111⅝	111	111⅝	—⅝
15½	7½	Am Colortype	25	15½	14½	14⅝	—⅛
35⅝	20½	Am Coml Alco	29	34	31¾	32½	—1½
32	16¼	Am Crystal Sug (½g)	4	28⅝	27½	27½	—1½
5⅝	3½	Am Encaus Til	24	5½	5½	5½	—⅛
14⅝	7½	Am Europ	3	13½	13½	13½	—⅝
9⅝	6½	Am & For Pow	22	7½	6⅝	6⅝	—⅝
42⅝	25	Am & F P $6 pf	4	40	38½	38½	—1½
51½	29¾	Am & F P $7 pf	21	48⅝	47	47	—1⅝
19½	12	Am & F P 2 pf	4	18	17	17	—1
21½	13	Am-Hawaii SS (1)	5	18⅝	18½	18½	—⅝
8⅝	4⅞	Am Hide & Lea	18	6½	5⅞	5⅞	—¼
56⅝	37	Am Home Pr (2.40)	1	50½	50½	50½	+¼
4⅞	2½	Am Ice	3	3	2⅞	2⅞	
24	16½	Am Ice (1½g)	2	19⅝	19⅝	19⅝	—1⅝
15½	9⅝	Am Internat	36	14¾	14½	14½	—⅛
39⅝	23½	Am Locomotive	22	35	34	34	—1½
29⅝	23	Am M & Fdy (1.10g)	15	23½	23	23	—⅝
15	10	Am M & Met (.40g)	1	11⅝	11	11	+⅛
54¾	27	Am Metal	26	49	48	48	+2⅝
64½	35½	Am News (3)	1	60	60	60	—½
14⅝	7½	Am Pow & Lt	81	11½	10⅝	11	—½
74½	36⅝	Am P & L $5 pf (5)	78	75⅝	74⅝	75	—⅝
74½	36⅝	Am P & L $5 pf (5)	9	68	67	67	—2
27⅝	18⅝	Am Rad & St S (.60a)	110	22½	21⅝	21⅞	—⅝
37	23¼	Am Roll Mill (1.20g)	93	34⅝	33	33½	—1½
39¾	36	Am Safety Raz (2)	7	37⅝	37⅛	37¼	+⅛
28¾	18	Am Seating (2½g)	14	28	27	27	
45	25¾	Am Ship Bldg (2)	10	39⅝	38⅝	39½	
103	56⅝	Am Smelt & R (4.05g)	35	94	91	93¾	
152¾	136½	Am Smelt pf (7)	2	148	147¼	147¼	—⅝
108½	104	Am Smelt 2 pf (6)	1	106⅝	106⅝	106⅝	—½
73½	57½	Am Snuff (3a)	1	66¾	66¾	66¾	+⅛
54	20½	Am Stl Fdrs (1g)	4	51	51	51	
145	107¾	Am Stl F pf (7)	10	137	137	137	+2
63⅝	48¼	Am Sugar Ref (2)	16	56⅝	55¼	55¼	—1
26⅝	20⅝	Am Sumat Tob (1a)	1	25	25	25	—⅛
187¼	149½	Am Tel & Tel (9)	30	185¼	183½	183½	—1⅝
102	87	Am Tob (5)	1	98	98	98	—⅝
104	88½	Am Tob B (5)	27	100⅝	100	100	—⅛
150	136	Am Tob pf (6)	3	144⅝	144	144	—⅝
27½	8⅞	Am Type Fdrs	60	16⅞	16⅛	16⅛	—⅝
108⅝	92¾	Am W Wks (.40g)	73	25⅞	24⅝	25	—⅝
11½	7⅝	Am Woolen	90	10⅞	10	10½	+⅛
70¾	52⅝	Am Wool pf (4k)	120	68	64	65¼	+1
2	¾	Am Wrg P	13	1¼	1⅛	1⅛	
10	4⅛	Am Wtg P pf	17	7⅞	6⅝	6⅝	
7¾	3½	Am Zinc L&S	12	5	4⅝	4⅝	—⅛
55⅝	28	Anaconda (1½g)	192	50	49	49⅛	—2⅛
88½	85	Anacon W & C (2a)	1	86	86	86	+¼
26¾	15½	Anchor Cap (.60)	1	20⅝	20	20	—⅝
43	9	Andes Cop	6	33½	32	32	—1
6	3	A P W Paper	35	6	4⅝	5	+¼
50	37	Arch-Dan-M (.3g)	5	40	40	40	+¼
110½	105¼	Armour Del pf (7)	2	109¼	109¼	109¼	+¼
7⅝	4⅝	Arm Ill	74	5⅞	5⅝	5⅝	
84	66¼	Arm Ill pr pf (6)	3	81½	80½	80½	—¼
62⅝	47¼	Armstrong Cork (1½)	5	58¼	57½	57½	—⅝
18⅝	11½	Arnold Const (½)	14	16⅝	16¼	16¼	—⅛
22⅛	8½	Artloom	17	16½	16½	16½	
12⅝	7½	Assd Dry Gds	35	26⅞	25⅝	25¾	—⅝
48½	36	Assd Oil (.60g) EX	20	45	45	45	—3½
88½	59	Atch T & S F (2g)	22	73½	71½	71⅝	—2⅝
44½	21⅝	Atl Coast Line (1g)	20	43	41½	41½	—2
31½	11	Atl G & W I	2	27⅝	27	27⅝	—⅝
54	13½	Atl G & W I pf	1	48⅝	48⅝	48⅝	—½
35⅛	26⅝	Atl Refin (1a)	25	31¼	30½	30½	—⅝
81	48	Atlas Pow (2a)	1	80	80	80	+1⅝
38⅛	14	Atlas Tack (¾g)	9	15½	15⅝	15⅝	—⅛
54¼	26⅝	Auburn Auto	75	35⅝	33	33	—⅞
10½	5⅝	Aust Nich	8	8½	8	8	—⅝
46½	29½	Aust Nich pr A	40	44½	44	44	—1½
7¾	4⅝	Aviation Corp	65	6⅝	5⅞	6	—½
		B					
6⅞	2½	Baldwin Loc	55	6	5¾	5⅞	—⅛
5½	2⅝	Baldwin Loc asd	12	5¼	5	5¼	—⅛
84½	29	Bald Loc pf asd	1	76¼	76¼	76¼	—6¼
84	33¾	Bald Loc pf asd	1	78½	78½	78½	—2½
26⅝	15⅞	Balt & Ohio	39	22	21¼	21½	—⅞
41¼	21	Balt & O pf	8	35⅞	34¼	34¼	—2¼
49½	41½	Bang & Ar (2½)	1	45¼	45¼	45¼	—⅛
118	110½	Bang & Ar pf (7)	50	113	112¼	113	—⅛
34¾	21	Barber Co (½g)	15	25½	25	25	—⅝
28⅝	13¼	Barker Bros	8	27¾	26	26	—1⅝
130	82¼	Barker pf	2	130	129¼	130	+1⅝
20⅝	14⅛	Barnsdall (.80)	33	19⅛	18⅞	19	—⅝
22¼	16¼	Bayuk Cigar (¾a)	7	20	19½	19½	—⅝
27⅝	18	Beatrice Cr (½g)	4	26	25½	25½	—1
105	100	Beatrice Cr pf ww (5)	1	103	103	103	
101	85	Beech-Nut P (4a)	1	103	103	103	
18¼	13⅛	Belding-Hem (1)	11	14⅛	13⅞	13⅞	—½
32⅝	21⅝	Bendix Avia (1.60)	33	28¼	28⅛	28¼	
25¼	20	Benef Ind Ln (1½a)	12	23	22½	22½	—⅛
72	48	Best & Co (2⅝g)	3	68	68	68	—2
76	45⅝	Beth Steel	106	70¼	68	68⅝	—2¼
19⅞	16⅛	Beth Steel 5 pf (1)	7	19¼	19	19	—⅛
133¾	107½	Beth Steel 7 pf (7)	2	133⅝	133¼	133¼	+⅛
61	23	Bigelow-San (1a)	2	59	57	57	—2½
32¼	29¼	Black & Decker	4	31	30	30	—⅛
20¾	14½	Blaw-Knox (.80g)	24	18½	17⅝	17⅝	—⅝
36¾	35¼	Bloomingdale (1g)	1	34	34	34	—⅛
116½	77¼	Blumenthal pf	10	113	113	113	—2½
34¾	16⅞	Boeing Airpl	116	34⅝	32⅝	32¾	—1
63⅛	41	Bohn Alum (3)	4	47	46	46	—½
47	39	Bon Ami B (3g)	30	46½	46½	46½	+½
32¾	25⅝	Borden (1.60)	11	29	28	28	—1
90¼	64	Borg-Warner (4)	6	87½	86	86	—1½
11½	6	Boston & Me	1	7⅝	7⅝	7⅝	+⅛
4¾	1½	Botany C M A	24	4½	4	4	—⅛
18⅞	12½	Bridgeport Brass(.40a)	23	16	16	16	—⅝
67⅞	43¼	Briggs Mfg (2a)	3	61⅝	59½	59½	—⅝
69	47½	Briggs & Strat (3)	1	51¾	51¾	51¾	—1¼
50½	41	Bristol-My (2.40a)	1	45	45	45	
12¼	4½	Bklyn & Qu N	4	7	6⅞	6⅞	—¼
58¼	40¼	Bklyn-Man T (3¼g)	2	55½	54½	54½	
57	44½	Bklyn Un Gas (3)	9	51	49½	49½	—2
21⅞	8⅛	Brunswick-Bal	12	20	19	19⅝	—⅝
18½	8⅞	Bucyrus-Erie	13	17	16½	16⅝	—¼
15⅞	9⅛	Budd Mfg	38	12	11¾	11¾	—¼
14	8⅝	Budd Wheel (.20g)	26	10⅞	10⅝	10⅝	—⅝
34¼	20¾	Bullard Co (1¾g)	6	32⅝	32	32	—⅝
58¾	11½	Bulova Watch	9	55	54	54	—1½
34½	25	Burr Ad Mach (.60a)	11	30⅛	30½	30½	—⅛
9	2½	Bush Term	5	6⅛	6⅛	6⅛	—½
32	8¼	Bush T 7% deb	5	28⅝	28	28	—2½
6⅝	2⅝	Butte Cop & Z	3	4½	4½	4½	—⅛
25⅝	16½	Byers Co	12	22⅝	21⅝	22¼	—¼
84	54¼	Byers pf	80	78	77	77	
33¾	22	Byron Jack (1a)	3	30	29¾	29¾	
		C					
30¼	30¼	Calif Pack (1g)	21	43½	42	42	—1½
2	⅝	Callahan Z-Ld	356	2¼	2	2⅛	+⅛
16½	6	Calumet & Hec (¾g)	61	14⅝	13⅞	14	—⅝
40¼	30	Campbell Wy (1a)	8	35	35	35	—⅝
20¼	10¾	Can D G Ale	29	17¾	16⅞	16⅞	—⅝
16	10⅞	Canadian Pac	75	13⅝	13¼	13¼	—⅛
68¾	38	Cann Mills (4g)	3	65½	65¼	65¼	—¼
17½	16½	Can Adm A (½g)	1	16½	16½	16½	—⅛
53	52	Cap Adm pf A (3)	10	48⅝	48⅝	48⅝	—⅛
9¾	6¾	Carriers & Gen (.20)	26	7⅝	7½	7⅝	
186	92½	Case (J I) (4g)	7	156½	152	152	—4½
143	116	Case (J I) pf (7)	1	138	136	136	—3
90½	54¾	Caterpil Tract (2a)	11	88¼	87	87	
32¼	21¾	Celanese (½g)	42	26¾	26⅛	26⅞	—1⅛
33¼	19	Celotex	9	32	29½	29½	—2⅝
86	54	Celotex pf (5k)	60	78½	77⅝	77⅝	—1¼
35¼	25⅝	Cent Aguir (1½a)	12	34	33	33	—½
8	7⅝	Cent Fdy	41	7⅝	7⅝	7⅝	—⅝
40¼	39	Cent R R N J	4	39¾	38½	38½	—1⅝
11½	6½	Century Rib M	5	11½	10¾	10¾	
72¾	47⅝	Cerro de Pas (4)	24	71½	68⅛	68½	—3
19¼	8¼	Certain-teed	27	13¾	13	13	—⅞
71	57½	Cert-teed 6% pf (6)	40	64	64	64	—2
70	51	Champ Pap & F (1g)	6	30¾	30¼	30¼	—¾
100	59	Ches Corp (3)	5	73¼	71	71	—2⅝
6¾	2⅞	Chi & E Ill pf	5	93½	90	90	—3½
4⅞	2½	Chi & N W	3	5	4½	4½	—⅞
12⅝	6¾	Chi & N W pf	2	9½	9½	9½	
4⅝	1¼	Chi Gt West	4	1¾	1¾	1¾	
12⅝	4	Chi Gt W pf	1	9⅝	9⅝	9½	—⅛
33⅞	25⅝	Chi Mail Or (1½a)	7	33	32½	32½	—1½
2⅞	1½	Chi M St P & P	4	1¾	1¾	1¾	
7¾	2⅝	Chi M St P&P pf	4	3⅝	3⅝	3⅝	+⅛
20½	12½	Chi Pneu Tr	2	17⅝	17⅝	17⅝	—⅝
64¾	40¾	Chi Pneu T pf (3½k)	6	63½	62¾	62¾	—1⅝
3	1⅝	Chi Rk Is & P	1	1⅞	1⅞	1⅞	—1
32⅝	19¾	Chi Yell Cab (2)	1	28	28	28	—1
12¾	7	Childs Co	55	12⅛	11½	11½	—⅝
49½	25	Chile Cop (1)	10	44½	44½	44½	—1½
138¾	85½	Chrysler (12g)	13	130	128¼	128¼	—4½
89¾	72¾	City I & F pf (6½)	1	87¾	87¼	87¾	
11¼	4⅝	City Strs	13	12	11¾	11¾	—⅛
46⅛	23¾	Clark Equip (1.60a)	3	34⅛	32¾	32¾	—1¾
111¼	107¼	Clev El Illum pf (4½)	1	110	110	110½	
47¼	33	Clev Graph Br (2a)	10	42	40⅝	40⅝	—1⅝
74¾	48	Cluett Pea (1a)	11	71½	68	69	—2¼
20½	13	Coizate-Palm (½a)	116	19¼	18	18⅝	—⅛
66¾	39½	Coll & Alk (2a)	14	59¾	58½	58½	—2
116½	107¼	Coll & Alk pf (7)	1	50	111¼	109	109	—2
37⅞	19¼	Col & Sou 1 pf	20	30	30	30	
39⅞	28¼	Col Fuel & Ir	11	36	35	35	—1
23⅝	14	Colum G & El (.40g)	134	18½	17⅝	17⅝	—⅛
108¾	90½	Col G&E pf A (6)	1	104	104	104	+⅛
103	80¾	Col G&E 5% pf (5)	20	94	94	94	
45½	31	Colum Pict vtc (1a)	8	37⅞	36¾	37	—¼
57¼	42½	Colum Pict pf (2¾)	1	44	44	44	
136	94	Colum Carb (4a)	5	117½	116	116	—1
84⅞	44	Coml Credit (4a)	35	77¾	75⅞	76	—1⅝
128	100½	Coml Cred pf (4½)	1	127½	127½	127½	—⅞
91¾	55	Coml Invest Tr (4a)	8	87

Foreign Funds Continue Flow To U. S. Market

Total Investment Here Is Estimated at 7 Billion.

By the Associated Press.

New York, Nov. 23.—In the face of hints of possible official control for inflowing "hot money" from abroad, foreign investment capital is continuing to find its way ino American securities in good volume, bankers and brokers asserted today.

Some of it represents that nervous and fugitive money that in the past unsettled years in Europe has scurried from country to country, seeking refuge from war scares, or hoping to escape partial confiscation, increasing taxation or tight government restriction.

Some is speculative, demanding big and quick profits, and a great deal, brokers say, was sent here by hard-headed investors who saw prospective long-term profits and security in the future trend of American business.

How much in foreign funds is now in this country is hard to say with accuracy, but Government experts recently placed it at close to $7,000,000,000. During the last four years its flow westward across the Atlantic has been almost continuous.

In 1935 alone, the Department of Commerce estimated, $1,365,000,000 in new foreign funds was invested here, more than half of it in corporate stocks and bonds and other long-term holdings. While exact figures for this year have not yet been made public, Wall Street observers say the pace has been accelerated by Europe's troubles and the visible upswing in industry here.

Of the $7,000,000,000, bankers have estimated that between $2,000,000,000 and $3,000,000,000 is in the form of bank balances, bills and other short-term "liquid" obligations. During the days prior to the devaluation of the gold bloc currencies, gold poured in from abroad in heavy volume and since devaluation another $300,000,000 in gold has found its way here.

Armco Buys Interest In Rustless Steel

By the Associated Press.

Acquisition of a 13 per cent interest in Rustless Iron and Steel Corporation by American Rolling Mill Co. has been disclosed in the Security and Exchange Commission's report of security transactions and holdings.

American Rolling Mill acquired 103,000 shares of common stock during August, in addition to purchasing warrants for 50,000 additional common shares. Rustless Iron and Steel had 732,707 common shares outstanding at the close of last year.

Upon exercise of the purchase warrants, American Rolling Mill will own more than 20 per cent of Rustless Iron and Steel, which produces chrome-iron and chrome-nickel-iron alloys.

Curb Bonds

Sales in $1000.	High	Low	Close
DOMESTIC BONDS.			
A			
10 Ala Pow 4½ '67	90⅞	90¾	90¾
41 Am P & L 6 2016	97½	97	97
5 Appal El Pw 5 '56	105	105	105
21 As Elec 4½ '53	62½	62	62
4 As G & E 5 '50	58⅛	57¾	57¾
8 As G & E 5 '68	59	57	57
13 As G & E 4½ '49C	54	53	53
3 As T&T 5½ '55 A	86¾	86¼	86¼
B			
3 Baldw L 6 538 ww	143½	142	142
25 Baldw L 6 '38xw stp	144	140	141
35 Birm El 4½ '68	98¼	98	98
C			
11 Can Pac 6 '42	111½	111⅜	111⅜
6 Caro P & L 5 '56	104	104	104
18 Cen Ill PS 4½ '67F	103¼	102⅞	103
18 Cen P & L 5 '56	96	94⅛	95
11 Cen St El 5 ½'54	68⅞	68⅛	68⅞
16 Cen St El 5 '48	67½	66⅝	66⅞
17 Cen St P&L 5½ '53	74	73⅛	73⅛
66 Cities Ser 5 '50	74½	73⅛	73⅛
16 Cit S P & L 5½ '49	72⅜	70⅛	70⅛
10 Cit S Pow 5½ '52	71⅞	70⅛	70⅛
5 †Comw'l Ed 4 '81 F	108⅛	108	108⅛
40 Commun P&L 5 '57	81	79⅞	80½
1 Con Gas Ut 6 '43	100⅜	100⅜	100⅜
28 Cont G&E 5 '58 A	92¼	91⅛	91⅞
E			
48 †East G&F 4 56 A	94⅛	94	94⅛
20 Elec P&L 5 2030	89⅜	89	89
4 Emp O & R 5½ '42	90	89	89
F			
2 Fed Water 5½ '54	93¾	93¾	93¾
25 Fla P&L 5 '54	99⅛	99	99
G			
25 Gatin P 5 '56	102⅜	102⅜	102⅜
30 Gen Pub Ut 6½ '56	94	93⅞	94
1 Gen W Wk 5 '43 A	95¼	95¼	95¼
23 Geo Pow 5 '67	103⅞	103⅝	103⅝
14 Glen Ald Coal 4 '65	91⅝	90¾	90⅞
H			
2 Hall Pr 6 '4 A stp	97½	97½	97½
I			
39 Ill Pow & L 5 '56 C	103¼	102⅞	103¼
6 Ill Pow&L 6 '53	105⅞	105⅝	105⅞
1 Ind Svc 5 '50	79	79	79
11 Ind P&L 5 '57 A	105⅞	105¾	105¾
2 †Int Sec Am 5 '47	103	102½	103
1 Inters Pow 6 '52	67⅜	67⅜	67⅜
18 Inters Pow 5 '57	74	73¼	73⅝
J			
4 Jer CenP&L4½ '61C	106½	106⅜	106⅜
K			
13 Ky Util 5 '69 I	96½	96	96
L			
1 Lehigh PS 6 2026 A	111¼	111¼	111¼
1 Lou P&L 5 '57	105¾	105¾	105¾
M			
10 Minn P&L 4½ '78	102½	102⅜	102⅜
1 Miss Pow 5 '55	91	91	91
N			
2 Nat P&L 5 2030 B	93	92½	92½
62 Nat Pub S 5 '78 ctf	61	59½	60¼
59 Nevada Cal E 5 '56	100	99⅛	99⅛
26 N Eng G&E 5 '50	77¾	77¼	77½
41 N Eng G&E 5 '47	78¼	77⅝	77¾
1 N Eng Pow 5½ '54	99¼	99¼	99¼
6 N Eng Pow 5 '48	96⅜	96¼	96⅜
8 NY Pow&Lt 4½ '67	106¼	106	106¼
5 NY St E&G 4½ '80	103¼	103	103
O			
1 Okla G&E 5 '50	104	104	104
8 †Okla Nat Gas 5 '46	100⅜	100½	100½
P			
13 Pac P&L 5 '55	88⅛	88	88
6 Pen CenP&L4½ '77	105	104⅞	104⅞
7 Pen-Oh Ed 5½ '59	105⅛	105	105
1 Peo Gas L&C 4 '81B	98⅝	98⅝	98⅝
34 Peop L&P 5 '79	28	27	27
4 Pied El 6½ '60 A	62	62	62
2 †Pub S NIll4½ '81F	103¾	103¾	103¾
28 Pug Sd P&L 5½ '49	92½	92	92¼
S			
2 Shaw W&P4½ '67A	104	104	104
5 S E P&L 6 2025A	106	105⅞	106
6 †So Cal Ed 3¾ '60	108⅛	108	108
18 Southern NatG6 '44	103⅝	103⅝	103⅝
15 Stand G&E 6 '51	81¼	81	81
2 Stand G&E 6 '66	80	79½	79½
9 Stand P&L 6 '57	80¼	79⅝	79⅝
T			
11 Tex El S 5 '60	105¾	105¼	105¼
1 Tex P&L 5 '56	105¼	105¼	105¼
18 Twin CRT 5½ '52A	93¼	92½	92⅞
U			
5 Un L& P 6½ '74	92	91¼	91¼
20 Un L & P 6 '75	82½	82¼	82¼
16 Un L&Ry 5½ '52	91	90¾	90¾
V			
2 Virg P S 5½ '46 A	102½	102¼	102¼
W			
14 Waldorf-Ast 7 '54	38⅝	37	37
21 W Newsp Un 6'44	71½	70⅞	70⅞
19 West Pa 5 2030	105	105	105
3 W Tex Un 5 '57 A	96⅞	96¾	96⅞
FOREIGN BONDS.			
12 Ger C Mun 6 '47	25	25	25
8 It Sup Pw 6 '63 A	55½	55	55
12 Nippon E P 6½ '53	86⅝	86	86½
1 Russ 6½ N C '19	1⅛	1⅛	1⅛
5 Russ 5½ ctf '21	1⅛	1⅛	1⅛
4 Terni Elec 6½ '53	61	60½	61

†Officially listed on application by the corporation.

Other securities are admitted to dealing as "unlisted" on application of a regular member and approval by the listing committee and the board of governors.

Rates of dividends in the foregoing table are annual disbursements based on the last quarterly or semiannual declaration. Unless otherwise noted, special or extra dividends are not included.

XD—Ex dividend. EX—First sale since ex-dividend date or dates. XR—Ex rights. (a) Also extra or extras. (b) Including extra or extras. (e) Paid last year. (f) Payable in stock. (g) Declared or paid so far this year; no regular rate. (h) Cash or stock. (k) Accumulated dividend paid or declared this year. (ur) Under rule. (ww) With warrants. (xw) Without warrants.

New York Curb Stock Transactions

By the Associated Press.

Total stock sales yesterday, 641,000 shares; year ago, 545,195 shares. Total bond sales yesterday, $2,400,000; year ago, $4,217,000.

Sales in hundreds.	High	Low	Close
A			
5 Aero S Mfg A (1½)	26	23½	26
5 †Aero S Mfg B	4⅛	4	4
1 †Agfa Ansco	17	17	17
1 Ainsworth (2½g)	68	68	68
4 Air Inv war	⅜	⅜	⅜
5 Ala Gt Sou (1½)	78	67	67
.10 Ala Pow $7 pf (7)	79⅞	79⅞	79⅞
2 †Allen Ind (1a)	26⅛	26	26
1 †Allied Pr A (1¾)	24	24	24
2.50 Alum Co Am	130	128⅛	128⅛
1.50 Alum Co pf (6)	122¾	122¼	122¼
1 †Am Beverage	3⅜	3⅜	3⅜
23 Am Airlines	18¾	17½	17½
2 Am Capital B	⅞	⅞	⅞
1 †Am C P&L A (3h)	40	40	40
3 †ACP&LA ww(2¾h)	44⅛	43½	43½
1 †Am C P&L B (.20g)	6	6	6
12 Am Cyan B (.60)	37¼	36¾	36¾
6 Am & Fgn P war	2⅝	2⅝	2⅝
19 Am G&El (1.40)	39	38½	38¼
.25 Am G&E pf (6)	112¼	112¼	112¼
11 †Am Gen	10¾	10½	10¾
1 †Am Gen $2 pf (2)	37⅛	37	37⅛
1 Am Hard Rub	26	26	26
1 Am L Mch (.60a)	25⅞	25½	25½
13 Am Lgt & T (1.20)	22¼	21¾	21¾
2 Am L & T pf (1½)	28¾	28¾	28¾
1.50 Am Mfg (3g)	42	40½	40¾
28 †Am Maracaibo	⅝		⅝
3 Am Meter (2¼g)	49	47½	47½
1 Am Seal Kap (.30g)	9	9	9
65 Am Sup Power	2⅝	2¼	2½
1 Am Sup P pf	45⅞	45⅞	45⅞
18 Anch Post F	3⅞	3⅝	3⅝
1 †Ang Wupp (.20)	5⅝	5⅝	5⅝
2 Apex Elec (1g)	38¾	38¼	38¼
7 †Arctur Rad Tube	1⅝	1½	1½
5 Ark Nat Gas	5⅝	5⅛	5¼
23 Ark Nat Gas A	5½	5¼	5⅜
10 Ark Nat Gas pf	9⅝	9½	9⅝
.20 Ark P & Lt pf (7k)	92	92	92
6 †Art Met Wks (.60)	17¾	17¼	17¼
7 †Ashland Oil & Ref	6¾	6⅝	6⅝
2 As El Ind (.297g)	12½	12½	12½
4 As G & El	2	2	2
6 †As G & El A	3⅜	3⅜	3⅜
69 As G&El war	7-32		7-32
4 As G & El pf	30⅛	28½	29¾
.50 As Invest (2a)	61	61	61
10 †As Rayon	6½	6¼	6½
.20 Atl Cst Line (2¼g)	45¾	44	44
20 Atl Cst Fish	12¾	11½	11¾
164 Atlas Corp new (.80)	16¾	16	16
7 Atlas Corp pf n (3)	50¾	50	50
67 Atlas Corp new war	3⅝	3⅜	3⅝
14 Atlas Ply (½g)	20⅝	19½	20
1 †Austin Sil Mng	1⅝	1⅝	1⅝
3 †Automat Prod	9	8¾	8¾
1 †Auto V M (½a)	8½	8½	8½
.50 †Axton F A (3.20)	43	43	43
B			
2.50 Babc & Wil (.85g)	116¾	112	112
9 Barium Stain Stl	3⅝	3½	3½
.10 †Baumann (L) pf	95	95	95
2 †Bellanca Airc	3⅝	3½	3½
.10 Bell Tel Can (6)	154½	154½	154½
2 Bens & Hedges	4¾	4¾	4¾
480 †Berkey & Gay F	3¼	2⅞	3
326 †Berkey & G F war	1½	1⅛	1¼
1 †Bickfords (1)	15	15	15
9 Bliss E W	21⅜	20½	20½
4 †Blue Ridge (.10g)	3¼	3¼	3¼
3 †Blumenthal (8)	37½	36	36
.20 Bohack 1st pf	50½	49½	49½
17 Bowm Bilt Hot	1⅛	1⅛	1⅛
.20 Bown Bilt Hot 1 pf	18½	18½	18½
4 Bown B Hot 2 pf	4¾	4	4
15 †Bourjois	6¼	5¾	5¾
6 Bower R Bear(1½g)	29⅛	28¾	28¾
8 Braz T & L (.30g)	17½	16¾	16¾
8 Botany Cons Mill	1	⅞	1
5 †Bridgpt Mach (1g)	18	17¾	17¾
4 Brill A	5¾	5½	5½
1 Brill B	2¼	2¼	2¼
.50 Brill pf	50	50	50
1 †Brillo Mfg (.60)	12½	12½	12½
1 †Brown Co pf	34½	34	34
1 Brown F & W(.15g)	12	12	12
2 Buf N&EP pf(1.60)	24¾	24¾	24¾
.25 Bunk Hill & S (2a)	92½	92½	92½
2 Burma Ltd (.129g)	3½	3½	3½
49 Butler Bros	16½	15¼	15¾
C			
1 †Can Car & Fdy pf	28	27¼	27¼
2 Can Ind Alc A	7⅝	7½	7½
1 Can Ind Alc B	6⅞	6⅞	6⅞
6 Can Marc Wire	2	1⅞	2
1 †CapCity Prod(.45g)	15¾	15¾	15¾
4 †Carib Syn	2½	2⅜	2⅜
.10 Caro P&L $7 pf(7)	95	95	95
28 Carrier Corp	21⅜	20⅝	20⅝
4 †Casco Prod	39	38¼	38¼
25 †Catalin Am (.40g)	8½	8	8
2.50 Celanese pf (7)	109¾	109¼	109¾
.30 Celluloid 1 pf (6k)	94¾	94	94¾
35 Cen & Sw Ut	3¾	3½	3½
.10 Cen Me P 7 pf (3½)	86	85	85
24 Cen St El	1¾	1½	1⅝
.25 Cen St E 6 pf	18⅝	18⅝	18⅝
.75 Cen St E 7 pf	44¾	43¾	43¾
19 †Centrif Pi (.40)	6½	6⅜	6⅜
3 †Charis (1½)	16½	16⅜	16⅜
1.50 Chesebro (4a)	120	120	120
1 Chi Flex Shaft(2a)	53¾	53½	53½
2 Chi Riv&Mch (1½a)	31¼	30¾	30¾
18 Chief Cons	1⅜	1¼	1¼
1.75 Childs pf	77½	77	77
47 Cities Service	3¾	3⅝	3⅝
7 Cit Serv pf	46⅝	45½	45½
.50 Cit Svc P 7 pf	55	55	55
7 CityAuto Stpg(.95g)	14⅞	14⅜	14⅜
1 †Claude Neon Lts	1⅜	1⅜	1⅜
3 Cl&Lain Mfg (.20g)	10⅛	10	10
6 †Cleve Tract	12¼	11⅝	11⅝
.50 Clinch Coal	3¼	3¼	3¼
22 Club Al Uten	2⅝	2⅜	2⅝
14 Colon Develop A	4⅛	4	4
3 Colo Fuel & I war	10¼	10½	10½
40 Colts Pat F (1¼a)	62	58¾	58¾
7.25 Colum G&E pf (5)	93¾	91¼	91¼
257 Colum O & G	6¾	6¼	6⅜
2 †Comwith Distrib	2¼	2¼	2¼
1 †Comwith Edis(4)	114	113	113
34 Comwith & So war	3/16		3/16
1 Comm Pw & Lt 1 pf	52	52	52
2 †Comm Wat Svc	1⅜	1⅜	1⅜
4 †Compo Sh M (½)	18¼	17⅞	17⅞
38 †Cons Airc	23½	22½	22⅜
92 †Cons Cop Min	7⅜	6⅞	6⅞
4 †ConsG&E Bal(3.60)	86⅝	86½	86½
2.75 Cons Mng & S(½g)	78	76¼	76¼
16 †Cons Ret Strs	11⅜	10¾	10¾
.50 ConsRet Strs pf(4k)	120	120	120
2 †Cons Royalty (.20)	2⅜	2⅜	2⅜
2 Cont Oil Mex	1⅝	1⅛	1⅛
3 Cont Roll & Stl	15½	15¼	15¼
5 †Cooper-Bess	22	21⅛	21⅛
1 Cook Paint&V (.60)	17½	17½	17½
1 †Coop-Bess pf	55¾	55¾	55¾
1 Copper Range	11¼	11¼	11¼
20 †Cord Corp	5	4¾	4¾
1 †Corroon & Rey	7⅛	7	7
14 †Cosden Oil Me	3	2⅞	2⅞
1 †Cosden Oil Me pf	24⅞	24⅞	24⅞
67 Creole Pet (½g)	32⅜	31¾	31⅝
7 Crocker Wh	13⅛	12⅞	12⅞
10 †Croft Brewing	¾	⅝	¾
8 †Crown C Pet(.06g)	2	1⅞	1⅞
10 †Crown Drug (.20g)	5	4⅝	5
.25 Crown Drug pf(1¾)	23¾	23¾	23¾
2 Cuban Tob	10⅛	10	10
15 †Cust Mex	11/16	⅝	⅝
D			
2 †Dan Reeves (½)	8½	8½	8½
3 Darby Pet (½)	15	14⅝	14⅞
.30 Dennison Mfg 1stpf	71	71	71
8 †Derby Oil	5¾	5⅝	5⅝
1 †DG&Mpf ww(1.20)	18¾	18¾	18¾
1 Detroit Gr Ir (.10g)	16¼	16¼	16¼
3 †Detroit P Pr(¼a)	9½	9⅜	9⅜
1 †DetroitStlPr (½g)	46¼	46¼	46¼
4 †Doehler D C (1g)	37	36½	36⅞
2 Domin Stl & Coal	9⅝	9¼	9¼
6 Dow Chem (2.40)	130	129¼	130
.10 Draper Corp (2.40a)	86	86	86
1 †Driver-Harris (1)	30	30	30
5 †Dubilier Con	3⅜	3¼	3¼
.50 Duke Power (3)	70	70	70
23 Duval Tex (½g)	8¾	8½	8½
E			
27 Eagle PichLd (.20g)	15¾	14⅞	14⅞
3 East Gas & F	7	6⅞	7
1.50 East G & F 6pf(6)	62	61¾	61¾
.25 East G&Fpr pf(4½)	68½	68½	68½
.75 EastMalleablI (1.20)	25	23	23
10 East Sta Corp	3⅜	3	3
1 East Sta A pf	57⅜	57⅜	57⅜
2 East Sta B pf	56½	56¼	56¼
3 †Easy W MB (½a)	14⅞	14⅜	14⅜
1 Econ Groc Strs (1)	21¼	21¼	21¼
1 †Edis B St (1.660a)	65¼	65¼	65¼
4 †Eisler Elec (.05g)	3¾	3⅝	3⅝
174 El Bond & Sh	20¾	19⅝	19⅞
3 El Bond&Sh pf(6)	79½	78	78
1 El Bo&Sh 5 pf (5)	68	68	68
1 El P&L 2nd pf A	72	72	72
2 †Elect Share	5¼	5¼	5¼
2 †Electrographic (1a)	18½	18½	18½
.50 Emp G & F 7 pf	51½	51½	51½
5 Emsco D&Equip (1)	21	20¼	20¼
45 †Equity Corp	2½	2⅜	2⅜
10 Europ El deb rts	⅜	⅜	⅜
2 Evans Wallo	1	⅞	1
2 †Ex-cello A&T(¾g)	19	18¾	18¾
F			
6 †Fairchild Av	6¾	6⅝	6⅝
20 †Falstaff Brew	10⅞	10½	10½
3 †Fanny Far (½a)	22⅜	22¼	22¼
1 †Fansteel	13	13	13
2 †Fedders Mfg (2g)	33½	33	33
3 †Ferro Enam (3g)	41½	41	41½
1 †Fidelio Brew	¾	¾	¾
.10 Fire As Phil (2a)	81	81	81
137 Fisk Rub	11⅛	10⅝	11
3 Fisk Rub pf (6)	73⅛	73⅛	73⅛
5 Fla P&L 7 pf	61	59	59
17 Ford M Can A (1)	23⅞	23⅛	23⅛
1 Ford M Fran	2⅝	2⅝	2⅝
13 Ford M Ltd (.181g)	8	8	8
1 Fox Peter Brew(.80)	10	10	10
.50 †FroedtG cv pf(1.20)	18⅛	18⅛	18⅛
G			
2 †Gen Alloys	2½	2½	2½
1 Gen El Ltd (.565g)	22¼	22¼	22¼
14 Gen Firepfg (.40a)	21⅜	20⅝	20⅞
1.50 Gen G&E cv pf B	65	64	64
67 Gen Invest	1⅜	1⅛	1⅜
1 Gen Invest war	⅛	⅛	⅛
1 Gen Inv pf (3)	85¼	85¼	85¼
.25 †Gen OutAdv pf(9k)	91	91	91
3 Gen Rayon A	1⅜	1⅜	1⅜
6 †Gen Tel (½g)	23⅝	23⅝	23⅝
1 †Gen Tel pf (3)	50	50	50
7 Gen T & Rub	18¼	17⅞	17⅞
.10 Gen T&R A pf (6)	100¼	100¼	100¼
.50 Georg Pow pf (6)	86⅛	86⅛	86⅛
8 Glen Alden (1)	15⅝	15⅛	15⅛
1.50 Godchaux Sug A(1g)	40	39⅝	39⅝
3 Godchaux Sug B	28	26⅝	26⅝
.10 Godchaux Sug pf(7)	100	100	100
1 Goldfield Con	⅛	⅛	⅛
.50 †Gorh Inc pf	32⅛	32⅛	32⅛
68 †Grand Nat Films	3⅛	3	3⅛
7 †Gray Tel P S (1)	19⅝	19⅛	19⅛
.20 Gt Atl & P nv (6a)	120	120	120
.25 Gt A&P 1st pf (7)	129	129	129
.50 Gt Nor Pap (1a)	37⅝	37⅝	37⅝
1 Greenf T & D	7⅝	7⅝	7⅝
1 †Groc Strs Prod	3⅛	3⅛	3⅛
21 Gulf Oil (1½g)	106⅞	102⅞	103
H			
6 Hall Lamp (.40g)	6⅝	6¼	6¼
1 †Haloid (1)	23	23	23
1 †Hartman Tob	1⅛	1⅛	1⅛
2 †Harvard Brew	3⅛	3⅛	3⅛
2 †Hazeltine (2g)	18⅞	18⅞	18⅞
18 †Hecla Min (.60g)	17⅛	16⅞	17
3 †Helena Rubin	2	1⅞	1⅞
1 Heyden Chem (2a)	43	43	43
5 Holling Gold (.65a)	13½	13⅜	13⅜
2 Holophane (.90g)	16	15	15
.40 Horn & Hard pf (7)	106¼	106⅛	106⅛
129 †Hud Bay M&S (1)	32⅛	31	31⅛
18 Humble Oil (1a)	70	69⅛	69⅛
1 †Huyler's Del	1⅜	1⅜	1⅜
3 †Huyler's Del pf stp	17⅞	17½	17⅞
1 †Hygrade Fd	4⅞	4⅞	4⅞
.50 Hygrade Sylv (2)	49⅞	49⅞	49⅞
I			
5.50 Ill P&L $6 pf	53	51⅜	51⅜
2 Ill P&L 6% pf	54	52	52
27 Imp Oil Can (½a)	22⅛	21	21¼
7 Imp To Can (.35a)	13⅞	13¾	13⅞
.10 Ind Svc 7 pf	39	39	39
6 Ind Ter Ill A	4¼	4	4
2 Ind Ter Ill B	4¼	4⅛	4¼
1 Indus Finan vtc	1⅛	1⅛	1⅛
.25 Indus Finan pf	18⅞	18⅞	18⅞
3.50 Ins Co N Am (2a)	75	74	74
4 Int Hyd-El pf	16⅜	16⅛	16⅛
1.50 Int Met Ind A	15¼	14⅜	14⅜
5 †Int Mining (.45g)	11⅝	11¼	11¼
21 Internat Pet (1½a)	37⅛	36	36
4 Internat P R(1½a)	36⅝	36⅛	36⅛
6 †Inter Prod	5½	5⅛	5⅛
1 †Inter S Ras B	1⅛	1⅛	1⅛
8 Inter Util B	1⅛	1⅛	1⅛
17 †Inter Vitamin (½)	7⅛	6⅝	6⅝
1 †Inters Hos (2)	35	35	35
8 Iron Firem vtc (1)	28¼	27⅜	28⅛
9 †Irving Air Ch (1)	17½	17¼	17⅛
2 †Ital Superpow A	⅝	⅝	⅝
J			
4 †Jacobs Co (1)	15⅝	15	15
.25 JerCP&L5½ pf(5½)	91	91	91
.10 JerCenP&L 6 pf(6)	93½	93½	93½
.30 Jer Cen P&L 7 pf(7)	102½	102½	102½
30 †Jonas & Naum	6⅝	6¼	6¼
2 Jones & Lau Stl	81	78	78
K			
2 Kan City P S vtc	⅛	⅛	⅛
2 Kan CityPS vtc pf A	3⅞	3⅞	3⅞
7 †Ken Rad T (¾g)	22¼	22¼	22¼
51 †Kingston Prod(.40)	6⅛	5⅞	6
1 †Kirby Pet (.20g)	4	4	4
1 Kress (S H) pf(.60)	12	12	12
5 †Krueger Brew (1)	21¾	21¼	21¼
L			
12 Lake Shore M (4a)	61¼	60¾	60¾
4 Lakey Fdy & M	5½	5⅜	5⅜
1 †Lefcourt Real	2	2	2
2 †Lefc Real pf (¾k)	15½	15⅜	15⅜
31 Lehigh C&N (.30)	10¼	9⅞	10
1 †Leonard Oil	⅞	⅞	⅞
14 †Lion Oil (½g)	14⅜	14¼	14¼
1 Lit Bros	7	7	7
3 Locke St Chain(.80)	12⅞	12½	12½
2 †Lockheed Airc	10	9⅞	9⅞
4 Lone St Gas(.60)XD	12	12	12
7 Long Is Lt	5	4⅞	4⅞
.10 Long Is L pf (7)	88¼	88¼	88¼
.50 Long Is L pf B (6)	75¼	75¼	75¼
47 †Louis L&E (.40s)	13½	13	13⅛
4 †Lynch Corp (2)	42	41¼	41½
M			
2 †McCord Rad B	13	13	13
4 McWill Dredg (2a)	38⅛	37¼	37¼
19 †Mangel Strs	11¼	10⅞	10⅞
1.30 †Mangel pf	109	108	108
1 Mapes Cons (2)	24	24	24
1 Marion St Shov	13¼	13¼	13¼
3 Masonite (1a)	55	54¾	54¾
3 Massey Harris	7⅝	7	7
14 †Master Elec (.60)	21	20½	20½
4 †Mayflower As (3a)	72	69	69
4 †Mead John (3a)	121⅛	121	121
1 †Memph N G (½g)	6	6	6
3 Mercant Strs	39⅛	38½	38½
8 †Merritt-C & S	4⅝	4⅝	4⅝
2 Mesabi Iron	⅝	⅝	⅝
8 †Mich Bumper	3⅜	3	3
1 †Michigan G & O	2½	2½	2½
3 Michigan Sug	1⅛	1⅛	1⅛
4 Michigan Sug pf	5⅞	5⅝	5⅝
3 Mid St Pet A vtc	5	5	5
4 Mid St Pet B vtc	1⅛	1⅛	1⅛
1 Midland Stl (2)	23½	23½	23½
1.50 Midvale (2g)	75	73	73
4 †Midwest Abrasive	4⅞	4½	4½
4 †Mining Corp Can	2⅝	2⅛	2⅝
.50 Minn M & M (1a)	38⅛	38	38
.75 Mohawk-Hud 2 pf	91⅝	91⅝	91⅝
1 †Molybdenum	7⅝	7½	7½
.25 †Moody In pt pf(3)	40	40	40
1 Mount Prod (.80)	6⅝	6⅝	6⅝
4 †Mueller Brass (.80)	42½	42	42
N			
3 †Nat Aut F vtc(1½)	37	37	37
1 †Nat Baking	7½	7½	7½
70 †Nat Bellas Hess	3¼	3	3
6 †Nat Container new	14⅜	14	14⅜
1 †Nat Fuel G (1)	18⅝	18⅝	18⅝
2 †Nat Gypsum A	57	56⅜	57
22 †Nat Invest	2½	2⅜	2½
7 †Nat Inves war	⅜		⅜
13 †Nat Leather	1¾	1⅝	1⅝
1 †Nat Oil Pr (.50a)	36⅜	36⅜	36⅜
.50 Nat P & L pf (6)	85	85	85
17 †Nat Rub Mch	7½	6⅞	6⅞
5 Nat Service	⅛		⅛
3 Nat Stl Car	37¼	37¼	37¼
3 Nat Sug Ref (2)	28⅛	28	28
7 Nat Trans (¾g)	10⅞	10⅛	10⅝
1 †Nat Un Rad	1⅛	1⅛	1⅛
5 †Nebel	1⅜	1⅜	1⅜
4 †Nehi Corp	27	26⅝	26⅝
3.75 Nev Cal El pf(7)	96	94	94
1 New Bradford (.10g)	3⅝	3⅝	3⅝
24 †N H Clock	21⅛	19⅞	19⅞
9.50 N J Zinc (2a)	82¼	80	82
8 N Mex & Ariz(.01g)	3	2⅝	3
2 †Newmont M (3¾g)	106	104½	104½
1 New Process (2)	26	26	26
1.75 N Y Tel pf (6½)	115	114⅛	114⅛
2 N Y Transit (.30a)	5⅛	5	5
.10 N Y Wat Svc pf	54	54	54
70 Niag Hud P (.40g)	15⅝	15	15
2 Niag Hud A war	⅛	⅛	⅛
9 Niag Sh Md B(.60g)	14	13⅜	13⅜
7 Niles-Bem P (1g)	52	49	49
1 †Nipissing M (½g)	2½	2½	2½
3 †Noma Elec (.40g)	10¼	10	10
4 No Am Lt & Pow	4	3⅝	3⅝
2 No Am L & P pf	55	54	54
2 †No Am Ut Sec	4½	4½	4½
2 †Nor Europ Oil	⅛	⅛	⅛
.10 No Ind PS 6 pf (3)	83¾	83¾	83¾
1 Nor Pipe L (¾g)	9½	9½	9½
15 Nor St P A	34¼	32½	32½
10 †No West Eng(1½g)	29	28⅞	29
4 †Novadel-Ag (2)	37¾	37	37
O			
.75 Ohio Brass B (1)	44½	44¼	44¼
.20 Ohio Pow pf (6)	111	111	111
3 †Okla Nat Gas	10¾	10¼	10¾
1.50 †Okla Nat Gas pf	28½	27½	28½
25 †Oldtyme Dist	6⅞	6½	6⅝
3 †Overseas Sec (½g)	9	8¾	9
P			
1 Pac G&E 1 pf (1½)	31⅜	31⅜	31⅜
4 †Pac Pub Svc	8	7½	7½
5.50 †Pac Tin spec (2a)	46	43⅝	43⅝
6 †Pan-Am Air (1)	60	59	59
391 †Pantepec Oil	7⅜	6¾	7
1 †Paramount Mot	5⅜	5⅜	5⅜
.20 Patchogue Pl M(2a)	58	55	55
.50 †Pender Gr A (3½)	40	40	40
1 Penin Tel (1)	27¼	27¼	27¼
42 Pennroad (¼g)	4⅞	4¾	4¾
1 Penn-Mex Fuel(⅛g)	6½	6½	6½
.10 Pa P&L 7 pf (7)	110	110	110
2 †Pa Wat & P (4)	91	90	90
1 Pepperell (8)	144	139	139
1 Phila Co (.60)	15	15	15
5 †Phillips Pkg (½g)	16⅛	15¾	15¾
9 †Phoenix Sec	7	6¾	6¾
8 Pie Bak vtc (.60a)	21½	20¼	20¼
7 †Pierce-Gov (.30g)	17	16¾	16¾
2 Pines Winterfront	3⅝	3¼	3⅜
33 †Pioneer Gold (.80)	6	5⅞	5⅞
13 Pitney-Bowes (.40)	9⅛	8⅝	8⅝
3 †Pitts Forg	12⅛	12⅛	12⅛
.40 †Pitts L E (2½a)	91½	91½	91½
1 Pitts Pl Gl (6g)	132¾	132¾	132¾
2 †Pleas Val Wine	1⅛	1⅛	1⅛
22 †Potrero Sugar	3⅝	3⅜	3⅜
22 Powdrell & A (.60)	11⅞	11⅛	11⅛
2 †Premier Gld (.12a)	3⅛	3⅛	3⅛
2 Pressed Met (1½)	36	36	36
7 Prod Roy	⅛	⅛	⅛
1 †Prosperity B	14¼	14¼	14¼
4 †Pruden Inv (¼g)	12⅝	12	12
.10 Pub S Colo 7 pf(7)	110½	110½	110½
1.50 Pub S Ind $7 pr pf	66	64¾	64¾
.50 Pub S Ind $6 pf	37⅛	37⅛	37⅛
.75 Pug Sd P $ pf(2½k)	79¼	79	79¼
3.25 Pug Sd P 6 pf	41⅞	41¼	41¼
2 Pyrene (.40g)	8⅝	8⅝	8⅝
Q			
.30 Quaker Oats (4a)	128	126	128
.20 Quaker Oats pf (6)	145	145	145
2.50 Quebec Pow (1)	22⅞	22⅝	22⅝
R			
.25 Rwy & Lt Sec (¾g)	23¼	23¼	23¼
3 †Rainbow Lum A	⅝	⅝	⅝
.25 Raym Conc (¼g)	18	18	18
1 Raytheon Mfg vtc	4½	4½	4½
53 †Red Bank Oil	16⅝	15¼	15⅝
2 †Reed Roll B (.80a)	32⅝	32	32
6 Reybarn Inc (¼g)	5⅛	5⅛	5⅛
20 Reynolds Inv	2⅝	2⅝	2⅝
2 Rice Stix Dry Gds	11¾	11¾	11¾
5 Richmond Rad	4⅝	4⅝	4⅝
1 †Roosevelt Fd	2½	2½	2½
6 †Root Pet (1)	14⅛	14	14
1 Rossia Intl	⅝	⅝	⅝
1 †Royal Type	93	93	93
1 †Russeks F Ave (1)	37	37	37
42 †Rustless I & S	10⅛	10	10
2 Ryan Cons	3	3	3
S			
1 Safety Car H&L(4a)	110	109¾	110
8 †St Anth Gold	¼	¼	¼
97 St Regis Pap	7½	7	7
.75 St Regis Pap pf	104¾	104¾	104¾
3 †Schiff Co (3a)	39⅞	39	39
2.50 Scovill Mfg (1½g)	50⅝	49⅞	50⅝
.50 Scranton SBWSiopf	74	74	74
1 †Seeman Br (3½a)	46½	46½	46½
15 Segal Lock	2⅝	2⅛	2⅛
17 Seiberling Rub	5¼	4⅞	4⅞
3 Selby Shoe (2)	30½	30½	30½
18 †Selected Indus	3⅛	3⅜	3⅜
.50 †Sel In (al ctf)(5½)	95	95	95
1 †Sel Ind pr pf(5½)	94⅛	94⅛	94⅛
4 †Seton Leather	13⅛	12⅞	12⅞
33 †Seversky Airc	4⅝	4⅛	4⅜
37 †Shattuck Denn	11⅝	11	11⅝
1 Shaw W&P (.60)	26⅞	26⅞	26⅞
4.50 Sherwin-Wms (4)	138	135	135
.50 Sherwin Wms C Ltd	25	25	25
.20 Singer Mfg (6a)	415	410	410
4 Smith Cor vtc (¼g)	28⅛	28	28
14 †Sonotone (.10g)	2⅜	2⅛	2⅛
3 So C Ed B pf(1½)	28	28	28
1 †Southl Roy (.40)	7⅜	7⅜	7⅜
10 †Spencer Ch St(.60)	9½	9¼	9½
2 †Squ D Co Apf(2.20)	36	36	36
3 Stand C&Se (2.40a)	41¼	40½	40½
14 †St Oil Ky (1.35g)	21⅝	21	21
6 †St Oil Ohio (½g)	38	37	37
9 St Pow & Lt	3⅝	3⅜	3⅜
1 †Stand Prod (¼g)	21⅞	21⅞	21⅞
4 Starrett Corp vtc	4⅛	4	4
3 †Stand Sil-Lea (.04)	½	½	½
1 †Sterchi Br S (.30g)	11⅜	11⅜	11⅜
20 †Sterling Inc (.10g)	5	4⅝	4⅝
2 †Sterling Br (¾g)	7⅝	7⅝	7⅝
.75 Stetson (JB)	22⅜	22¼	22¼
1 Stinnes, Hugo	3½	3½	3½
2 †Stutz Mot Am	3⅝	3⅜	3⅜
1 Sullivan Mach	26½	26½	26½
16 †Sunray Oil (.10g)	3⅛	3	3
55 †Sunshine Mng (3)	23⅝	22¼	22¼
1 †Swiss-Am El pf	94	94	94
8 Swiss Oil Corp (.40)	12⅝	12	12
T			
.25 †Talcott p pf (2¾)	52½	52½	52½
1 Tampa El (2.24)	37⅝	37⅝	37⅝
18 †Tastyeast A	2½	2⅛	2¼
16 †Taylor Dist	5⅝	5	5
12 Technicolor	23⅜	22½	22½
5 †Teck-Hug G (.40a)	5⅛	5⅛	5⅛
.25 Tenn El Po 1stpf(7)	72	72	72
1 Tenn Prod	⅝		⅝
1 †Texon Oil (.60)	5⅝	5⅜	5⅜
3.25 Thew Shovel (½g)	48	46½	46½
4 †Tilo Roof (½a)	14⅞	14	14
2 Todd Ship (2)	53	51	51
1 †Tom M Dist (½a)	7½		7½
10 Tonopah Belm	⅛		⅛
22 †Trans-lux (.20)	5	4¾	4¾
4 †Tri-Cont war	2⅝	2⅜	2⅜
22 Tubize Chat	13⅛	11⅞	11⅞
5 Tubize Chat A	51	50	50
3 †Tung-Sol Lamp	8	7⅝	7⅝
5 †Twin Coach (.40g)	16⅝	16¼	16⅝
U			
2 Ulen & Co 7½% pf	6½	6½	6½
2 United Airc war	17⅞	17⅜	17⅜
1 Unexcelled Mfg	3	3	3
1 Unit Corp war	1⅜	1⅜	1⅜
245 United Gas	8⅛	7⅝	7⅞
24 Unit Gas war	1⅜	1⅜	1⅜
4 Unit G pf (7)	121⅛	120	121⅛
20 Un Lt & Pow A	6⅛	5⅞	5⅞
17 Un Lt & P cv pf	58⅝	56⅞	56⅞
.25 Un Milk Pr (2g)	35	35	35
1 Un Molasses (.134g)	5⅝	5⅝	5⅝
1 †Unit Shipyds B	2⅝	2⅝	2⅝
1.75 Unit Sh M (2¼a)	94⅛	93⅝	94⅛
.10 Unit Sh M pf (1½)	40½	40½	40½
1 †U S & Int Sec	2⅛	2	2⅛
11 U S Foil B (.60)	16¼	15¾	15⅞
4 †U S Lines pf	2⅛	2⅛	2⅛
1 U S Play Cd (1a)	35⅛	35	35
3 †U S Radiator	4⅝	4⅝	4⅝
.25 U S Rad pf	45	45	45
32 U S Rub Recl	7	6⅝	6⅞
10 U S Strs	½		½
3 Unit Stores vtc	1¼	1¼	1¼
7 Unit Verde E (1)	3⅝	3⅛	3⅛
12 †Unit Wall Paper	4⅛	4	4
2 Univ Cons Oil	12⅞	12⅝	12⅝
1 †Univer Insur (1)	23	22½	23
1 †Univ Pict	13⅛	13⅛	13⅛
25 Utah Apex M	1⅞	1⅜	1⅝
.75 U P&L (2.91 2-3k)	66½	66	66½
8 Util Power & Lt	1⅜	1¼	1¼
4 Ut P&L pf	24	24	24
1 Utility & Ind	1	1	1
12 Util & Ind pf	4	3¾	3¾
4 †Venezuel Pet	1½	1⅜	1⅜
V			
.10 Virgin P vtc pf (7)	90	90	90
4 Vost Mfg (1a)	29	28¼	28¼
W			
1 †Waitt & B A	10¼	10¼	10¼
1 †Waitt & B B	2	1⅞	1⅞
1 †Walker Min	2¼	2¼	2¼
31 †Wayne Pump	36¼	34½	34½
3 Wentw Mfg (1.20)	27¾	27	27
1 †West Va C & C	3⅝	3⅝	3⅝
4 West Air Exp	8⅝	8⅝	8⅝
.50 West Auto S A (4a)	67½	67½	67½
3 Wms Oil-O-M (½g)	11⅜	11⅛	11⅛
2 †Wil-Low Caf	1¼	1¼	1¼
1 †Wil-Low Caf pf	8	8	8
3 Wolverine Port Cem	4⅝	4⅝	4⅝
15 Wolverine T (.40)	14	13⅝	13⅝
24 Wright Harg (.40a)	8⅛	7⅞	8
Y			
11 †Youngst St D (1a)	52	51	51
25 †Yukon Gold (.80g)	3⅛	3	3

Steel Quotations.

New York, Nov. 23 (AP).—Steel prices per 100 lbs. f. o. b. Pittsburgh: Blue annealed sheets, hot rolled, 2.20; galvanized sheets, 3.20; black sheets, hot rolled, 2.60; steel bars, 2.05.

15,803 Banks, 58.3 Billion Deposits in U.S.

Loans Total $20,000,000,000 and Federal Securities $17,000,000,000.

In a statement issued yesterday the Comptroller of the Currency said that on June 30 there were 15,803 active banks in this country, of which 5,374 were national banks and 10,429 were State, mutual savings and private banks and loan and trust companies. Total deposits on June 30 were $58,339,815,000.

Total assets on that date are given as $67,198,581,000, of which the principal items are: U. S. Government securities, direct and fully guaranteed, $17,358,200,000; other bonds and securities, $10,501,333,000; loans, $20,829,200,000; balances with other banks, $14,103,430,000.

Combined surplus of all the banks on June 30 is stated as $3,403,418,000, undivided net profits, $706,427,000 and reserve for contingencies, $423,632,000.

Local Stocks

Sales—After Call.

Cap. Traction 5s—$1,500 at 93½, $500 at 93½, $2,000 at 93½, $2,000 at 93.
Cap. Transit Co.—10 at 14⅝, 10 at 14⅝.
Wash. Loan & Tr. Co.—3 at 239.
Cap. Transit Co.—10 at 14¾, 10 at 14¾, 10 at 14¾, 10 at 14¾, 5 at 14¾.

	Bid.	Asked.
Bonds.		
Public Utility.		
Amer. Tel. & Tel. 4½s	113	
Anacostia & Pot. 5s	75	79
Ana. & Pot. Guar. 5s	109	
C. & P. Tel. of Va. 5s	104	
Cap. Traction R. R. 5s	93	94⅛
City & Suburban 5s	85	88
Georgetown Gas 1st 5s	121	
Pot. Elec. Pwr. 3¼'s	104⅛	
Wash. Gas 5s, 1958	107	
Washington Gas 5s, 1960	124½	
Wash. Rwy. & Elec. 4s	106	
Miscellaneous.		
Chevy Chase Club 5½s	102	
Col. Country Club 5½s	105	
W. M. Cold Storage 5s	100	
Stocks.		
Public Utility.		
Amer. Tel. & Tel. (9)	184½	
Capital Transit Co	14¼	15⅛
N. & W. Steamboat (6)	100	
P. El. Pwr. 6% pfd. (6)	*110	
P. El. Pwr. 5½% pfd. (5.50)	*110	
Wash. Gas Lt. Co. (3.60)	110⅛	
Wash. Ry. & El. Com. (36)	*725	
Wash. Ry. & El. pfd. (5)	*110	
National Banks.		
Capital (4)	132	
Liberty (3)	128	
Lincoln (6.25)	200	
Riggs (8)	305	
Riggs pfd. (5)	101	
Washington (6)	120	
Trust Companies.		
Amer. Sec. & Tr. Co. (e8)	270	275
Natl. Sav. & Tr.	130	150
Pr. Georges Bk. & Tr. (50)	17½	20
Wash. Loan & Tr. (8)	239	
Savings Banks.		
Bank of Bethesda (h75)	28	
Com. & Savings (a6)	200	
Fire Insurance.		
American (6)	100	
Corcoran (5)	100	
Firemen's (1.60)	40	
National Union (.60)	16	
Title Insurance.		
Columbia (.30)	8½	
Real Estate (6)	125	
Miscellaneous.		
Carpel Corp. (1.60)	25½	27
Lanston Monotype (4)	*87	
Mergenthaler Linotype (†)	52½	54
Peoples Dr. St. com. (†1.00)	56½	
Peoples Dr. St. pfd. (6.50)	112	
R. Est. M. & G. pfd. (**25)	5⅝	6
Security Storage (5)	116	125
Ter. Ref. & Wh. Corp. (3)	56	
Wdwd. & Loth. com. (†1.50)	60	68
Wdwd. & Loth. pfd. (7)	120	

*Ex dividend.
†Plus extras.
§50c paid May 15, 1936; 50c paid August 15, 1936; 50c paid November 16, 1936.
(a) 4% extra.
(e) 2% extra.
**25c paid June 30, 1936.

Money Markets

New York, Nov. 23 (AP).—Great Britain in dollars, others in cents: Great Britain—Demand, 4.90⅛; cables, 4.90⅛; 60-day bills, 4.89⅛. France—Demand, 4.65⅞; cables, 4.65⅞.

Demand Rates.

Italy	5.26½	Czecho'vakia	3.54¾
Belgium	16.90	Yugoslavia	2.34
Germany—		*Austria	18.73
Free	40.25	Hungary	19.80
Registered	20.90	Rumania	.75
Travel	21.90	*Argentina	32.63
Holland	54.25	*Brazil	8.50¼
Norway	24.62	Tokyo	28.66
Sweden	25.27	Shanghai	29.75
Denmark	21.88	Hongkong	30.62½
Finland	2.16	Mexico City	27.88
Switzerland	22.99½	Montreal in New York	100.18¾
Spain	Unquoted		
Portugal	4.45	New York in Montreal	99.81¼
Greece	.89½		
Poland	18.86		

*Nominal.

New York.

Call money steady; 1 per cent all day. Prime commercial paper, ¾ per cent. Time loans steady; 60 days-6 months, 1¼ per cent offered. Bankers' acceptances unchanged; 30 days, $\frac{3}{16}$@¼; 60-90 days, $\frac{3}{16}$@¼; 4 months, ¼@$\frac{5}{16}$; 5-6 months, ⅜+$\frac{5}{16}$. Rediscount rate, New York Reserve Bank, 1½ per cent.

Bar silver firmer, ¼ higher than Friday, November 20, at 45⅜.

London.

Money, ½ per cent. Discount rates, short bills, $\frac{9}{16}$; three-month bills, $\frac{9}{16}$@⅝ per cent.

Bar gold remained unchanged at 142s 2d. (Sterling price equivalent to $34.77.)

Bar silver steady, $\frac{1}{16}$ lower at 21$\frac{5}{16}$d. (Sterling price equivalent to 46.50 cents.)

Paris.

Three per cent rentes, 76 francs 95 centimes; 4½ per cent rentes, 80.40. Exchange on London, 105.15. The dollar was quoted at 21.50.

Transactions on N. Y. Bond Market

By the Associated Press.

Total bond sales yesterday, $13,435,000; previous day, $7,248,000; week ago, $11,144,000; year ago, $18,060,000; two years ago, $10,704,000; January 1 to date, $3,160,680,000; year ago, $2,991,141,000; two years ago, $3,423,065,000.

Range of United States Government Issues

(Sales in $1,000. Dollars and 32ds.)

1936 High.	1936 Low.	November 23. Sales.		High	Low	Close	Net chg.	Closing Bid	Closing Asked	Yield
121.3	115.3	4	Treasury 4¼s, 1947-52	120.30	120.27	120.27	—.3	120.27	120.31	2.09
110.5	105.24	74	Treasury 3¾s, 1943-45	110.3	109.31	109.31	—.5	109.31	110	1.70
116.2	111	57	Treasury 4s, 1944-54	115.28	115.25	115.25	—.3	115.24	115.28	1.87
114.13	109	27	Treasury 3⅝s, 1946-56	114.7	114.6	114.6	—.7	114.5	114.10	2.05
114.2	112.2	5	Treasury 3⅜s, 1946-56 reg	114.2	114.2	114.2	+.2			
109	107.19	18	Treasury 3⅜s, 1940-43 June	108.11	108.7	108.9	—.3	108.7	108.11	.88
110.26	106.17	28	Treasury 3⅜s, 1943-47	110.26	110.20	110.24	—.2	110.23	110.24	1.64
109.23	108	2	Treasury 3⅜s, 1941-43 Mch	109.14	109.14	109.14	—.4	109.14	109.18	1.10
109.25	108.5	26	Treasury 3¼s, 1941	109.18	109.16	109.16	—.1	109.15	109.17	1.15
110.6	105.12	5	Treasury 3¼s, 1944-46	110	109.29	109.29	—.6	109.29	110	1.80
109	103.24	44	Treasury 3⅛s, 1946-49	108.26	108.25	108.25	—.3	108.24	108.27	2.10
108.17	103.19	85	Treasury 3⅛s, 1949-52	108.11	108.7	108.7	—.6	108.6	108.8	2.38
108.7	102.29	21	Treasury 3s, 1946-48	107.30	107.27	107.27	—.6	107.27	107.28	2.09
106.19	102.20	128	Treasury 3s, 1951-55	106.13	106.9	106.10	—.5	106.9	106.13	2.48
104.19	100	308	Treasury 2⅞s, 1955-60	104.14	104.7	104.10	—.4	104.9	104.10	2.58
106.13	100.31	34	Treasury 2¾s, 1945-47	106.12	106.7	106.7	—.6	106.6	106.11	1.96
104.17	101.7	157	Treasury 2¾s, 1948-51	104.11	104.7	104.7	—.6	104.6	104.8	2.22
103.6	100.23	401	Treasury 2¾s, 1951-54	102.30	102.25	102.25	—.9	102.25	102.27	2.51
102.24	100.30	278	Treasury 2¾s, 1956-59	102.19	102.13	102.15	—.8	102.12	102.14	2.59
104.5	100.15	5	Federal Farm Mtg 2¾s, 1942-47	103.28	103.28	103.28	—.4	103.20	103.28	1.97
105.4	100.26	11	Federal Farm Mtg 3s, 1949	104.28	104.28	104.28	—.6	104.20	104.25	2.29
106	102.20	1	Federal Farm Mtg 3¼s, 1964	105.26	105.26	105.26	—.6	105.24	105.29	2.38
104.30	100.17	302	Home Own Ln 3s, A 1952	104.22	104.18	104.18	—.8	104.16	104.18	2.33
103.10	99.16	128	Home Own Ln 2¾s, 1949	103.2	102.28	102.29	—.8	102.28	102.29	1.64
103.5	99.17	25	Home Own Ln 2¼s, 1942-44	103.1	102.26	102.26	—.8	102.25	102.26	1.72

XIN—Ex interest. CT—Certificates.

Sales in $1000.	High	Low	Close
CORPORATION BONDS.			
A			
52 Alleghany 5 '44	102¼	101⅝	101⅝
168 Alleghany 5 '49	99⅛	98¼	98¼
51 Allis Chal 4 '45	194¼	190	190
39 Am & For PS 2030	78⅛	77	77
8 AmIGChem 5½ '49	110	109⅞	109⅞
10 Am Roll M 4½ '45	139⅛	134	134
10 Am T&T 5½ '43	112⅝	112⅝	112⅝
46 Am T&T 5 '65	110⅞	110⅝	110⅝
23 Am T Fdr cv '50	167	161½	162
17 Anaconda C 4½ '50	106⅜	106⅛	106⅛
20 Arm Del 4 '55	100⅝	100¼	100¼
4 AT&SF 4 '95	115⅜	115⅜	115⅜
6 A C Line 1st 4 '52	104⅜	104	104⅜
2 Atl Refin 5 '37	102⅞	102⅞	102⅞
B			
81 B&O rfg 6 '95	101	99½	99½
5 B&O 1st 5 '48	115¼	115	115¼
62 B&O cvt 4½ '60	78⅛	77⅜	77⅜
3 B&O 4 '48	108⅞	108⅞	108⅞
1 Bell TPa 5 '48 B	121⅛	121⅛	121⅛
21 Beth Stl 4¼ '60	105⅛	105⅛	105⅛
30 Boston&Me 5 '67	84	83⅝	84
54 Buf R&P 4½ '57	90⅝	88½	89⅞
C			
3 Can Nat Ry 4½ '56	116	115¾	115¾
1 Can Pac 4½ '60	105	105	105
78 Can Pac 4 perp	96⅞	96⅛	96⅛
8 Cen Pac 5 '60	103	102⅝	102⅝
32 Cen Pac 1st 4 '49	112¼	111⅞	112¼
11 Certain-td 5½ '48	91⅝	91¼	91½
29 Chesap Corp 5 '47	160	160	160
1 C&O gen 4½ '92	126⅝	126⅝	126⅝
1 Chi & Alton 3 '49	58⅛	58⅛	58⅛
4 C B & Q gen 4 '58	115	114⅞	114⅞
65 Chic Gt West 4 '59	41	39	39
85 CMSP&P 5 '75	24⅞	24⅛	24¼
131 CMSP&P aj 5 2000	7⅝	7½	7½
41 Ch & NW cv 4¾ '49	14½	14	14¼
38 C R I & P rfg 4 '34	17¾	17⅛	17¼
8 Ch & W Ind 4 '52	107⅛	107	107
1 Chile Cop 5 '47	102	102	102
25 CCC&StL 4½ '77	103	102½	102½
32 ClevUnTerm4½ '77C	105	104⅞	105
14 Col & So 4½ '80	76¼	75⅜	75⅜
7 ColmbiaG 5 '52 May	105⅛	105⅛	105⅜
16 Colmbia G 5 '61	104⅝	104½	104⅝
1 Con Gas NY 4½ '51	107⅞	107⅞	107⅞
9 Cuba No Ry 5½ '42	60⅛	60	60
D			
50 Del & Hud rfg 4 '43	89⅞	89¼	89½
5 D & R G 4 '36	30¼	30	30¼
3 Det Ed 5 '52	109¼	109	109
E			
125 Erie rf 5 '75	85¼	84½	84¾
40 Erie gen lien 4 '96	91	90½	90½
F			
15 Fla E Cst 5 '74	16	15¼	15¼
G			
4 Gen Cable 5½ '47	92½	92¼	92¼
15 Goodrich 6 '45	105⅛	105⅛	105⅛
12 Goodyr T&R 5 '57	104¼	104	104¼
35 Gt Nor 4½ '77 E	107¼	107	107⅛
29 Gt Nor '46 G	118⅝	117¼	117¼
39 Gt Nor 4 '46 H	108⅛	107½	107½
H			
21 Hiram Walk 4¼ '45	109⅞	109½	109½
1 Hous Oil Tex 5½ '40	102½	102½	102½
34 Hudson Coal 5'62A	52½	51	51
8 Hud&Man rfg 5 '57	83¼	82½	82½
24 H & Man inc 5 '57	35	34⅜	34⅜
I			
23 Ill Cen 4¾ '66	78	76	76
7 IC&CSL&NO 5 '63A	89¾	89⅜	89⅝
1 Interb R Tr 7 '32	94¼	94¼	94¼
3 Interb R Tr rfg5'66	96	96	96
22 Int Cement 4 '45	169½	166	166
53 Int Hydro El 6 '44	66⅞	64⅝	64⅝
25 Int Paper 5 '47	101⅝	101⅛	101⅛
10 Int T&T 4½ '52	75	74½	74½
28 Int T&T deb 5 '55	78⅛	77	77
K			
13 K C South 5 '50	97½	97	97½
3 Kans G&E 4½ '80	104½	104½	104½
L			
8 Lac Gas 5½ '53	71	70¾	71
50 Lautaro Nit 6 '54	33¼	32½	33
1 Liggett & M 7 '44	135	135	135
5 Loews 3½ '46	101¼	101	101
42 Louisia & Ark 5 '69	98	97⅝	97¾
11 L & N 1s 4 2003	104⅛	104¼	104¼
M			
1 Manhat Ry 4 '90	59	59	59
2 McKess & R 5½ '50	104¼	104¼	104¼
1 Mil El Ry&L 5'61 B	105⅛	105⅛	105⅛
11 MSP&SSM con 4 '38	36	34½	34½
11 M-K-Tex 1st 4 '90	94	93¾	94
58 Mo Pac 5½ '49	10⅝	10¼	10¼
7 Mo Pac 5 '77 F	39	39	39
42 Mo Pac gen 4 '75	14	13⅛	13⅛
16 Mo Pac 5 '81 I	39	38⅛	38⅛
13 Mont P rfg 5 '43	105¼	105¼	105¼
N			
26 Nat Dairy 3¾ '51	107	106⅝	106⅝
8 Nat Steel 4 '65	107⅛	107	107
1 New Eng T&T 5 '52	126½	126½	126½
5 N O P S 5 '55 B	99⅞	99½	99½
89 N Y C cvt 6 '44	115⅛	114½	114½
89 N Y C rf 5 2013	99⅞	98⅛	99
20 N Y C con 4 '98	103⅛	102⅞	103
82 NYC&HR 4½ 2013	93½	92½	92½
18 NYC&HR 3½ '97	103⅜	103	103⅜
63 NY C&S L 4½ '78	92¾	91⅜	91⅜
5 N Y L & W 4 '73 A	103⅜	103⅜	103⅜
13 NYNH&H cvt 6 '48	34	33½	33½
19 NYNH&H 4½ '67	33½	33½	33½
44 N Y Ry inc 6 '65	56¼	55¼	55¼
1 N Y Tel 4½ '39	109⅞	109⅞	109⅞
30 N Y W&B 4½ '46	13½	13⅛	13⅛
5 Niagara Sh 5½ '50	103	102⅞	103
5 Nor Am Co 5 '61	105½	105⅛	105⅛
6 Nor Pac 6 2047	112¼	112	112
2 Nor Pac 4 '97	111¼	111¼	111¼
14 Nor Pac 3 2047	81⅞	81	81
1 Nor States Pw 5 '41	103⅞	103⅞	103⅞
O			
2 Or-WashRR&N 4 '61	107½	106⅞	106⅞
1 Otis Steel 6 '41	101¾	101¾	101¾
P			
14 Pac T&T 3¼ '66 B	104⅜	104⅜	104⅜
39 Para Pict 6 '55	100½	100½	100½
14 Penn Dix 6 '41 A	99⅛	99⅛	99⅛
32 Pen U & Lt 4½ '81	106⅜	106	106⅜
2 Pen RR gen 5 '68	121½	121¼	121½
12 Pen RR gen 4½ '65	113⅜	113⅛	113⅜
7 Pen RR 4¼ '84 E	110⅝	110½	110½
35 Pen RR 3¾ '70	103	102⅝	102⅞
9 Phila Co 5 '67	107	107	107
52 Phil Read C&I 6 '49	26	24⅞	25
19 Ph Read C&I 5 '73	48	47¼	47¼
26 Portl Gen E 4½ '60	73⅜	73¼	73¼
47 Postal Tel&C 5 '53	38⅛	37⅝	37⅝
51 Pure Oil 4¼ 50 ww	114⅜	113⅜	113⅜
5 Readg 4½ '97 A	107½	107½	107½
R			
45 Rem Rand 4¼ '56	112¼	111⅜	111⅜
16 Republic Stl 4½ '61	98⅛	98¼	98⅜
S			
9 StLIM&S 4 R&G '33	85	84½	85
48 St L S F 4½ '78	23⅞	23⅜	23⅜
17 St LSF 4 '50 A	26	25½	25½
1 StP&KC ShL 4½ '41	20	20	20
138 Seab A L con 6 '45	14	13¼	13¼
2 Sea-All Fla 6 '35A ct	8⅝	8⅝	8⅝
51 Shell Un 3½ '51	100⅞	100½	100¾
10 Sou Pac 4½ '81	93⅝	92¼	92¼
2 So Pac rfg 4 '55	108⅛	108⅛	108⅛
18 South Ry con 5 '94	111⅛	110⅞	110⅞
78 South Ry gen 4 '56	80	79	79
16 Studebaker 6 cvt '45	119⅝	118	118
T			
28 T Ten El Pw 6 '47 A	98⅞	98¼	98⅞
12 Tex&Pac 5 '79 C	106⅞	106⅛	106⅞
17 Third Ave adj 5 '60	37⅛	37	37
1 T StL & W 4 '50	112¼	112¼	112¼
U			
5 Un Pac 1st 4 '47	115⅞	115½	115⅝
14 Unit Drug 5 '53	102¼	101⅝	102
13 U S Rub 5 '47	107¼	107⅛	107⅛
15 Utah P&L 5 '44	105¼	105⅛	105⅛
7 Util P & L 5½ '47	68½	68¼	68⅛
7 Util P&L 5 '59	65½	65¼	65⅜
V			
14 Virginian Ry 3¾'66	108⅛	108	108⅛
W			
27 Walwrth 4 '55	84⅛	84	84
63 Warner Bros 6 '39	98⅛	97½	97⅞
25 West Md 4 '52	104⅞	104⅝	104⅝
16 West Pac 1st 5 '46	34⅛	34	34⅛
5 West Un 5 '51	107⅝	107½	107⅝
6 West Un 4½ '50	110⅝	110⅝	110⅝
11 Western Un 5 '60	109	108⅛	108⅛
44 Wheel Stl 4½ '66A	102⅛	102⅛	102⅛
12 Wick-Sp cvt 7 '35ct	38	37⅛	37⅛
Y			
19 Youngst S&T 4 '61	104	103⅜	104
FOREIGN BONDS.			
247 Abitibi P & P 5 '53	78⅛	75	75
9 Argentine 6 '57 A	101⅞	101⅝	101⅞
15 Arg 6 sf '59 Jun	102¼	102	102
16 Arg sf 6 '60 May	101⅞	101⅜	101⅞
8 Arg 6 '61 Feb	102¼	102	102
10 Argentine 5½ '62	102	101½	101½
6 Australia 5 '57	110⅜	110⅛	110⅜
11 Australia 4½ '56	103¼	103	103
8 Belgium 6 '55	105½	105⅛	105⅛
1 Berlin City 6½ '50	25⅛	25⅛	25⅛
1 Berl City El 6½ '51	26⅝	26⅝	26⅝
11 Brazil 8 '41	42	41⅜	41⅜
28 Brazil 6½ '26-57	34⅛	33⅝	33⅞
15 Brazil 6½ '27-56	34⅞	34⅛	34⅛
5 Canada 5 '52	115⅛	115	115
5 Canada 3¼ '61	104	103⅛	103⅞
10 Chile Mt Bk 6¾ '61	13½	13⅜	13⅛
43 Chile 6 '60	15½	15¼	15¼
9 Chile 6 '61 Feb	15⅛	15⅛	15⅛
16 Colomb 6 '61 Oct	23¼	23¼	23¼
10 Copenhag 5 '52	100⅛	99⅞	99⅞
19 Cuba 5½ '45	59	58	58
28 Denmark 4½ '62	99⅞	99¼	99¼
1 Ger C Ag B 6'38Apr	31½	31½	31½
22 Ger Gov Intl 5½'65	25⅜	25⅛	25⅛
10 Ger Govt 7 '49	32¼	32⅛	32⅛
2 Gt Con El P Jap7'44	95⅛	95⅛	95⅛
1 Hung Mun 7½ '45	23½	23½	23½
1 Ital Pub Util 7 '52	69	69	69
19 Italy 7 '51	81	80⅝	80⅝
8 Japan 6½ '54	99⅜	99⅜	99⅜
10 Me 10 4 asd am '45	5⅝	5⅝	5⅝
12 Milan City 6½ '52	67½	66	66½
19 N Sou Wales 5 '58	104½	104¼	104⅛
28 Norway 6 '44	108⅜	107½	108⅜
42 Norway 5 '63	102	101¾	101¾
6 Orient Dev 5½ '58	76½	76	76
2 Panama5'63A sta asd	67	66⅞	67
3 Par-Ori RR 5½ '68	104⅞	104⅞	104⅞
29 Peru 1st 6 '60	13⅞	13½	13⅞
14 Poland 8 '50	58⅛	58	58
16 Poland 7 '47	71	70	71
14 Prussia 6 '52	24	24	24
6 Rhine West 6 '53	27⅜	27⅜	27⅜
7 Rio de Jan 6½ '53	18½	18⅛	18⅛
6 Rome 6½ '52	70⅛	69½	69⅛
12 Sao Paulo St 7 '40	89	88	88
14 Serbs Cts Sl 7 '62	25	24½	24⅛
4 Tokyo City 5½ '61	77¼	76¼	76¼
7 Tokyo El Lt 6 '53	80⅛	80½	80½
1 Uligawa El P 7 '45	95⅛	95⅛	95⅛
5 Un Stl W 6½ '51A	29⅜	29⅜	29⅜
2 Uruguay 6 60	59	59	59
2 Wastph Un ElP 6'53	26⅛	26⅛	26⅛

Dow-Jones Bonds.

By the United Press.

New York, Nov. 23.

40 bonds	105.26	—0.17
10 first rails	113.13	—0.05
10 second rails	93.48	—0.58
10 utilities	106.88	+0.08
10 industrials	107.55	—0.14

LOANS
ON IMPROVED D. C. PROPERTY

Immediate attention on your application for buying, rebuilding or refinancing.

Loans repayable monthly.

No charge for appraisal if loan is not made.

Interest charged only on unpaid balance of principal.

EQUITABLE CO-OPERATIVE BUILDING ASSOCIATION
915 F STREET N.W.
Organized 1879

WOODWARD & LOTHROP
The Christmas Store
THE MEN'S STORE—Second Floor

It defies the mechanical genius of man

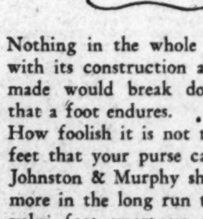

The human foot is a mechanical miracle. Nothing in the whole range of machinery compares with its construction and function. Anything man-made would break down under the terrific strain that a foot endures.

How foolish it is not to buy the best shoes for your feet that your purse can afford.

Johnston & Murphy shoes will not cost you a penny more in the long run than low-priced shoes. If you value foot smartness as well as foot comfort, then there is no question that your next shoes should be Johnston & Murphy's.

THE J&M JOHNSTON & MURPHY SHOE

Smart black or tan calfskin oxford built for comfort and long wear . . . $12.50

"THANKS — but you need a Trust Company"

SERVING as Executor is a large order. It's good business to name an experienced Executor. Our success in this difficult field is unquestioned. We are handling estates valued at over $120,000,000—the largest trust business in the District.

The able executor must know Investments. The American Security maintains a large staff of experienced men who keep intimately in touch with investment trends. Their scrutiny and investigation of securities never end.

The able executor must be thoroughly familiar with Taxes. Since 1930 new tax legislation has made estate management and supervision more complicated than ever. Our intimate knowledge of tax laws and how to deal with them is constantly attracting new trust business to us.

Today, more than ever, people realize that the trust company—a group of men trained in trust matters—is ably equipped to serve as Executor. We invite you to discuss your estate problems with one of our Officers. Call or write for our timely new booklet, "The Trust Company in Operation."

AMERICAN SECURITY AND TRUST COMPANY
Largest Capital and Surplus of any Washington Trust Company

Main Office: FIFTEENTH STREET AND PENNSYLVANIA AVE.

CENTRAL BRANCH — 7th and Massachusetts Ave., N. W.
SOUTHWEST BRANCH — Seventh and E Streets, S. W.
NORTHEAST BRANCH — Eighth and H Streets, N. E.
NORTHWEST BRANCH — 1140 Fifteenth Street, N. W.

MEMBER FEDERAL DEPOSIT INSURANCE CORPORATION
MEMBER FEDERAL RESERVE SYSTEM

Brunos' Prison Terms Upheld By High Court

Five Members of Family Must Serve Sentences in Election Deaths.

By the Associated Press.

Philadelphia, Nov. 23.—The State supreme court upheld today the conviction of Joseph J. Bruno and five of his kinsmen in the Kelayres election eve "massacre" of November, 1934.

Bruno, his brother Philip, James and Alfred Bruno, sons of Joseph; Arthur Bruno, son of Philip, and Anthony Orlando, nephew of Joseph and Philip, were sentenced to prison in the deaths of five men. Joseph and Philip Bruno received life sentences, the others lesser terms.

Justice James B. Drew in his opinion upholding the convictions said:

"The verdict was only what any reasonable person would expect * * * and considering the enormity of the offense of the accused, it is evident the jury tempered justice with mercy."

A hail of bullets which cut into the ranks of a Democratic parade in the little mining town of Kelayres on November 4, 1934, the night before election, resulted in the arrest of Joseph Bruno and his kinsmen, long Republican leaders in the Schuylkill County community.

Many of the townspeople had bolted the Republican ranks and rallied to the cause of George H. Earle, then running for Governor, and others on the Democratic ticket.

As the marchers reached the street in front of the Bruno home, they were met by a fusillade of shotgun and rifle fire.

Ship Movements

At New York.

Arrived Yesterday.

Cristobal, from Cristobal.
Colombia, from Cristobal.
Normandie, from Havre.

Arrive Today.

Berengaria, from Southampton.
Caledonia, from Glasgow.
Orizaba, from Vera Cruz.
President Roosevelt, from Hamburg.
Samaria, from Liverpool.
Westernland, from Antwerp.
Santa Inez, from Valparaiso.

Arrive Tomorrow.

Exeter, from Mediterranean.
Pilsudski, from Gydnia.

Arrive Thursday.

American Trader, from London.
Carabobo, from Curaco.
Western Prince, from Buenos Aires.

Sail Today.

Bergensfjord, for Bergen.
Excaliber, for Port Delgada.
Ilsenstein, for Rotterdam.
Vingaren, for Gothenburg.

Sail Tomorrow.

Berengaria, for Cherbourg.
Executive, for Piraeus.
Hansa, for Cherbourg.
Normandie, for Southampton.
President Harding, for Cobh.

Sail Thursday.

None.

Sail Friday.

American Trader, for Plymouth.
Cliffwood, for Gothenburg.

Reported by Radio.

Deutschland, from Hamburg, due Friday, pier 84, North River.

FOLLOW the Leaders to this friendly HOTEL . . .

What an address—Hotel Times Square! It puts you right in the heart of everything New York has to offer . . no wonder so many thousands of people from all over the world stop here. In addition to convenient location, they like our friendly, home-like atmosphere, which so few large hotels can offer. And our comfortable outside rooms, with deep-slumber beds and R.C.A. radios—at such moderate rates.

RATES
Singles—$2. to $3. with bath
Doubles—$3. to $4. with bath
A few singles without bath at $1.75

Write for Descriptive Booklet of 7 City Tours

HOTEL TIMES SQUARE
43d St. West of Broadway
NEW YORK

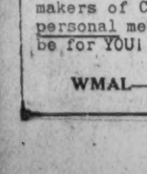

TODAY
12:30-1 P. M.
WRC
From the Rialto Theater
"YOUR FAVORITE TUNE"
Played on the Air or in the Theatre

Phone Emerson 7767
Is your Radio ready for the Army and Navy game Nov. 28.
ARCO RADIO CO.
Free Service Calls
3417 Conn. Ave.

WAITING

to hear from someone who has dropped out of your life? Trying to locate an old friend? Use THE PERSONAL COLUMN OF THE AIR—radio's dramatic new program sponsored by the makers of CHIPSO. Actual personal messages. One may be for YOU! Listen daily.

WMAL—11:15 A. M.

For the Convenience of POST Readers Who May Have Missed the First Episode of "Big Chief Wahoo," It Is Reprinted Below From Yesterday's Washington POST.

BIG CHIEF WAHOO

By Saunders and Woggon

Turn to the Comics Page for the Second Episode in THE POST'S New Comic—"Big Chief Wahoo"

On the Air Today

The first of the C. B. S. concerts presenting the Coolidge Quartet (Elizabeth Sprague Coolidge Foundation) will be heard from WJSV at 3:30 this afternoon direct from McMillan Academic Theater, Columbia University. The concerts will bring to the radio audiences also Frank Sheridan, American pianist, and artists from the Philharmonic Symphonic Society of New York.

The program today consists of the Sonata in E flat, opus 120, No. 2, for clarinet and piano, and Quartet in A minor, opus 51, No. 2, for two violins, viola and cello. The entire series will be based on the works of Johannes Brahms.

For Thursday of this week, same station and same time, Brahms' Quartet in C minor, opus 60, for violin, viola, cello and piano, and the Sonata in F, opus 99, for cello and piano, will be offered.

* * * *

Other features today:

Mrs. Patrick Campbell—English actress guests with Ada May, musical comedy actress, and Edward Mathews, colored barytone, in "Hammerstein Music Hall," WJSV, at 8. Mrs. Campbell will give a musical recitation of the Wilcox poem, "Solitude."

Ken Murray—Promises a "theatrical production" outdoing the wildest day dream of the Hollywood mogul, WJSV, at 8:30.

Jackie Heller—Guests with Ben Bernie on eve of departure for engagements in England, WMAL, at 9. Also Tamara, late star of "Roberta."

"Husbands and Wives"—Will attempt to answer the old question, "who shall be boss, husband or wife?" WMAL, at 9:30.

Fred Astaire—Again presents Conrad Thibault and a new male chorus directed by Leon Rosebrook, once closely associated with Roxy, WRC, at 9:30.

Edward Arnold—Stars in radio version of "The Last Mile" for "Caravan," WJSV, at 9:30.

* * * *

Word comes from Chicago that the "Then and Now" program will fold up December 10 at the end of the first 13 weeks. It appears that it just hasn't jelled with the listener. The talent appropriation is reported to be about $20,000 a program and a network of almost 100 stations is being used. Some of the bigger and better names in radio have contributed their services. It should have made an exceptionally strong bid for attention—but it hasn't.

* * * *

Here and there: Kelvin Keech has a case of flu—but despite doctor's warnings still handles his five programs . . . Ted Husing is making a bid for a new program for his present sports talk sponsor. He has been auditioned doing an Alexander Wollcott and reports say he is as moving in the personal interest stuff as the "Town Crier" himself . . . Margaret McCrea, who got her radio start here in Washington, is reported favored by "Show Boat" for a regular berth . . . John Charles Thomas will be guest soloist with the "Sunday Evening Hour" January 10. Wonder if he will demand the privilege of saying good-night to his mother? You may remember that Thomas's "good-nights" made the front pages not so long ago.

* * * *

"The Gold Diggers of 1937," who come to town for one day at the Earle, will be welcomed thrice over by radio: WJSV, at 11:15 a. m., at the airport; 12:15, at the District Building, WRC, and again from WJSV, at 3:15, when Warren Sweeney interviews three of the principals . . . Winners of the nation-wide Fred Astaire "Swing Time" contest will be named in the Astaire program tonight . . . "Gone With the Wind" gets the honors for 1936 as the most-overworked catch line for radio gagsters.

J. H. H.

The Post Radio Time-Table

Tuesday, November 24. Washington. Eastern Standard Time.

	WRC 316M—950KC	WMAL 476M—630KC	WOL 229M—1,310KC	WJSV 206M—1,460KC	
6:30	Gordon	....	....	Sssh!	6:30
6:45	Hittenmark	....	....	"	6:45
7:00	" "	Today's Prelude	Art Brown	Sun Dial	7:00
7:15	" "	" "	" "	" "	7:15
7:30	" "	" "	News	" "	7:30
7:45	" "	Wake Up Club	Art Brown	" "	7:45
8:00	News	Morning Devotions	" "	" "	8:00
8:15	Gordon	Dick Leibert	" "	" "	8:15
8:30	Hittenmark	Cheerio	" "	" "	8:30
8:45	" "		" "	" "	8:45
9:00	" "	News			9:00
9:15	Old Timer	Chicago Breakfast	Music	Jean Abbey	9:15
9:30	Streamliners	Club	Police Flashes	R. Maxwell	9:30
9:45	Morning Glories	" "	News; Music	Betty Hudson	9:45
10:00	Mrs. Wiggs	News	Music	Betty and Bob	10:00
10:15	Other Wife	Viennese Sextette	"	Mod. Cinderella	10:15
10:30	Just Plain Bill	Josh Higgins	Jack Ward	John K. Watkins	10:30
10:45	Today's Children	Rhythms	Music	Church Hymns	10:45
11:00	David Harum	The O'Neills	Preaching Mission	Milky Way	11:00
11:15	Backstage Wife	Personal Column	Music	Gold Diggers	11:15
11:30	Mystery Chef	Honeymooners	"	The Big Sister	11:30
11:45	The Wife Saver	Edward MacHugh	Ed Fitzgerald	Home Exchange	11:45
	AFTERNOON PROGRAMS.				
12:00	News; Music	Honeyboy, Sas'fras	Hillbilly Music	Gumps	12:00
12:15	Mary Marlin	Warner Beauties	News	Between B'kends	12:15
12:30	Rialto Organ	National Farm	Music	Helen Trent	12:30
12:45	" "	and Home	Church of the Air	R. Man's Darling	12:45
1:00	Stinross' Orch.	Hour	Pendarvis' Orch.	Rhythms	1:00
1:15	Secretary Hull	" " "	" "	Mabelle Jen'gs	1:15
1:30	D. Harding's Wife	Vaughn de Leath	Fran and Frances	Merrymakers	1:30
1:45	Happy Jack	Dot and Will	The Playgoer	Billy Mills Co.	1:45
2:00	Dr. Maddy's	Words and Music	Tony Wakeman's	Song Stylists	2:00
2:15	Band Lessons	" " "	Sports Page	American School	2:15
2:30	Mary Mason	Music Guild	" " " "	of the Air	2:30
2:45	" "	" "	" " " "	Happy Hollow	2:45
3:00	P. Young's Family	Shut-In Hour	" " " "	Hits and Encore	3:00
3:15	Ma Perkins	" "	" " " "	Gold Diggers	3:15
3:30	Vic and Sade	" "	Bay Shore Han'cap	Library of	3:30
3:45	The O'Neills	Have You Heard?	Tony Wakeman	Congress	3:45
4:00	Cheerio	Hessberger's	Today's Winners	Musicale	4:00
4:15	Chasin' Blues	Bavarian Orch.	" "	" "	4:15
4:30	" "	Dog Heroes	" "	Muriel Lester	4:30
4:45	Women's Clubs	Tea Time	" "	Social Security	4:45
5:00	Sundown Revue	Your Health	Folio of Facts	Tito Guizar	5:00
5:15	Tom Mix	" "	" " " "	Music Rem'ber	5:15
5:30	Jack Armstrong	Singing Lady	Intercity Express	Rhythms	5:30
5:45	Orphan Annie	News	" "	Terry and Ted	5:45
	EVENING PROGRAMS.				
6:00	News; Music	Science News	Tony Wakeman	Patti Chapin	6:00
6:15	" "	Dinner Club	Music; News	Arch McDonald	6:15
6:30	" "	" "	Editorial; Music	News; Music	6:30
6:45	" "	Lowell Thomas	Joe Hayme's Orch.	Renfrew	6:45
7:00	Amos 'n' Andy	Easy Aces	"	Poetic Melodies	7:00
7:15	Voice of Exp'nce	Chest Play Award	News	Rubinoff	7:15
7:30	Hollywood Lesson	Radio Joe	Dinner Dance	Doris Kerr	7:30
7:45	Question Mark	" "	Mina Howe	Boake Carter	7:45
8:00	Leo Reisman's	Dude Ranch	Five Star Final	Hammerstein	8:00
8:15	Orchestra	" "	Christian League	Music Hall	8:15
8:30	Lady Esther	Welcome Valley	Music	Ken Murray	8:30
8:45	Serenade	" "	True Detective	" "	8:45
9:00	Sidewalk	Ben Bernie	Washington	Waring's	9:00
9:15	Interviews	" "	Amateurs	Pennsylvanians	9:15
9:30	Fred Astaire	Husbands and	" "	Caravan	9:30
9:45	" "	Wives	Boswell Records	"	9:45
10:00	" "	POSTILION	Guy Lombardo's	"	10:00
10:15	" "	Hildegarde	Orchestra	"	10:15
10:30	Jimmy Fiddler	Portraits of	Chester Wright	H. Willetts jr.	10:30
10:45	Royalists	Harmony	News	Warnow Orch.	10:45
11:00	News; Music	Slumber Hour	Art Brown	Buck O'Neill	11:00
11:15	News	" "	" "	Kemp's Orch.	11:15
11:30	Midnight Frolic	" "	Martin's Orch.	News	11:30
11:45	" "	" "	" " " "	Eddie Elkins	11:45
12:00	Sakol's Orch	Night Watchman	Cab Calloway's	Orchestra	12:00
12:15	" "	" "	Orchestra	" "	12:15
12:30	Jimmy Grier's	" "	Little Jack Little's	Sleepy Time	12:30
12:45	Orchestra	(Until 2:00 a. m.)	Orchestra	" "	12:45
1:00	Sign-off	Sign-off Hour	Kavelin's Orch.	Sign Off	1:00
1:15		....	" "		1:15
1:30		....	Lights Out		1:30

SUN RADIO
938 F St. N.W. 11th & E Sts. N.W.
ME. 3500
FREE RADIO INSPECTION
Complete Line of Amateurs' Supplies Wholesale Prices
REPAIR PARTS for All Make RADIOS
Get Our Prices FIRST
Public Address System and Speech Amplifiers
For Halls, Night Clubs, Dances and Orchestras.
Expert Installation

Vital Statistics

Births.

James and Honora McNamara, girl.
Walter and E. Betty Grimes, boy.
Dana and Magabel Rule, boy.
Stephen and Beulah Taylor, girl.

Licensed to Marry.

Elvin Albert Zimmerman, 30, 1401 Tuckerman street northwest, and Nadia Virginia Wright, 31, Chevy Chase, Md. The Rev. C. E. Hawthorne.

Joseph Earnest Oden, 22, Bethesda, Md., and Martha Virginia Hamilton, 19, 1228 Twelfth street northwest. The Rev. H. M. Hennig.

Wilbur Carpenter, 37, and Elnora Jackson, 39, both of Arlington, Va. The Rev. C. B. LaGrange.

Merle W. Worman, 21, 901 Webster street northwest, and Velma Elizabeth Johnson, 26, Quincy, Ill. The Rev. R. L. Wood.

Gordon H. Gambrill, 22, and Eva M. Miller, 21, both of Baltimore, Md. The Rev. Howard E. Snyder.

Allen V. Berghe, 41, Brooklyn, N. Y., and Freda Weiss, 34, Long Island, N. Y. The Rev. Raymond L. Wolven.

Arthur Clifford Wood, 25, North Andover, Mass., and Lois Melva Burpee, 22, Blackstone, Mass. The Rev. F. B. Harris.

John Theodore Diskens, 22, 1105 Sixth street northeast, and Ruth Marie Hamilton, 18, 634 L street northwest. The Rev. W. H. Jernagin.

Edward Alexander, 22, Falls Church, Va., and Laura Bernice Holland, 21, McLean, Va. The Rev. J. Edward Graham.

George Marcellus Dyke, 22, 1635 Vermont avenue northwest, and Dorothy Proctor, 20, 343 H street southwest. The Rev. Robert Anderson.

William H. Herron, 40, Leesburg, Va., and Ida Virginia Lyles, 22, 36 Bates street northwest. The Rev. M. P. German.

Josiah Leo Farley, 36, and Mary Lillian Brockett, 35, both of Baltimore, Md. The Rev. E. P. Kimball.

Henry Broaddus, 38, Odenton, Md., and Ada Queen, 16, Wilsontown, Md. The Rev. W. H. French.

George Irving, 35, Charlottesville, Va., and Lula Massie, 28, Mechums River, Va. The Rev. Robert Anderson.

Malcolm Linwood Moore, 25, and Wilhelmina Rhea Mattern, 21, both of Alexandria, Va. The Rev. E. M. Thompson.

Wilson Jones, 23, Baileys Cross Road, Va., and Gladys Vaughn, 20, Alexandria, Va. The Rev. J. P. Pinkett.

Cleveland Cooper, 34, 327 O street southwest, and Melver William, 25, 351 McClone avenue southwest. The Rev. B. H. Whiting.

Charles K. Nagle, 37, Plymouth, Pa., and Verna Mae Zimmerman, Freeland, Pa. The Rev. A. F. Poore.

John Thomas, 33, 313 First street southwest, and Pearl Saunders, 28, 313 C street southwest. The Rev. Clarence Diggs.

James Harry Miller, 22, 2418 Seventeenth street northwest, and Dorothy Safreit, 20, 1343 Fourteenth street northwest. The Rev. Donald Wilson.

Emory Gray Maffett, 24, and Frances Gertrude Daniel, 19, both of Leesburg, Va. The Rev. Charles M. Wright.

Robert Creecy Henly, 23, 410 Aspen street northwest, and Marion Teresa Dever, 20, 6903 Maple street northwest. The Rev. Robert C. Simmons.

Harry Nalbert Islehart, 22, 2107 Pennsylvania avenue northwest, and Frances Virginia Sherman, 32, 426 Third street northwest. The Rev. J. C. Ball.

Bertrand Ewell Trenis, jr., 25, 3056 R street northwest, and Mary Ann Pansler, 23, 4125 Garrison street northwest. The Rev. W. F. Atkinson.

Alex Hall Evan, jr., 23, 401 Upshur street northwest, and Gladys May Havens, 25, 3417 Fourteenth street northwest. The Rev. A. D. Bryant.

Bernard V. O'Neill, 33, 1424 Perry place northwest, and Alice B. Kennedy, 24, Chicopee Falls, Mass. The Rev. J. A. Dunn.

Raphael Ziony, 36, Brooklyn, N. Y., and Rose Shaprio, 25, 518 Kenyon street northwest. The Rev. S. H. Metz.

Louis L. Passariello, 28, New York City, and Gladys A. Coombes, 30, 612 F street southwest. The Rev. A. F. Poore.

Josiah James Willard, jr., 32, Hickory, N. C., and Agnes Messick Pollock, 36, 1015 Sixteenth street northwest. The Rev. A. R. Bird.

Lee Ward, 29, 222 Florida avenue northwest, and Mary Truesdell, 20, 522 T street northwest. The Rev. R. G. Cantee.

Albert Michael Schroder, 34, and Ruby R. Fox, 39, both of Charlotte, N. C. Judge Robert E. Mattingly.

Walter A. Newman, 22, 1526 Eighth street northwest, and Hannah Highsmith, 22, Philadelphia, Pa. The Rev. K. W. Roy.

Russell Edward Ross, 38, 615 Second street southwest, and Gladys Alean Dudley, 23, 311 G street southwest. The Rev. B. H. Whiting.

Carl Herbert Schwartz, 26, Fort Wayne, Ind., and Anne Louise Callahan, 26, Kingston, Pa. The Rev. W. H. Sterrett.

Licenses issued at Rockville, Md.:

Donald Hepper, 19, and Mary H. Fallow, 17, both of Baltimore.

Herman R. Mowbray, 30, Quantico, and Arbutus Lee Grotz, 29, Clifton Forge.

James F. Donohue, 27, Long Island, N. Y., and Laura M. Stone, 30, New York.

Eugene L. Orr, 39, and Elizabeth M. Robertson, 26, both of Washington.

John C. Donaldson, 21, Washington, and Emma V. Bartashus, 20, New Ringgold, Pa.

Calvin B. Dickinson, 30, and Catherine Martin, 18, both of Monroe Hall, Va.

John E. Ryerson, 32, and Marion M. Zeigler, 26, both of Washington.

Deaths.

Mar. B. Bryarly, 85, 1328 N. C. ave. ne.
John F. Dwyer, 83, 4614 15th st. nw.
Julia M. Caspar, 83, 821 8th st. ne.
John N. Taylor, 80, Gallinger Hospl.
James H. Sammons, 77, George Washington Hospl.
Mary A. Chappelear, 76, 634 B st. ne.
Charles Thumblon, 72, Gallinger Hospl.
John S. Edelen, 69, Prov. Hospl.
James H. Goddard, 63, Prov. Hospl.
Robert E. Callan, 62, the Highland Apts.
Gilbert Bensinger, 51, Garfield Hospl.
Evangelia E. Grivakos, 38, Gallinger Hospital.
Estella M. McCubbin, 38, Prov. Hospl.
Infant Shipp, 29 days, Gallinger Hospl.
Infant Redford, 16 days, Gallinger Hospl.
Julia M. Jenkins, 15 days, Gallinger Hospital.
Infant Shifflett, 2 days, Children's Hospital.
Infant Cunningham, 15 hrs., Gallinger Hospital.
Infant Sanford, 2 hrs., Gallinger Hospl.
Charlotte Morrow, 67, Home for Aged and Infirm.
Hattie H. Simmons, 60, 1636 O st. se.
Tillie Wills, 56, St. Elis. Hosp.
Mary Gross, 45, Home for Aged and Infirm.
Infant Allen, 21 days, 612 O st. nw.
Infant Simms, 7 days, Gallinger Hospl.
Doris Johnson, 3 mos., Gallinger Hospl.
Infant Graham, 30 days, Gallinger Hospital.

Strike Threatens Mexico.

Mexico City, Nov. 23 (AP).—Company and labor representatives struggled tonight to avert a threatened general strike in Mexico's great oil industry.

The Daily Legal Record

10:00—Preliminary and ex parte matters.

10:10—Lens et al. vs. Sutherland et al. Attys., Willebrandt—Sweeney.

Carroll vs. Carroll; rule.

Weinzoff vs. Cafe International et al. Attys., Miller—Block.

Kelley vs. Kelley; rule.

Reid vs. Reid. Attys., Gannaway—Parker.

Lewis vs. Lewis; rule.

Waite vs. Waite. Attys., Fowler—L'Hommedieu.

Witt vs. Witt; rule.

Estate of Florence Leavy. Attys., Munter—Stickney.

Ellis vs. Ellis; rule.

Wilson-El Bart Distill. Co. vs. Hines Co., Inc. Attys., Meaney—Fitzgerald, jr.

Abendschein vs. Abendschein; rule.

Ford vs. Ford. Attys., Sedgwick—Newmyer.

Quality Laundry & Dry Cleaning Co. vs. Yoho; rule.

Banks vs. Banks. Attys., Atkinson, Brown—Conlon.

Riley vs. Allen. Attys., Bradford—Seal, Gray, Mahorner, jr.

11:00—Wallace vs. Wallace. Attys., Friedlander—Cusick.

In re Abe Weinstein. Attys., Sill—Wender, Klein.

Fones vs. Fones. Attys., Klein—Neudecker.

Taylor vs. National Trucking & Storage Co. Attys., Adams—Simon, Koenigsberger & Young.

Frye vs. Frye; rule.

Equity Assignment.

Same as Yesterday.

Law Assignment.

Orrison vs. Washington Post. Attys., J. C. Turco—Spencer Gordon.

Adm. in re Estate Tyler. Attys., T. M. Gittings, J. E. Lasky; Cromelin & Laws—R. C. Williams, Geo. Gertman, W. G. Gardiner.

Rosslyn Steel & Cement Co. vs. Turner et al. Attys., F. J. Rice—Louis Ottenberg.

Maier vs. I. T. O. A. et al. Attys., Wm. Wendell—Whiteford, Marshall & Hart; T. E. Lodge.

Lewis vs. C. & P. Tel. Co. Attys., Lester Wood, I. H. Halpern—G. P. Hoover.

Rennie vs. Wash. Daily News. Attys., J. L. Fowler—M. P. Friedlander, Chas. Walker.

Cleary vs. Capital Transit Co. Attys., A. L. Newmyer, D. G. Bress—E. L. Jones.

Schuppin vs. Kemper et al. Attys., A. L. Newmyer, D. G. Bress—E. L. Jones; F. F. Nesbit, C. E. Pledger, jr.

Gale vs. I. T. O. A. Attys., A. L. Newmyer, D. C. Bress—P. H. Marshall.

Layman et al vs. Branneman. Attys., Marcus Borchardt—H. I. Quinn.

Danielson vs. National Brewing Co. Attys., J. U. Gardiner—H. I. Quinn.

Fernald, admr., vs. Capital Transit Co. Attys., A. L. Newmyer, Clinton James, D. G. Bress—E. L. Jones.

Pleasant vs. I. T. O. A. et al. Attys., A. L. Newmyer, D. G. Bress—Whiteford, Marshall & Hart.

Alamo vs. Nevin Midland Lines. Attys., D. K. Offutt—H. I. Quinn.

Orrison vs. Washington Times. Attys., J. C. Turco—R. H. Yeatman.

Klotz vs. Prescott-White Corp. Attys., W. C. Sullivan—C. B. Ellis, K. K. Spriggs.

Elkins vs. U. S. A. Attys., W. E. Miller—W. M. Shea.

Cogito Construction Co. vs. Cardo Eng. Co. Attys., E. A. Swingle—Wheatley & Wheatley.

Roza vs. C. & P. Tel. Co. Attys., Julius Aronoff—G. P. Hoover.

Dennison vs. Harrington. Attys., A. G. Lambert—H. Platt.

Adkins, receiver, vs. Goode Co. Attys., R. H. McNeill—R. H. Yeatman.

Mahorney vs. Crandall Realty Co. Attys., Wm. Wendell—Frost, Myers & Towers.

Zalkind vs. Epstein. Attys., L. H. Shapiro—B. E. Hinden.

Peyser vs. Handy. Attys., Julius Peyser—M. F. O'Donoghue, jr.

Brown vs. Mayflower Market Co. Attys., A. A. Stern, G. C. Aderholt—C. W. Arth, L. J. Ganse.

Branham, receiver, vs. Shepherd et al. Attys., Abe Shefferman—Foster Wood.

Woodward, receiver, vs. O'Connor. Attys., J. C. McGarraghy—J. A. Cantrel.

G. W. Inn vs. Consol. Eng. Co. et al. Attys., D. G. Bress—Vernon Hall, F. W. Hill, jr., Corporation Counsel.

Woodward, receiver, vs. Nicholson. Attys., E. F. Colladay—George Edelin.

Seidel vs. Wimsatt. Attys., Frank Paley—Frost, Myers & Towers.

CIRCUIT COURT ONE.

Justice Bailey—Belew, Clerk.

United State Shipping Board, Merchant Fleet Corporation, to use of U. S. of A. vs. Aetna Casualty & Surety Co.; stipulation waiving jury trial; hearing begun, argued and submitted.

Lillie M. Burgess vs. American Newspapers, Inc.; motion for new trial filed by plaintiff.

CIRCUIT COURT TWO.

Justice Adkins—Watts, Clerk.

Clements vs. U. S.; trial resumed and cause given to jury.

CIRCUIT COURT THREE.

Justice Letts—Goff, Clerk.

Elizabeth Weaver vs. George S. Rice; jury sworn; consent verdict and judgment vs. defendant for $1,000.

Elmer W. Bainbridge vs. Nehi Bottling Co., Inc.; jury sworn and respited until tomorrow.

Carmeto Milice vs. George R. Kendrick et al.; judgment on verdict vs. plaintiff for costs.

Cecil Beach vs. Southern Railway Co.; motion of defendant for new trial filed.

EQUITY COURT ONE.

Chief Justice Wheat—Derzbaugh, Clerk.

Howenstein vs. Howenstein; hearing resumed; continued until tomorrow.

Re Extension Maryland Ave.; hearing continued to Dec. 15.

Re Extension South Dakota Ave.; hearing continued until Dec. 15.

EQUITY COURT TWO.

Justice Luhring—Hamilton, Clerk.

B. F. Saul vs. Mary Saul; hearing resumed, and continued until tomorrow.

Brotherhood of Wash. Terminal vs. Wash. Terminal Co.; decree dismissing bill.

EQUITY COURT THREE.

Justice O'Donoghue—Lemon, Clerk.

Pioneer Novelty Distributing Co. vs. Leslie C. Garnett, et al.; hearing resumed, and argument begun and concluded.

Lawsuits.

Justus S. Wardell, recr., vs. Fred Neam et al.; note, $4,100. Attys., Brice Clagett, Chas. E. Wainwright, Karl K. Spriggs.

Same vs. Mrs. Freda Wall et al.; note, $80.00. Atty., same.

Old Dominion Bank vs. Vernon B. Lowrey; note, $2,718.95. Atty., Joseph B. Malloy.

Same vs. E. E. Naylor et al.; note, $4,406.90. Atty., same.

Bankruptcy Petition.

Nolan Motor Co.; involuntary petition. Atty., R. H. Yeatman.

Mechanics' Liens.

Nelson Furniture Co. vs. Sam Alexander; 2834 R st. se.; $103.25.

Acme Iron Works vs. Realty Construction Corp.; lots 33, 34 and 35 east sq. 2294, 5442, 5446, 5450, 30th st. nw. $424.40.

National Engineering Co. vs. Lillie V. Bundy; lots 11 and 18, square E 1264; $1,305.93.

Same vs. H. A. Davis et al.; lot 64, sq. 364, 1615 10th st. nw.; $190.

EQUITY SUITS.

Blanche H. Orzechowski vs. Joseph F. Orzechowski; maintenance. Atty., Maurice Friedman.

Bessie Troy vs. Pete Troy; limited divorce. Atty., Richard R. Atkinson.

Julia T. Lewis vs. James E. Lewis; limited divorce. Atty., Elmer W. Pratt.

Gertrude De Celle Hillman vs. Cyril T. Hillman; limited divorce. Atty., Philip H. Marcum.

Joseph T. Blount vs. Capital Mortgage & Title Co., Inc.; substitute trustee. Atty., Howard M. Murphy.

Mary R. Simms vs. James B. Simms; absolute divorce. Atty., Myron G. Ehrlich.

Universal Dealers Co. vs. Nolan Motor Co., Inc.; foreclosure lein, etc. Attys., Wm. E. Richardson, S. D. Willis.

Charles G. Ruion vs. Hilda M. Ruion; absolute divorce. Atty., J. L. Mendelson.

Willis Peasure vs. Alice T. Peasure; absolute divorce. Atty., C. A. Schaeffer.

Margaret C. Morgan vs. Geo. C. Morgan; absolute divorce. Atty., James A. Crooks.

Margaret C. Crowley vs. Nicholas A. Crowley; absolute divorce. Atty., Paul D. Taggart.

Mary C. Hawk vs. Marcellus Hawk; absolute divorce. Atty., Charles Walker.

John Carr vs. Harold L. Ickes, etc.; injunction. Atty., Frank L. Peeckam.

Virginia Kracke vs. Ernest Kracke; maintenance. Atty., Martin Mendelsohn.

PROBATE PROCEEDINGS.

Justice Proctor, Presiding.

Estate of Mary W. Barber; will filed dated October 17, 1921.

Estate of Samuel Smith; will filed dated February 18, 1893.

Estate of John H. Prince; will filed dated February 6, 1934.

Estate of Thomas G. Burgess; will filed dated February 16, 1931.

Estate of Bennett R. Wilkerson; will filed dated December 31, 1930.

Estate of Francis P. Daily; letters of administration granted Clarita J. Daily; bond, $1,000. Atty., H. F. Kennedy.

Estate of Annie Reidy; letters of administration granted Michael Quinlivan; bond, $6,500. Atty., V. A. Sheehy, jr.

Estate of Isabella B. Marin; sale of stocks ordered. Atty., W. L. Townsend.

Estate of Herbert J. Browne; order to ship opal to New York, etc. Attys., Tobriner, Graham, Brez & Tobriner.

In re Mary J. Rittenour; expenditures ordered. Atty., H. T. Jones.

Estate of Marie W. Jackson; will filed dated October 4, 1934.

Estate of James T. Bresnahan; will filed dated June 8, 1908.

In re Elizabeth Weaver; Cleveland Weaver appointed guardian; bond, $1,000. Attys., Ehrlich & Buckley.

The Weather

Today's Sun and Tide Table

(Furnished by United States Department of Commerce, Coast and Geodetic Survey.)

			A.M.	P.M.
Sun rises......7:01		High tide.	3:31	4:05
Sun sets.......4:49		Low tide.	10:07	10:49

Weather Conditions.

U. S. Dept. of Agri., Weather Bureau, Washington, Monday Nov. 23—8 p. m.

For the District of Columbia, light rain in early morning, probably clearing in afternoon Tuesday, colder Tuesday night; Wednesday fair; moderate northwest winds, diminishing by Tuesday night.

For Maryland—Light rain or snow flurries in west portion and light rain in early morning, probably clearing in afternoon in east portion Tuesday, colder Tuesday night; Wednesday generally fair.

Virginia, light rain in early morning followed by clearing Tuesday, colder Tuesday night; Wednesday fair.

Conditions.

The disturbnace that was central south of Nova Scotia Sunday night has moved northeastward to Labrador and eastern Quebec with greatly increased intensity, Harrington, Que., 28.84 inches, while the disturbance that was over the Middle West has moved slowly eastward to Ohio, Cleveland, 29.90 inches, and a trough extends thence southwestward to the western Gulf of Mexico, Tampico, Mex., 29.96 inches. Another disturbance is moving rapidly southeastward over Manitoba, God's Lake, 29.66 inches, and still another is over southwestern Alaska, Kodiak, 29.44 inches. Pressure is high from eastern Alaska southeastward to the west Gulf States and the middle Mississippi Valley with an extension from Iowa northeastward to western Quebec, and from there southeastward to the vicinity of Bermuda, Kamloops, B. C., 30.78 inches, and St. Georges, Bermuda and Baileybury, Ont., 30.20 inches.

Pressure remains high over the South Atlantic States, Jacksonville, Fla., 30.20 inches. General rains have occurred in the west Gulf States, western Tennessee and eastern Arkansas and light precipitation has occurred in the lake region, the upper Mississippi Valley, South Dakota and the southern portions of California and Arizona. The temperature has risen in the southeastern States, North Dakota, eastern Montana and the western Canadian provinces, while it has fallen in New England and New York and from Wisconsin nad southern Michigan southeastward to Texas and New Mexico.

General forecast for the North and Middle Atlantic States, the lower lake region, the Ohio Valley and Tennessee: The indications are for precipitation, mostly light, Tuesday in New England, New York, the Appalachian region and the Middle Atlantic States and for light precipitation Wednesday from the lower lake region eastward to Maine. The temperature will rise slowly Tuesday in New England and New York, while somewhat colder weather will overspread Tennessee and the Ohio Valley Tuesday and the Middle Atlantic States Tuesday night.

Local Weather Report.

Temperature—Midnight, 38; 2 a. m., 39; 4 a. m., 39; 6 a. m., 37; 8 a. m., 36; 10 a. m., 39; 12 noon, 43; 2 p. m., 46; 4 p. m., 46; 6 p. m., 45; 8 p. m., 44; 10 p. m., 44. Highest, 46; lowest, 35.

Relative humidity—8 a. m., 52; 2 p. m., 35; 8 p. m., 55. Rainfall (8 p. m. to 8 p. m.) trace. Hours of sunshnie, 4.3. Per cent of possible sunshine, 50.

Departures From Normal.

Accumulated excess of temperature since January 1, 1936, 435 degrees. Excess of temperature since November 1, 1936, 31 degrees.

Accumulated deficiency of precipitation since January 1, 1936, 2.51 inches. Deficiency of precipitation since November 1, 1936, 1.06 inches.

Temperatures and Precipitation.

Temperatures and precipitation for 24 hours ended Monday, 8 p. m.:

	Highest Mon.	Lowest Sun. night.	Mon. 8 p.m.	Rainfall.
Washington, D. C.	46	35	44	....
Asheville, N. C.	60	20	54	....
Atlanta, Ga.	60	28	52	....
Atlantic City, N. J.	44	32	42	....
Baltimroe, Md.	48	34	44	....
Birmingham, Ala.	60	38	56	....
Bismarck, N. Dak.	44	14	40	....
Boston, Mass.	34	26	30	....
Buffalo, N. Y.	22	18	22	....
Chicago, Ill.	34	34	32	0.02
Cincinnati, Ohio	46	32	44	....
Cheyenne, Wyo.	40	20	28	....
Cleveland, Ohio	32	30	32	....
Dallas, Tex.	54	50	44	0.18
Davenport, Iowa	34	32	30	0.01
Denver, Colo.	42	28	40	....
Des Moines, Iowa	34	26	32	....
Detroit, Mich.	28	22	22	0.02
Duluth, Minn.	30	18	26	....
El Paso, Tex.	50	46	42	....
Galveston, Tex.	68	56	56	1.70
Helena, Mont.	38	26	32	....
Huron, S. Dak.	38	22	32	....
Indianapolis, Ind.	44	34	36	....
Jacksonville, Fla.	68	40	58	....
Kansas City, Mo.	38	38	36	....
Little Rock, Ark.	50	44	50	0.24
Los Angeles, Calif.	76	60	70	0.02
Louisville, Ky.	48	40	42	....
Marquette, Mich.	26	22	24	....
Memphis, Tenn.	48	46	46	0.24
Miami, Fla.	74	50	72	....
Minneapolis, Minn.	32	24	30	....
Mobile, Ala.	66	36	62	....
New Orleans, La.	72	42	62	....
New York, N. Y.	40	26	32	....
North Platte, Nebr.	44	24	36	....
Omaha, Nebr.	34	32	28	....
Philadelphia, Pa.	42	30	38	....
Phoenix, Ariz.	70	56	64	....
Pittsburgh, Pa.	38	20	36	....
Portland, Me.	38	24	26	....
Portland, Oreg.	62	42	58	....
Rapid City, S. Dak.	46	24	34	....
Salt Lake City, Utah	50	26	38	....
St. Louis, Mo.	46	42	36	....
San Antonio, Tex.	56	56	48	0.28
San Diego, Calif.	68	56	66	0.01
San Francisco, Calif.	68	48	62	....
Santa Fe, N. Mex.	44	28	32	....
Savannah, Ga.	64	38	54	....
Seattle, Wash.	52	44	46	....
Springfield, Ill.	40	34	32	....
Tampa, Fla.	72	44	62	....
Vicksburg, Miss.	58	40	50	0.30

Reformed Fugitive Is Granted Parole

Lansing, Mich., Nov. 23 (AP).—Gov. Frank D. Fitzgerald commuted the prison sentence of Howard H. Fulger this afternoon and said the convict who "made good" after escaping from State prison 17 years ago would be paroled at once.

Parole papers were being prepared and Fulger said he might leave tonight for Chicago, to rejoin his invalid wife. Fulger had been working in Chicago as an apartment building janitor.

Transfers

Navy orders yesterday included:

CAPTAINS.

John N. Ferguson, on discharge treatment Naval Hospital, San Diego, Calif., to home, relieved all active duty.

Matthias E. Manley, on discharge Naval Hospital, San Diego, Calif., at home, relieved all active duty.

Lewis B. Porterfield, detached Naval War College, Newport, R. I., to 12th Naval District, San Francisco, Calif.

LIEUTENANT COMMANDER.

Earl D. Sackett, detached U. S. S. Saratoga, reassigned U. S. S. Saratoga as engineer officer.

LIEUTENANT (J. G.).

Allen M. Kemper, detached U. S. S. Greer, to U. S. S. Enterprise.

ENSIGNS.

Allan C. Edmands, previous orders revoked, continue duty U. S. S. West Virginia.

Burris D. Wood, jr., previous orders modified, to U. S. S. Tuscaloosa instead U. S. S. Aaron Ward.

Marine Corps changes under date of November 18 included:

BRIGADIER GENERAL.

Thomas Holcomb, detached Quantico, Va., to Marine Corps headquarters, Washington, D. C.

COLONEL.

Ralph S. Keyser, detached Washington, D. C., ordered home to retire.

LIEUTENANT COLONEL.

William McN. Marshall, detached Washington, D. C., to duty Boston, Mass.

MAJOR.

William J. Whaling, promoted to major with rank from Aug. 1, 1936.

CAPTAINS.

Con D. Silard, detached Quantico, Va., to Washington, D. C., will continue treatment at Fitzsimmons General Hospital, Denver, Colo.

John M. Greer, detached Quantico, Va., ordered to his home to retire.

FIRST LIEUTENANT.

James H. Brower, on reporting San Diego, Calif., assigned to duty with Base Troops, that base, instead of FMF.

Upon transfer of flag from U. S. S. Memphis to U. S. S. Omaha, Lieut. Col. Robert Blake and Marine Detachment, U. S. S. Memphis, under command of Capt. Earl S. Pipier and with Second Lieut. John A. Butler, transferred to U. S. S. Omaha.

Navy orders for Saturday were:

REAR ADMIRALS.

Claude C. Bloch, cdr. Battleship Div. 2, Battle Force, to duty as cdr. Battle Force.

Charles P. Snyder, cdr. Cruiser Div. 6, to duty as pres., Nav. War College, Newport, R. I.

CAPTAIN.

Nathan W. Post, 12th Nav. Dist., continue trtmt. Nav. Hosp., Mare Island, Cal., on disch. to home, relieved all active duty.

LIEUTENANT COMMANDER.

George R. Blauvelt, on disch. trtmt. Nav. Hosp., San Diego, Calif., to home, relieved all active duty.

LIEUTENANTS.

Hysell P. Cooper, VO Sqdn. 2b (U. S. S. Tennessee) to VP Sqdn. GF (U. S. S. Wright) to command U. S. S. Gannett.

George Edward Peterson, U. S. S. Yarnall to Navy Yard, Portsmouth, N. H.

LIEUTENANTS (J. G.).

Alfred B. Metsger, orders August 24 revoked; continue duty VS Sqdn. 5B (U. S. S. Richmond).

Alfred E. Sharp, jr., orders October 2 revoked; continue duty U. S. S. Dewey.

ENSIGN.

Frederick A. Gunn, Subm. Base, New London, Conn., to U. S. S. S-43.

Medical Corps.

CAPTAIN.

Ausey H. Robnett (MC) orders by C. in C. Asiatic modified to Nav. Trng. Station, Great Lakes, Ill.

LIEUTENANT COMMANDER.

Robert W. Thomas (MC), Navy Yard, Mare Island, Calif., to Marine Rcts. Sta., Baltimore, Md.

DIED

RICHARDS, CHARLES E. Suddenly, on Monday, November 23, 1936, at his home, 7119 Chestnut st., Takoma Park, D. C., CHARLES E. RICHARDS, the beloved husband of Fannie Richards and brother of Lemuel Richards and Mrs. John Hoffman. Remains resting at the W. W. Chambers funeral home, 1400 Chapin st. nw. Notice of funeral later.

ROGERS, ADELINA H. On Monday, November 23, 1936, ADELINA H. ROGERS, wife of William B. Rogers, lieutenant commander (S. C.), U. S. Navy, retired, of 1801 K st. nw. In addition to her husband, Mrs. Rogers is survived by her son, Raymond von Palmenberg, of New York. Services at Joseph Gawler's Sons' chapel, 1754 Pennsylvania ave. nw., on Wednesday, November 25, at 11 a. m. Interment, private, Arlington National Cemetery.

SMITH, FREDERICK McCURDY. On Monday, November 23, 1936, at his residence, 1930 Calvert st. nw., FREDERICK McCURDY SMITH, beloved husband of Edith Bretney Smith and son of Martha McCurdy Smith and the late Delos Hutchins Smith. Funeral from V. L. Speare Co., 1009 H st. nw., on Wednesday, November 25, at 2 p. m. Interment Oak Hill Cemetery.

TAYLOR, JOHN H. On Friday, November 20, 1936, JOHN H. TAYLOR, the beloved husband of Frances M. Taylor (nee Rickenbacher), father of William A. Taylor, Mrs. Grace Jones, Mrs. Julia Higgs, Mrs. Lula Screy, Mrs. Lillie Madison, Mrs. Aggie McCallister, Mrs. Frances Baxevanis and Mrs. Mabel Harris. Funeral from his son's residence, 626 I st. ne., on Tuesday, November 24, at 8:30 a. m., thence to St. Joseph's Catholic Church, 2d and C sts. ne., where mass will be offered at 9 a. m. for the repose of his soul. Relatives and friends invited. Interment Fort Lincoln Cemetery.

TAYLOR, NORMAN A. On Sunday, November 22, 1936, at 11 a. m., NORMAN A. TAYLOR, beloved husband of Mary U. Taylor (nee Reith), father of Vera R. Taylor and son of the late Charles L. and Laura Taylor. Funeral from his late residence, 4721 Ninth st. nw., on Wednesday, November 25, at 9:15 a. m. Solemn high requiem mass at St. Mary's Church at 10 a. m. Relatives and friends invited. Interment St. Mary's Cemetery.

VAN SISE, MILES R., beloved husband of Ethel E. Van Sise (nee Curtis), father of Charles, Mae, Helen, George, Robert and Virginia Van Sise, brother of Cuida Bates and Walter Van Sise. Funeral services at Congress Heights Methodist Church Wednesday, November 25, at 2 p. m. Relatives and friends invited. Interment Cedar Hill Cemetery.

WELK, GERTRUDE MAY. On Monday, November 23, 1936, at Sibley Hospital, GERTRUDE MAY WELK, beloved wife of Harry Welk and devoted mother of Mrs. Elizabeth Phillips, Margaret Eleanor and Doris May Welk. Funeral services at her late residence, 2615 North Capitol st. on Wednesday, November 25, at 2 p. m. Relatives and friends invited. Interment Glenwood Cemetery. (Philadelphia papers please copy.)

FUNERAL DESIGNS.

GUDE BROS. CO., Florists
1212 F STREET. NAtional 4276.

GEO. C. SHAFFER 900 14TH ST. N.W.
Expressive Floral Tributes. Phone:
Moderate prices Open eve & Sun. Nat. 0106

FUNERAL DIRECTORS.

J. WILLIAM LEE'S SONS CO.
FUNERAL DIRECTORS.
CREMATORIUM
1113 SEVENTH ST. N.W. Telephone:
Modern Chapel. NATIONAL 2473

FRANK GEIER'S SONS CO.

JAMES T. RYAN
317 PA. AVE. SE. ATlantic 1700.

Estab. 1857
Zurhorst
(Chas. S. Zurhorst Co.)
UNDERTAKERS
301 East Capitol St.
Funerals, including same dignified, efficient services we have rendered the public for 79 years.
Complete $100 and up
Ambulance Service
LI. 0372 LI. 0468

DIED.

ANDERSON, SUSIE A. On Saturday, November 21, 1936, at her residence, Meadows, Md., SUSIE A. ANDERSON, the beloved wife of the late Henry D. Anderson and mother of Harry I. Anderson. Funeral from H. M. Padgett's funeral home, 131 11th st. se., on Tuesday, November 24, at 2 p. m. Relatives and friends invited. Interment Congressional Cemetery.

ARUNDEL, SARAH ELIZABETH. On Monday, November 23, 1936, at her residence, 3715 North Pershing drive, Clarendon, Va., SARAH ELIZABETH ARUNDEL, wife of the late Charles A. Arundel and mother of Curtis B. Arundel, Daisey B. Arundel and Brownie C. Stahl. Funeral services at her late residence on Wednesday, November 25, at 1 p. m. Interment Leesburg Cemetery.

BARTLETT, ANNA ELIZABETH. On Monday, November 23, 1936, at her residence, 2406 Thirty-seventh st. nw., ANNA ELIZABETH BARTLETT, wife of the late William H. Bartlett and devoted mother of William H. Bartlett, jr. Remains resting at the S. H. Hines Co. funeral home, 2901 Fourteenth st. nw., until 8:30 a. m. Wednesday. Mass will be said at St. Paul's Church, Fifteenth and V sts. nw., on Wednesday, November 25, at 9 a. m. Relatives and friends invited. Interment Mount Olivet Cemetery.

BENTON, W. C. On Monday, November 23, 1936, at 9 p. m., at his home in Middleburg, Va., W. C. BENTON, for many years commissioner of revenue and permanent citizen of Loudoun County, aged 78 years. He is survived by four children, Miss Grace B. Benton, of Alexandria, Va.; Mrs. H. Baker Chamblin, of Clark County; Mr. Frank M. Benton, of Andover, Mass., and William K. Benton, of Middleburg, Va.

BROWN, HARRY B. On Saturday, November 21, 1936, at Gallinger Hospital, HARRY B. BROWN, beloved husband of the late Mary A. Brown, aged 79 years. Services at the funeral home of Thos. S. Sergeon & Co., 1011 7th st. nw., on Tuesday, November 24, at 2 p. m. Relatives and friends invited to attend. Interment Glenwood Cemetery.

BRYARLY, MARY BUTTERFIELD. On Saturday, November 21, 1936, at her residence, 1328 North Carolina ave. ne., MARY BUTTERFIELD BRYARLY, beloved mother of William A. and Marshall W. Bryarly. Funeral from the W. W. Chambers Co. Southeast funeral home, 517 11th st. se., on Tuesday, November 24, at 2 p. m. Relatives and friends invited to attend. Interment Cedar Hill Cemetery.

DE KNIGHT, CLARENCE WOODS. On Sunday, November 22, 1936, at Garfield Hospital, CLARENCE WOODS DE KNIGHT, of the Shoreham Hotel. Services at the S. H. Hines funeral home, 2901 Fourteenth st. nw., on Wednesday, November 25, at 3 p. m. Relatives and friends invited. Interment Rock Creek Cemetery.

HUMMER, DOROTHY I. On Monday, November 23, 1936, at her residence, 810 Sheridan st. nw., DOROTHY I. HUMMER. Funeral from her late residence on Wednesday, November 25, at 2 p. m., thence to St. Matthew's Episcopal Church, Seat Pleasant, Md., where services will be held at 3 p. m. Relatives and friends invited. Interment Addison Chapel, Seat Pleasant, Md.

KENNEDY, CHASE W. On Monday, November 23, 1936, CHASE W. KENNEDY, major general, U. S. A., retired, husband of Elizabeth Jewett Kennedy. Body resting at the Tabler funeral home, 4217 9th st. nw., until Wednesday, November 25, when services will be held in the chapel at Fort Myer, Va., at 2 p. m., followed by interment with full military honors in Arlington National Cemetery.

MAUGHT, LUCINDA. On Sunday, November 22, 1936, at her home, Montrose, Md., LUCINDA MAUGHT, in her eighty-seventh year. Funeral services at the funeral home of Wm. Reuben Pumphrey, Rockville, Md., on Tuesday, November 24, at 2 p. m. Interment Rockville Union Cemetery.

McGIVERN, JOHN THOMAS. On Monday, November 23, 1936, at his residence, 3736 Northampton st. nw., JOHN THOMAS McGIVERN, beloved husband of Ursula Dove McGivern and son of F. B. and Mary V. McGivern. Funeral from his late residence on Wednesday, November 25, at 9:30 a. m. Requiem mass at the Shrine of the Blessed Sacrament at 10 a. m. Relatives invited. Interment Mount Olivet Cemetery.

MERRYMAN, WALTER H. On Monday, November 23, 1936, WALTER H. MERRYMAN, of 533 Buchanan st. nw., beloved husband of Hattie E. Merryman and father of Mrs. W. E. Stokes. Services from the S. H. Hines funeral home, 2901 14th st. nw., Wednesday, November 25 at 1:30 p. m. Relatives and friends invited. Interment Glenwood Cemetery.

OCKERSHAUSEN, CAROLINE. On Sunday, November 22, 1936, at Sibley Hospital, CAROLINE OCKERSHAUSEN, widow of William Ockershausen. Funeral services at her late residence, 950 L st. nw., on Wednesday, November 25, at 2 p. m. Interment Prospect Hill Cemetery.

For Reference
ASK YOUR NEIGHBOR
$75
No Extras!
For a Regular $150 Funeral
WASHINGTON'S LOWEST PRICES
$75 to $200 and up
DEAL
Funeral Home
Phone Li. 8200-8201

W. W. Chambers
Here is the LARGEST UNDERTAKER in WASHINGTON and one of the LARGEST IN THE WORLD. WHEN YOU SELECT
Chambers
YOU HAVE THE BIG FIRM IN UNDERTAKING
THINK OF THIS
A COMPLETE FUNERAL FOR $75
Others $95, $125, $150, $165 Up.
THINK THIS ONE OVER!
A CEMETERY PLOT COMPLETE—Low as $25
For Funeral Service Consult CHAMBERS First
World Famous Undertaker
3 FUNERAL HOMES
1400 CHAPIN ST. N.W. Phone Columbia 0432
517 ELEVENTH ST. S.E. Phone ATlantic 6700
918 CLEVELAND AVE., RIVERDALE, MD. Near Hyattsville, Md. Phone Greenwood 1221

NA. 4200—Get Cash for Your Furniture With a Post Want Ad—NA. 4200

Bandits Loot Till, Escape in Taxicab

Two armed men held up the manager and a clerk in the Tom McAn shoe store at 1124 Seventh street northwest early last night, escaping in a waiting taxicab with the company's day's receipts.

Robert Morehead, the manager, 2015 Washington circle, and a clerk were closing the store for the night when the men entered and order them at gun point to stand against a wall.

Legal Notices

PAUL J. SEDGWICK, Barr Building.

IN THE DISTRICT COURT OF THE United States for the District of Columbia. Florence A. Tolbert, plaintiff, vs. Fred J. Tolbert, defendant. No. 61635, Equity. The object of this suit is to obtain a decree of annulment of marriage between the parties hereto. On motion of the plaintiff, it is this 5th day of November, 1936, ordered that the defendant Forest J. Tolbert cause his appearance to be entered herein on or before the fortieth day, exclusive of Sundays and legal holidays, occurring after the day of the first publication of this order; otherwise the cause will be proceeded with as in case of default. Provided, a copy of this order be published once a week for three successive weeks in the Washington Law Reporter and The Washington Post before said day. JOSEPH W. COX, Justice. A true copy. Test: (Seal.) CHARLES E. STEWART, Clerk. By HARRY M. HULL, Asst. Clerk. 10,17,24

JOSEPH T. SHERIER, 1001 Fifteenth Street N.W.

IN THE DISTRICT COURT OF THE United States for the District of Columbia. Louise B. Serpas, plaintiff, vs. Wilfred J. Serpas and Pearl Gleason, defendants. No. 62553, Equity. The object of this suit is to obtain an absolute divorce. On motion of the plaintiff, it is this 9th day of November, 1936, ordered that the defendant Pearl Gleason cause her appearance to be entered herein on or before the fortieth day, exclusive of Sundays and legal holidays, occurring after the day of the first publication of this order; otherwise the cause will be proceeded with as in case of default. Provided, a copy of this order be published once a week for three successive weeks in the Washington Law Reporter and The Washington Post before said day. JOSEPH W. COX, Justice. A true copy. Test: (Seal.) CHARLES E. STEWART, Clerk. By RICHARD J. KIRKLAND, Asst. Clerk. 10,17,24

ARTHUR G. LAMBERT, GEORGE L. HART, Jr., ARTHUR E. MURPHY, Munsey Building.

IN THE DISTRICT COURT OF THE United States for the District of Columbia. In re the application of Arnold Anas Agraflotis and Elizabeth Mae Agraflotis for change of name. No. 62976. Equity Doc. Arnold Anas Agraflotis and Elizabeth Mae Agraflotis, having filed a petition praying for a decree changing their names to Arnold Anas Graff and Elizabeth Mae Graff, and having applied to the court for an order for publication of this notice required by law in such cases, it is by the court, this 13th day of November, A. D. 1936, ordered that all persons concerned show cause, if any there be, on or before the THIRTEENTH DAY OF DECEMBER, A. D. 1936, why the prayers of said petition should not be granted: Provided, that a copy of this order be published once a week for three consecutive weeks before said day in The Washington Post newspaper. F. DICKINSON LETTS, Justice. A true copy. Test: (Seal.) CHARLES E. STEWART, Clerk, by C. E. STEWART, Jr., Asst. Clerk. 17,24,1

Proposals

PROPOSALS WILL BE RECEIVED BY THE Bureau of Supplies and Accounts, Navy Department, Washington, D. C., until 10 o'clock a. m., December 1, 1936, for furnishing welding sets, binoculars, conduit pipes, and until 10 o'clock a. m., December 8, 1936, for furnishing chains without lights and links, boring machines, tempering furnace, to the Navy Yard, Washington, D. C., etc. Apply for proposals to the Bureau of Supplies and Accounts. CHARLES CONARD, Paymaster General of the Navy. 24,30

PROCUREMENT DIVISION, PUBLIC Buildings Branch, Washington, D. C., November 17, 1936.—Sealed proposals in duplicate will be publicly opened in this office at 2 p. m., February 11, 1937, for construction complete of the legation buildings of the United States of America in Montevideo, Uruguay. Attention is directed to the special conditions of bidding set forth in the specification. Upon application, three sets of drawings and specifications will be supplied free to each general contractor interested in submitting a proposal. The above drawings and specifications MUST be returned to this office. Contractors requiring additional sets may obtain them by purchasing from this office at a cost of $10 per set, which will not be returned. Checks offered as payment for drawings and specifications must be made payable to the order of the Treasurer, United States. Drawings and specifications will not be furnished to contractors who have consistently failed to submit proposals. One set upon request, and when considered in the interests of the Government, will be furnished builders' exchanges, chambers of commerce or other organizations who will guarantee to make them available for the subcontractor or material firm interested, and to quantity surveyors, but this privilege will be withdrawn if the sets are not returned after they have accomplished their purpose. W. E. REYNOLDS, Assistant Director of Procurement, Public Buildings Branch.

Business Directory

It will pay you to consult these reliable firms. They are specialists in their respective lines.

For information regarding advertising rates or services not listed in this column call Miss Burns—NAtional 4233.

CAMERA REPAIRING.

CAMERA REPAIRING. FULLER & D'ALBERT, INC. 815 10th St. NW. Phone Nat. 4712.

CARPENTER WORK.

CARPENTER WORK, brick and cement, papering, painting; guar. work. DI. 6479.

ELECTRICAL REPAIRING.

ELECTRICAL repairing, contracting. 24-hr. service; free esti. Reasonable. EARL ELECTRIC. DI. 1686. 1929 Pa. ave. nw.

FALSE TEETH REPAIRED.

"WHILE YOU WAIT." Emergency Laboratory, Room 601, Western Building, 14th and F sts. nw. Hours 8 to 6; Sunday, 10 to 12. ME. 1833.

HOME IMPROVEMENTS.

ANY HOME improvement $1 wkly., next December. Dun-Mar Contracting Co., 312 C st. nw. NA. 1026; eves.-Sun., PO. 2848.

ROOFING

ROOFING, siding, rock-wool insulating. Johns-Manville deferred payment contractors; 3-year-payment plan. American Re-roofing Co., Inc., 3313 14th st. nw. COlumbia 4351.

ENTERPRISE ROOFING CO.
ROOFING—SIDING—INSULATION. Estimates Free—Terms If Desired. 3125 R. I. AVE. N.E. PO. 9200.

RUG CLEANING

FLOOR COVERINGS SHAMPOOED in your home; 9x12, $2.50 up. The Washington Electric Rug Cleaning Co. For service call "Your Valet." ME. 9024.

RUGS DOMESTIC SHAMPOO 9x12....$3.00 8x10....$2.50
LUWIN CO., 1725 7TH ST. NO. 6160.

Lost and Found 1

COLLIE DOG—Male, brown with white ruff; name Larry. Phone CL. 0125.

LOST—Lemon and white ticked setter dog; answers to name of Duke. POtomac 1810. Reward.

TORTOISE SHELL GLASSES, in black case, on 30th or Q sts. Reward. Phone NOrth 7851 or DEcatur 2723.

IN DIAMOND CABS
Keys, in Cab No. 936.
Umbrella, in Cab No. 563.
Compact, in Cab No. 131.
LOST AND FOUND DEPT. NO. 2868.

Personals 3

CHAMBERS CO.
One of the Largest Undertakers in the World.

HEMORRHOIDS (piles) eradicated by my own method; results effective for a lifetime or money back. Write for booklet. No drugs or surgery. DR. SOMMERWERCK, 1345 Columbia rd. AD. 6388.

PHYSIOTHERAPY treatments for better health; appts.; closed Thurs. PO. 4721.

TYPING by experienced stenographer; editing; revision; manuscripts corrected; research; reasonable. ME. 2847.

Post Classified Ads—National 4200.

Personals 3

SAVE ON HOTEL BILLS!
I am able to offer substantial discounts on your hotel bills in leading hotels in various cities, particularly Miami and Miami Beach. If you contemplate a journey anywhere, it will pay you to get in touch with me. Rexford L. Holmes, 202 Maryland Bldg. Dist. 3842.

CHAMBERS CO.
Complete Funeral as Low as $75.

Motor Travel 10

GENTLEMAN desires to contact party leaving soon for south Florida. Will drive or share expenses. Box 226, Wash. Post.

PASSENGERS, all points, share expense; best cars; travelers insured. Wash Trav. Bureau, Franklin Pk. Hotel. DIs. 3125.

Help—Female 11

CURB ATTENDANTS—Over 18 years; good tips; meals. Apply 5111 Georgia ave. nw.

EXPERIENCED waitress wanted at once. Apply Cosmopolitan Restaurant, 2609 Conn. ave.

FOUR WAITRESSES—Must be experienced and attractive. See Mr. Oscar, Claridge Hotel, at 11 a. m.

GIRL OR WOMAN, settled (white), for general housework; sleep in. Write Box 224, Washington Post.

HAIRDRESSER—Experienced only need apply. 1729 Wisconsin ave. nw.

LADIES, earn Christmas money selling nationally advertised hosiery, lingerie, neckties and shirts; spare time; samples free; no canvassing. Apply 9 to 12, Room 205, 1427 Eye st. nw.

MOTHERLY housekeeper to manage home with 2 young well trained children in return for attractive furnished apartment for two. Call DI. 4310, ext. 147, for appointment.

SALESLADIES—Catholic; several to represent national publication, Washington and vicinity; experience not necessary; we train you. References required. Apply Mr. Bannon, 918 F st. nw., Room 509, 9-10:30 a. m.

WOMAN wanted; sewing, embroidering, etc., at home; good earnings. Colonial Store, 36-AF, Allyn, Hartford, Conn.

WOMEN, refined, intelligent, married preferred; sell hosiery and lingerie; commission and bonus; opportunity to establish your own business. Coronet Co.) 1333 F st. nw.

YOUNG LADIES wanted to interview students for Washington's leading school for radio, stage, screen. Apply 11 a. m. JOE BROWN STUDIOS, 1210 G st. nw.

YOUNG WOMEN (2), colored, neat, reliable; good salary or commission; pleasant outdoor work. Apply after 9 a. m., 1534 9th st. nw.

YOUNG LADY BETWEEN AGE OF 21 AND 28, FOR REFERENCE WORK IN CREDIT OFFICE. EXPERIENCE ABSOLUTELY ESSENTIAL; POSITION PERMANENT. APPLY TUESDAY MORNING, MR. PHILIPS, NATIONAL FURNITURE CO., 801 7th ST. N.W.

Help—Male 12

Men—if you can't find your position in the Help Wanted Column today—place a "Situations Wanted" Ad in The Post. A 3-line ad costs only 37 cents.

ATTORNEY, member of D. C. bar, to take charge of claim and collection department. Must be willing to work hard and start with small salary. Splendid opportunity for advancement. See Mr. Hohensee, Union Taxicab Asso., 1260 22d st. nw.

AUTOMOBILE MECHANIC; also wanted, paint and fender man. Apply Kaplin & Crawford, 2329 Champlain st. nw.

BARBER—First-class. Apply Hotel Carlton Barber Shop ready for work.

BARBER WANTED—FIRST CLASS. Apply 1762 Columbia rd. nw.

BARBER, young man, to learn a beauty trade; earn money while learning. Jimmie's Beauty School, 1434 Park rd. nw.

BOOTBLACK for barber shop. Apply 503 C st. ne.

COLLECTOR wanted, experienced, to collect on high grade monthly installment accounts, commission basis; large corporation needs young man to take charge of territory surrounding Washington, D. C. No selling or canvassing. Unless education preferable. Position permanent; advancement assured if applicant qualifies. Car essential; expenses paid. Must qualify for fidelity bond. Mr. Stevens, Room 706, 2d Nat. Bank Bldg., Wednesday at 9:30 a. m.

CURB ATTENDANTS, over 18 years; good tips; meals. Apply 5111 Georgia ave. nw.

DRIVER SALESMAN to work for well-known food company; salary, operating expenses and commission; must be between the ages 25 to 38, experienced and able to furnish light delivery truck. Apply in person.
D. C. PUBLIC EMPLOYMENT CENTER
480 Indiana Ave. N.W.
No Fees.

GOVT. publication service work; educational and sales exp. preferred; car essential; excel. pay. Box 222, Wash. Post.

GROCERY CLERK, with thorough knowl. of meats to assist butcher. Apply between 10-11, Tuesday a. m., 3176 Mt. Pleasant st. nw.

MAN to become contact man and investigator for national organization; experience unnecessary; good appearance essential; no selling. Write 750-770 Madison Bldg., Milwaukee, Wis.

MAN who wants steady employment, must be content with small salary to start. Apply between 9 and 10 a. m., 2900 14th st. nw.

MEN (2), clean cut, ambitious, for steady permanent employment with good starting pay. Apply employment manager, mornings. Room 205-10, 1427 Eye st. nw.

MESSENGER BOYS—With bicycles; steady work; salary and com. 622 K st. nw.

PAINTER—First class, to contract for labor on small contract jobs; references. ME. 3043.

PAPERHANGER—Knife, edge and trim work. Apply Carow, 1011 H st. nw.

PHOTO COUPON MEN—Last chance, Christmas offer $1; no balance ticket; you keep the dollar; 10 to 15 sales daily. 302 American Bldg., 1317 F st. nw.

PORTER—For barber shop; $15 per week; good shoe shiner. 714 14th st. nw.

SALESMEN—I have a good book deal; if you can sell books, see Mr. Rasnick, Rm. 507, 918 F st. nw.

UPHOLSTERER (white), experienced. Apply Room 205, 724 9th st. nw.

YOUNG MEN, over 18 years old; must be free to travel; transportation paid. See Mr. Murray, Room 409, 1319 F st. nw.

YOUNG MAN for stenographic and secretarial position; state age, education, experience and salary wanted; must be competent. Write Box 214, Wash. Post.

SHEET METAL ESTIMATOR.
Experienced, need not solicit nor make patterns; $38 to $48 per week (white). Apply in person.
D. C. PUBLIC EMPLOYMENT CENTER.
480 Indiana Ave. N.W.
No Fees.

SODA DISPENSERS.
(White), experienced; age 18 to 30. Apply in Person.
D. C. PUBLIC EMPLOYMENT CENTER.
456 Indiana Ave. N.W.
No Fees.

Post Classified Ads—National 4200.

Help—Male 12

TWO MEN
Electrical Appliance Store has opening for two men, 21 or over, in Sales Organization. Must be satisfied with $30 to $35 per week to start. Sales experience valuable, but not absolutely necessary. Permanent position with fine opportunity for advancement. Apply 724 11th st. nw. at 9:30 a. m. No other time.

—BOYS—
Good pay, perm. employment, with or without bicycles, wanted at once for messenger work; 16 years of age or over. Apply 1317 New York ave. nw. Mr. Schryver.

FIVE MEN
To help us handle our extra Christmas rush, taking orders and delivering our merchandise. No experience necessary, we show you. Call after 9 a. m. at 513 K St. NW.

Good Job for Young Man Between 22-30.
Permanent; guaranteed salary and commission; must have good appearance and must have personality; be aggressive and willing to work at interesting job; prefer man at home to outdoor work. Apply Mr. Mellar, Movie Shop, Rm. 212, 1333 G st. nw.

AUTO MECHANICS—SEVERAL WANTED, EXPERIENCED ON ALL MAKES OF CARS. APPLY MR. EALY, 215 PENNA. AVE. S.E.

Julius Garfinckel & Co. Need the services of an experienced JEWELRY SALESMAN in a permanent position.

DIAMOND CABS STUDENT INSTRUCTION FOR TAXICAB IDENTIFICATION CARDS NO FEE ON BEHALF OF THE MEMBERS OF THE I.T.O.A. Inc. SEE MR. JOHN ROBEY 1735 14TH ST. N.W. 8:30 A. M. TO 5:30 P. M.

RETAIL FURNISHING GOODS SALESMEN.
We desire the services immediately of (2) thoroughly experienced and capably qualified salesmen. Proper references and qualifications necessary. Permanent position with commensurate advancement. Apply by explicit letter only. Lewis & Thos. Saltz, Inc. 1409 G St. N.W.

Help—Male-Female 13

GENERAL HOUSEWORKERS, willing to work; must have city references; $7 wk. and $40 mo. Francis Agency, 1529 P nw.

TEACHERS—Piano, voice and tap dancing. Call ADams 7404.

Employment Agencies 14

PHONE Eureka Employment Exchange. Established 1897. Recommended help for anything. NO. 6977.

RECOMMENDED butler, houseman, porter, janitor, elevator, waiter. Eureka Employment Exchange, NO. 6977.

Salesmen-Agents 15

$3,000 to $5,000-A-YEAR caliber, 30 to 50 years of age; capable of interviewing business executives and professional men to represent weekly news service with over 200,000 clients. No price resistance; repeat business makes position permanent; daily commissions, weekly bonus. 7 to 9 p. m., Franklin Park Hotel, Mr. Scott.

Situations—Female 16

FINE, cultured lady desires position as companion; willing to travel; drives own car; best references. DEcatur 0899.

GIRL (colored), wants day's work; experienced; ref. Call DE. 4978 before 7 p. m.

LADY WANTS TO PLACE a good girl (col.), for day's work or part time work; no Sunday. Call GE. 1944, 9 to 3 p. m.

REFINED, cultured lady desires position as companion; willing to travel; drives own car; best references. DEcatur 0899.

WOMAN (colored), wishes day work; references. Phone AT. 2694-J.

YOUNG LADY desires P.B.X., gen. office work, or Dr's. assist. 7 year's experience. References. Box 210, Washington Post.

Situations—Male 17

ACCOUNTANT—General office man, typist, law education; know income tax. Perm., half-time work. PO. 2794.

ACCOUNTANT—Certified, tax specialist, auditing systems, monthly reports; part-time bookkeeping; reas. AT. 3444.

COOK (Filipino), exp., wants work in private family in apt. or residence; good refs. Box 223, Washington Post.

MANAGER of apt. house; best ref.s.; all-round mechanic; 10 years; exp. Box 212, Washington Post.

PHARMACIST, 16 years' exp., clerk, mgr., all classes trade, age 35; Christian. Box 227, Washington Post.

PHYSICAL trainer—Expert corrective exercise for adults and children; massage; chauffeur if desired. Box 219, Wash. Post.

YOUNG MAN, colored, 21, will chauffeur or drive truck. LIncoln 0266-J.

YOUNG MAN (colored), desires position in priv. family, as chauffeur, houseman; refs. Box 221, Washington Post.

Instructions 19

BE A SECRETARY OR JR. ACCOUNTANT—Earn more, have more—opportunities are numerous today. Your best investment is in a BOYD COURSE—UNUSUAL ADVANTAGES. Register today for the next class. BOYD'S, 1333 F st. NA. 2338.

NEW CLASSES—Civil Services accounting and secretarial courses. Potect's Business College. NAt. 4717, 14th and Eye sts. nw.

WE WANT to get in touch with mechanically inclined men with character references; must be employed; reliable with fair education, who wish to better themselves by training in spare time for Electric Refrigeration and Air-Conditioning industries. Write fully, giving phone. Utilities Eng. Inst., Box M-607, Washington Post.

CIVIL SERVICE COURSES.
Resident-home study. BOYD'S, 1333 F nw.

P. B. X. TRAINING.
Washington Office—410 Bond Bldg.
National 3940.

$5—FIREMAN EXAM.—$5
ALL INSTRUCTION PAPERS FREE.
$5—Card Punch Exam.—$5
$5—Calculating Machines—$5
$5—Auditor Exam.—$5
The Civil Service Preparatory School, 529 12th St. NW. ME. 6337.

Post Classified Ads—National 4200.

Business Opportunities 23

BEAUTY SALON—Downtown; first floor; 6 booths; estab. 6 yrs.; rent, $50; $800 monthly business; $4,500; terms. Miss McCown, 1008 H st. nw. ME. 4813.

BEAUTY SHOP—Good spot; a nice first-floor shop; rent, $32.50; 4 booths; only $1,250; terms. Miss McCown, 1008 H st. MEtropolitan 4831.

BEER TAVERN—Doing $300 wkly.; rent, $65; price only $1,650; terms. Bob Hollander, 1008 H st. nw.

DELICATESSEN, BEER; $300 wkly.; good NW. section; long lease; price, $1,000. For sale by owner. NOrth 8962.

GAS STATION—Good northwest location; fully equipped; owner's health forcing him to leave city. Bargain for quick buyer. DEcatur 1160.

GROCERY—Doing $600 wkly; estab. 20 yrs.; price only $1,750. Mr. Purcell, 1008 H st. nw.

ROOMING HOUSE—11 rms.; rent, $65; income, $200; only $1,000; terms. Mrs. Derrickson, 1008 H st. MEt. 4813.

ROOMING HOUSE—14 rms, 3 baths; oil heat; rent, $90; $850, terms. Mr. McKenney, 1008 H st. MEtropolitan 4813.

ROOMING HOUSE (16th at Scott Circle)—A large 14-room, 6-bath house, handsomely furnished; owner compelled to lease; must sacrifice; $2,000; terms. R. A. DE SHAZO. 1123 14th St. N.W. NA. 8520.

ROOMING HOUSES, stores, delicatessen, etc., buy or sell. See Austin M. Cooper, 1008 Eye st. nw. NA. 1332.

SOMEWHERE in Washington there is a man of the executive type, capable of performing the duties of treasurer and office manager for a fast growing local corporation, doing a business of over $150,000 a year. This man is anxious to become financially interested to the extent of $15,000, money to be used for expansion purposes. Do not bother to answer this advertisement unless you are aggressive and willing to work hard. Net profits at present time $18,000 per year. State experience and reference in first letter. For appointment write Box 192, Washington Post.

TOURIST CAMP for sale; 10 rms., 2 baths, 3 acres, No. 1 Highway, close to Alex., Va. Call 8-10 a.m., after 5 p.m. ME. 1795.

WANTED—A partner, air conditioning refrigeration. Established 7 years. Plenty of business. Want to expand. Best of references. B. L. Williams. DIst. 2850.

WILL SHARE large first floor, or rent third or fourth floor. Heat, electricity, elevator. 1232 14th St. NW.

18-ROOM HOUSE—Good business. Well established in good location. Priced reasonable, including furniture. WILLIAMS REALTY CO. NAt. 4933.

BAR AND RESTAURANT.
In building with recreation center; doing excellent business; small expense. Owner must sell; has perfect reason. District Sales, 1006 H st. nw.

ROOMING HOUSE FOR SALE.
ATLAS SALES & FINANCE CO.
923½ New York Ave. DI. 2286.

TOURIST CABINS.
Colonial design and dining-room business, well established, No. 1 highway, near D. C. Attractive, 10 cabins, running water, electricity; some with private toilet rooms; profitably operated; selling due to severe illness. To inspect, call District 3522, or evenings, EMerson 4414.

We have many paying propositions on restaurants, delicatessens, hotels, rooming houses, parking lots, liquor, grocery and flower stores.
Gaston—Charuhas (Brokers)
Selling and financing business places.
520 Woodward Bldg. NA. 0614.

$400—Rooming house; 10 rms.; 2-car garage; h.-w. h.; nicely furnished; must sacrifice this week.
$450—Delicatessen, beer and 1-room; apt. house section, little competition; elect. refrigeration; $37; sacrifice this wk.; inspect at once.
R. M. CURTIS, National 9140.
400 Barrister Bldg., 635 F St. N.W.

Investments 25

WILSON BLVD. Cor. 2 sts.; close to Colonial Village; Office, 5 rooms and bath; a. m. i.; gas heat; garage; good for any line; gas station, stores, office, flats. N. E. RYON CO., 1216 N. Y. Ave.

TOURIST HOME
WISCONSIN AVE., BETHESDA, MD.
Detached 14 rooms; suitable tourist home or school; 2 baths, servants quarters; large porch; garage; situated on 3 acres of land; well shaded; $200. CL. 1-3-6-4.

Money-to-Loan 26

ADVANCE on diamonds, watches, jewelry and silverware, etc.; loan $200 and over 18; all tickets good one year. Hornine's Loan Office, opposite Wash Airport.

ON diamonds, watches, jewelry, silverware, etc.; no adv. arrangements necess.; lowest interest rates. Rossiyn Co., Rossiyn, Va.

Real Estate Loans 27

WE HAVE FUNDS FOR 1ST TRUST loans on improved D. C. real estate, prevailing rates. Prompt decisions.
LOUIS P. SHOEMAKER.
1719 K St. N. W. NA. 1166.

REAL ESTATE DWELLING LOANS. Insurance in all branches.
GEORGE F. HANE INC.
1422 F St. N.W. NAt. 3984.

Automobile Loans 28

QUICK AUTO LOANS
CAPITAL AUTO FINANCE SERVICE
901 New York Ave. N.W. ME. 1355.

Rooms—Furnished 30

ANY 1 or 2 persons appreciating quiet home; comfortable room next bath; nr. transp.; restricted zone. NO. 4021.

ARIZONA HOTEL, 310 C st. nw., one block off Pa. ave.; neatly furnished rooms, lobby, 3 baths on each floor; shower bath; continuous hot water; $3.50 week up; transients, 75c to $1.

ATTRACTIVE front rm.; twin beds; well furn.; hot, cold water in rm.; also single; reasonable. 1320 Vermont ave. nw.

ATTRACTIVE newly furnished sunny room; shower; reasonable; near Mass ave. 1224 13th st. nw., Apt. 21. ME. 0799.

B ST. SE., 1359—1 room, $3 per week; 1 room, $4 per week; nicely furnished.

BASEMENT room—Very attractive; private bath; built-in furniture; suitable student. 2865 29th st. nw. AD. 6205.

BRIGHTWOOD—Newly decorated large 2nd floor, twin beds, near bath; shower; gentlemen; $3.50 ea.; nr. cars, bus. RA. 4379.

CALIFORNIA ST. NW., 1849—Single rm., 2d floor, near bath; $15 mo.; gentleman.

CALIFORNIA ST. NW., 1861—Large 2d fl. rm., with back porch; sleeping or l. h. k.; business people or couple. DE. 5328.

CALVERT ST. NW., 1801—Five outside rooms; lovely location; elevator service. ADams 9481.

CATHEDRAL AVE. NW., 2714 (near Wardman Park); 2d floor double room, modern furniture, next bath. AD. 0276.

CENTRAL—2-r. l.h.k suite, redec.; warm, exclusive; fireplace, phone, c. h.-w.; serv. avail.; employed adults; refs. 1726 17th.

CHEVY CHASE, 3718 Jenifer St.—Front room; twin beds; large closet; reas.

CHEVY CHASE, D. C., 5359 29th st. nw.—Master bedroom, private bath and shower; unlimited phone; available Dec. 1; detached home. CL. 5156.

CHEVY CHASE, D. C., 5428 Nebraska ave. Det. home; master bedroom, twin beds; priv. bath, shower; phone, gar. EM. 6518.

Post Classified Ads—National 4200.

Rooms—Furnished 30

COLUMBIA RD. NW., 1834—$3 wk.; single rms.; clean; 4 baths; men. AD. 10213.

CONN. AVE., 2521—Near Taft Bridge, overlooking Rock Creek Park, room in beautifully appointed home, the most fastidious will appreciate.

DUPONT CIRCLE—Attractively furnished, cosy front room, private entrance and phone for discriminating lady. DE. 5306.

DUPONT CIRCLE (1747 P St. NW.)—Nice, clean single or double room in physician's home; every convenience; reas.

DUPONT CIRCLE vicinity—Bed-living room, dressing room and private bath. Maid service. Gentleman $45. DE 1827-M.

EUCLID ST. NW., 1310—Attractive warm room adjoining semiprivate bath; for 1 or 2; private family; near cars. CO. 2492.

EUCLID ST. NW., 1311—1st floor front studio rm., South, exposure; open fireplace. Every convenience.

EUCLID ST. NW., 1746—Congenial young lady would like to share studio rm.; $15 mo.; also dble.; gentlemen; bd. if desired.

F ST. NE., 414—2 rooms for light housekeeping; hot-water heat; electricity.

F ST. NW., 623—Large l. h. k. room, $6; also smaller, $3.50; linens furn. ME. 2938.

FAIRMONT ST. NW., 1430—Newly decorated, scrupulously clean modern home; large 2d floor front double room, twin beds, inner-spring mattresses; also single, delicious board optional; convenient location; near shopping center, 16th st. bus and 14th st. cars. CO. 2275.

FOXHALL VILLAGE—20 mins. express bus downtown; quiet attractive home of 2 adults; refined business woman; single room, $20. Breakfast opt. CL. 6729.

G ST. NW., near 20th—Single bed-living room, private entrance, in apartment; lady; $30. ME. 2783.

GEORGETOWN—Attractive, newly decorated large room, near bath, shower; gentleman; $18. PO. 3020.

H ST. NW., 2130—Nr. Govt. depts., comf. 1st-floor room, couple or gentlemen.

IN GEORGETOWN—Two furnished rooms, $35. Call NO. 7237.

INGRAHAM, 812—Large front room; 2 closets, adj. bath; employed person. $20 single, $25 double. GE. 2790.

K ST. N.W., 1215—Spacious well heated comfortable room; near bath; c. h. w. suitable 1 or 3 gentlemen.

L ST., 1322—Ideal; downtown location; warm, desirable double room with running water; $6 and $7 weekly.

LARGE front room, newly decorated, $4.50 week. ADams 7289, 613 Kenyon st. nw.

LOGAN HOTEL, 13th and Logan Circle; weekly rates, rooms, running water, $6 up; with bath, $9 up. NO. 2000.

M ST. NW., 939—Nice rooms, near bath; plenty hot water; $3 per week up.

MASS. AVE., 1217—Attractive, spacious 2d-floor room, huge closets, next bath; lovely home for business people.

MASS. AVE. NW., 3819—New detached home; private family; lovely master bedroom, private shower. Also nice room with semiprivate bath; garage; near transportation; gentlemen. CL. 8523.

MONTAGUE ST. NW., 1630—Master bedrm., pri. bath, priv. fam.; $25. GE. 6346.

MT. PLEASANT (3116 18th nw.)—Large, warm 2d fl. front rm.; east expos.; twin beds; pri. home; meals, $15 es. AD. 4294.

N ST. NW., 1015, Apt. 506—Large room suitable for 2; l. h. k.; reas. NO. 3650.

N ST. NW., 1812—Just off Conn. Ave. Beaut. furn. rms.; twin beds; $6, $7, $8.

NR. WARDMAN PARK (2865 29th st.)—Bright single room, or 2 communicating singles; private home, overlooking spacious grounds; gentlemen. AD. 6205.

NEAR Wardman and Shoreham Hotels—Priv. home; beautiful room, adjoining bath; all conv.; gentleman; $22. CO. 6746.

NEWARK ST. NW., 3409, nr. 34th—Attractive, comfortable, priv. home, convenient trans., $18 mo.; gentleman. EM. 0225.

NEW YORK AVE. NW., 904, Apt. 53—Spacious front rm.; twin beds; nr. b.; $3.50 wk. es. Also single. Employed gentlemen. ME. 1795.

NEWTON ST. NW., 1625—Comf. 2d-floor rm.; conv. location; gentlemen; $18.

N. CAPITOL ST., 1812, Apt. 4—Well furnished room; gentleman; $4. ME. 5457.

PARKWOOD PL. NW., 1361 (nr. Park rd. & 14th)—Bright, double room, private family; employed adults. AD. 5297.

R St. N. E., 142—Large bed rm, next bath; cont. hot water; good heat; $16 month.

RIGGS PL. N.W., 1715—Room adjoining porch; semipriv. bath; priv. home; $30.

ROXBORO PL. NW., 729 (bet. Ga. ave. and 5th).—Desirable furn. rm.; sing. or double; with garage; $18 mo. RA. 4233.

TAYLOR ST. NW., 303—Warm, well-kept single room in refined Jewish home; $15; all conveniences. CO. 5021-J.

THE WESTMINSTER (1607 17th st. nw.)—Desirable newly decorated single rooms—furnished rooms now available; singles, $5-$6; double, $7; showers; elevator.

THOMAS CIRCLE (1223 Vermont Ave. NW., Apt. 31)—Newly decorated double rm., bay window; lovely outlook; also spacious single; elevator service; reas.

UNIQUE 4 rms.; private bath; porch; none nicer; $13 wk.; adults. LInc. 3337.

WILLARD COURTS, 1916 17th st. nw., Apt. 405—Newly furnished room, twin beds, 4 windows, bath; private family; 24-hr. el.; see res. mgr.; $17.50 dbl., $5 wk. sing.

WISCONSIN AVE. NW., 1514—Lge. bedrm., well furn.; $3 dble., $5 single. WE. 0931.

2ND PL. NW., 5906—Comfortable furn. rm.; priv. bath; gentleman; $20. GE. 4378.

7TH ST. NE., 511—2nd floor double and single rooms. Reasonable.

7TH ST. NE., 1020—2 front rooms; l. h. k.; $8 per wk.; laundry privileges; adults.

12TH ST. NW., 1242—Large front rm., $4 wk.; also small front rm., $3 wk.

13TH ST. NW., 1114 (Downtown)—Newly furnished and decorated rms., $3 wk. up.

14TH NW., 4414—Master bedroom, priv. home; new maple furniture, twin beds, radio, phone; employed adults preferred.

15TH ST. NE., 334—Neatly furn. double frt. rm., next bath; $5. AT. 3762-W.

16TH ST. NW., 1605—Vacancy for lady in room with another; other desirable rms.; single beds; newly decorated home.

16TH ST. NW., 1101—Large, clean room with private bath; also ground floor room suitable 2 or more; Southern cooked meals; reasonably priced.

16TH ST. NW., 1820—Large, comfortable room, equipped for l. h. k.; $15 mo. for1, $20 for 2.; nr. transportation. DE. 0978.

16TH ST., N.W., 1841—Cor. T. large well furn. bay window rm.; private bath; also 1 rm., kitchenette apt.; linen furn.

16TH ST. NW., 1836—Desirable studio rm. with enclosed porch; also attractive fin. bsmt. rm.; running water int. ph.

18TH ST. N.W., 2419—Bay window rm., $4; comfortable basement, $2.50. CO. 4602.

18TH NW., 2305 (Gibralter)—Nice, large, clean rms., $5 for 1; $7 for 2. wkly.

19TH ST. NW., 1921 (Apt. 11)—Large, attractive bedrm., next bath; all conven. Refined employed gentleman only.

21ST ST. NW., 1628—Large attractive room, with private bath, for 1 or 2 gentlemen; excellent location. PO. 4044.

21ST ST. NW., 1619—Large, comfortably furnished front room; convenient Dupont Circle location; reasonable.

27TH ST. NW., 2800 (Nr. Wardman Park) Large bright rm., twin beds, next bath; gentlemen preferred; $30 mo. AD. 8958.

30TH ST. 3720 (Mt. Rainier, Md.)—Comfortable warm sunparlor and connecting bedroom, next bath; private home; unlimited phone; kitchen privileges.

PORTLAND HOTEL.
Vermont ave. at Thomas Circle, $8.25 per week; hotel service, fresh towels daily; your mail and phone calls attended to; shower bath. Walk to work.

HOTEL INN 608 9th st. nw. $1-$1.50 per day; $6 up weekly.

Post Classified Ads—National 4200.

Rooms—Furnished 30

GRAND HOTEL 606 F St. N.W. MEt. 8352.
Warm, clean outside rooms, $5 week up.

SENATE HOTEL
101 D ST. N.E. (opposite Union Station). Clean, quiet rooms, $1.25 and $1.50 per day; $6 up per week. LI. 5187.

NURSING HOME.
Warm and comfortable place for friends or relatives. With best of nursing care by graduate nurses. Special care given to diets. Call CLev. 4257.

18th St. N.W., 1526.
Private home. Large, attractive dble., also sgle. rooms; block Dupont Circle. Restricted section. All conveniences. Gentlemen. DE. 6156.

WALKING DISTANCE
Desirable section near all Government departments. Small room and private bath; unlimited phone; private family. WEst 1821 after 6 p. m.

COLORED—1001 T st. nw., apt. 23, frt. rm. nicely furn. 10:30 a. m. or aft. 6:30 p. m.

Furn. or Unfurn. 31

WOODLEY RD. NW.—Private home, facing Cathedral; choice front room. CL. 8607.

Rooms—Unfurnished 32

ENTIRE 2d FLOOR—3 rooms, 2 porches, 3 closets; gas stove with oven; hot-water heat. Also 2 rooms on 1st floor. No objection to infant. Call after 5:30 p. m. ATlantic 0668.

KENYON ST NW., 418—2 rms., kitchen and bath; screened porch; gas, electricity included; reasonable.

QUINCY ST. NW., 1356—3 rms., priv. bath, porch; Frigidaire, gas, elec. incl.; employed couple. AD. 5067 after 2 p. m.

SHERIDAN ST. NW., 920—Large unfurnished bed-liv. rm., first floor. Can be seen any time; $18 mo.; elect., heat free.

Room and Board 34

A BOARDING CLUB downtown: excellent for Government clerks and business people; $32.50 up. 1124 12th st. nw.

CONDUIT RD. N.W., 5183—28 min. downtown, large double rm.; priv. family; excellent meals; $7 wk. es. CL. 4400.

CONN. AVE, 1834—A residence for 2 or 3 persons who like good food, plenty heat, hot water. Reasonable.

E. CAPITOL, 202—Large, comfortably furn. room, next bath; twin beds; c. h. w.; near Congressional Library. LI. 6834.

FRENCH family has vacancy in studio room with young attorney; open fireplace, good meals, walking distance. PO. 0456.

H ST. N.W., 2125—Bright, attractive studio rooms; modern furniture; delicious meals; walk. dist.; gentlemen; $37.50. WE. 3152.

JEFFERSON PL., 1821 (off Conn., bet. M & N sts.)—Comf. rm., excellent meals.

K ST. NW., 1333—Adjoining Hamilton Hotel; refined surroundings; single and double; c. h. w.; excellent meals; reas.

K ST. N.W., 1909—Large double room next bath, suitable 2 young ladies; private home; near Government depts. DI. 2981.

MASS. AVE. NW., 1220—Walking distance downtown. Well heated 2d-floor single, also double; twin beds.

MASS. AVE. N.W., 1501—Walking distance downtown. Well heated comfortable rm. Delicious home-cooked meals. ST. 9558.

MASS. AVE. N.W., 1761—Choice double room in exclusive home.

MASS. AVE. NW., 1776—A distinctive home for young people in an unsurpassed location. Reasonable.

MT. PLEASANT, 3108 18th St. NW.—Large room, twin beds, semipriv. bath,

A SPECIAL SELLING EVENT OF 1934's, 1935's, 1936's in ALL MAKES

CITY-WIDE *Late Model* USED CAR SHOW

GENUINE VALUES . . . SPECIAL TERMS . . . BONAFIDE SAVINGS

Post Classified Ads—National 4200.

Sale Houses 66

(Continued from Preceding Page.)

LOOK AT THIS RECORD
110 BUILT—3 UNSOLD
Six rooms, 2 baths and recreation room. All-brick construction, furred walls, hardwood floors and trim, fully weatherstripped, modern gas appliances and unusually low priced at $7,450 and $7,650. Inspect today.
Open daily 'till 9 P. M.
512 POWHATAN PL. N.W.
"Life's worth living in a Wardman Home."
HARRY WARDMAN, INC.
1512 K St. N.W. DI.3830.

NEAR NAVY YARD.
OPEN FOR INSPECTION.
1538 RIDGE PL. S.E.
A REAL HOME—In beautiful condition, with modern conveniences, and at a price which makes it a true bargain: six rooms and artistically tiled bath; newhouse condition throughout; built-in garage; convenient to all which makes a location desirable. Screened porches, paved street and alley. Priced for quick sale on very unusual terms. Call me for appointment to inspect. Mr. Schaaf, NA 5833.

WARDMAN-BUILT HOMES
ALL-BRICK
FULLY DETACHED
Open daily to 9 P. M.
Seven large rooms, two tile baths, spacious recreation room with open fireplace, separate rooms for laundry and furnace, all modern conveniences, near schools, stores, churches and transportation. See these quality homes today at
1313 HAMILTON ST. N.W.
We will consider your home in trade
"Life's worth living in a Wardman Home."
HARRY WARDMAN, INC.
1512 K St. N.W. Di. 3830.

316 GALLATIN ST. N.W.
3 bedrooms, 2 baths—$9,950.
Conceded best value in Washington. Open daily 2 to 9 p. m.
WM. H. SAUNDERS CO., Inc.
1519 K St. N.W. DI.1015

UNOBSTRUCTED VIEW OF MAGNIFICENT POTOMAC VALLEY
Within walking distance of public and parochial schools, churches, stores, transportation. 8 rooms, two lovely baths, finished attic, paneled library and lavatory on first floor; built-in garage, gas heat, ultra-modern kitchen, attractively landscaped lot. An outstanding buy at the unusually low price of $14,950. To inspect, please call Mr. Shea, ADams 5569 or FRANK S. PHILLIPS, DISTRICT 1411.

FOR QUICK SALE
ABSOLUTE BARGAIN
$6,950.
RANDOLPH ST. N.W.
6 rooms, 3 bedrooms, hot-water heat, nice porch, recently redecorated. Easy terms can be arranged. Call Mr. Cook or Mr. Hines, DIstrict 1015.

PETWORTH—$6,350
In St. Gabriel's Parish, one block from Grant Circle. Attractive home containing 8 rooms, bath; lot 142 ft. deep; has hot-water heat, electricity, ample room for garage. This property is owned by a bank. Must be sold.
L. T. GRAVATTE,
729 15th St. REALTOR. NAtional 0753.

Liquidating Sale
Model Homes Construction Co.
3 homes left in this group to be sold at bargain prices. Make your own terms.
$10,950
CHEVY CHASE, D. C.
5458 to 5466 30th St. N.W.
All brick, detached, center-hall plan, 6 large rooms; 2½ baths; recreation room; detached brick garage; lots 45x150. An unusual opportunity. See them today.
Open Daily Until 9 P. M.
To reach: Drive out Conn. Ave. to Military Road, turn right to Thirtieth St. and left to homes.
This is an Electric Kitchen Health Home

Sale or Exchange 68

I HAVE SEVERAL FARMS and country homes that I can exchange for city property or suburban, with some acreage attached. Let me know what you have and what you want. Buell Farm Agency, Herndon, Fairfax County, Va.

Sale Lots 69

EAST OF WISCONSIN Ave. on Appleton: near Wilson, Deal and Murch Schools; 8 lots, 40x150 feet; $1,500 each; from every standpoint THE IDEAL home sites. J. FRANK TILLER, Owner. DI. 9845.

FINE LOTS, 75x143; Rock Creek Hills, near 16th st.; $3,500; also large corner; $5,000. SH. 2759.

WINSTON HEIGHTS—Beautiful new development, $400 up. Lots for homes, investm't or business. Located at R. E. Lee School. Look for our brown-white signs. Call office on Lee hwy. at Glebe rd. just beyond stop light. WA. 1981-NO. 4533.
BEAUTIFUL BUILDING SITES
KENSINGTON REALTY CO.
Kensington, Md. Kens. 132.

CORNER—$1,450.
Madison St. and Blair Rd.—Rapidly developing section of detached houses; lot on grade. See Mr. Lawton.
ADELBERT W. LEE,
1343 H St. N.W. DIst. 4600.

BUILDERS ATTENTION!
Building sites, all improvements, in and said for. Can sell at attractive prices. ...ated in nearby Maryland.
WILLIAMS REALTY CO.
National 4933.

HAROLD TEEN

Post Classified Ads—National 4200.

Sale Suburban 70

ATTRACTIVE 6-rm. cottage, 1½ acres land, bath with running water, on Richmond pike 6½ miles south of Alexandria; $5,000. Phone owner, Alex. 47-F-4.

VA.—27-mile main highway; 120 acres (10 wooded), 4-rm. bungalow, barn, chicken house, garage; well watered with branches; well fenced; ½ mi. on highway; $6,000; good terms. J. A. BAKER & CO., 1112 N. Irving, Clarendon, Va. WA. 7280.

WE HAVE several modern bungalows in a desirable nearby suburban section, which were repossessed and have been put in first class condition. These homes contain six rooms and bath, new hot-water heating plant, new instantaneous water heater and built-in garage. Can be purchased on very reasonable terms if buyer has permanent position and is responsible. Inquire in person at Room 207, Machinists Bldg., 9th st. and Mt. Vernon pl. nw.

WOODLAND PARK.
ON THE WATER.
Near Mt. Vernon. 25 minutes to center of city; ½ to 2 acre wooded plots, on deep water, boating and fishing. Priced $400 up, with easy terms. Call Mr. Gibbs, Jackson 1866, to inspect.

$3,250 EACH will buy 2 cozy mod. bungalows; close-in, live in one, let other pay for both.
Ralph W. Crain, 4399 Lee H'way. Wa. 6950.

$5,250.
A most attractive five-room bungalow, only a short distance from Clarendon, with one-half acre of ground. The house is in exceptional condition—having been completely done over. New "Magic Chef" gas range, new electric fixtures, shades, etc. Two-car garage. Located as this property is within a short distance of schools and stores, and only 10 minutes drive from the city, it offers a real opportunity. Terms may be arranged to suit. Mr. Schaaf, NA. 5833.

Sale—Farms, Land 73

BOOKLET describing Maryland farms for sale. Counselman & O'Brien, 6825 Wisconsin ave., Bethesda, Md. WI. 4240.

LOUDOUN COUNTY—400 acres on paved road, 3 miles from Washington; 25 acres wooded, balance cleared; stream; high state cultivation; new 8-rm. house, large barn, tenant's house; other outbuildings. Call owner, CLarendon 692-W.

"MOUNT REPUBLICAN"—Handsome brick colonial, excellently preserved with number of barns and stables. Approximately 480 acres, 300 clear; excellent tobacco farm; 42 miles from Washington, in Southern Maryland, overlooking Potomac River. Further details from—
MARYLAND REALTY INV. TRUST, INC.
1024 Vermont Ave. N.W. ME. 5017.

$50 DOWN—18 acres wooded land, 9 mi. D. C. Price, $875. NAtional 3753 or ATlantic 5205-J.

Sale—Shore, Waterfront 75

WATERFRONT—On Potomac River, at Wellington Villa, Va., about half acre, priced to sell. Call Aurora Hills Homes, Inc. Jackson 1866.

Real Estate Wanted 76

ATTENTION! I have of number of buyers looking for used houses. Let me sell your home. TOM WARREN, 1108 16th st. nw. DI. 2133.

I PAY CASH for houses, brick or frame, white or colored. Immediate action, no commission. E. A. GARVEY, District 4508. 1126 Vt. ave. Eve. GE. 6690.

WANT REAL ESTATE TO SELL.
ROBERT L. McKEEVER CO., INC.,
Shoreham Bldg. NA. 4750.

Sale Miscellaneous 83

DEALERS' ADS under this heading contain a firm name or a business address or state the word "Dealer." Other ads are presumed to be from private individuals. Readers who find dealers masquerading in this column as private individuals are urged to report the matter to The Washington Post.

ACCORDIONS—Before purchasing a piano accordion it's to your advantage to see Droop's first. 1300 G st. nw.

AMERICAN Typewriter Co. clearance sale of 200 machines. Real bargains. Open eves. 1431 East Capitol st. LI. 0082.

ANTIQUE Bohemian candlesticks and compotes to match, in blue. Several unusual Venetian perfume bottles. Large supply of mirrors and gold leaf frames. Reasonable prices. Murray Galleries, 1724 20th st. nw. NOrth 4008.

ANTIQUE console set consisting of oriental rug wall piece, lioness and unicorn, brass floor lamps, marble table and fireside bench; cost $450, will sacrifice at $150. Also French marble mantel clock set with 2 urns, worth $200, sacrifice $75. Blue Chinese rug, 5½ by 8 ft., $40. Chinese lamp, solid bronze with parchment shade, $20. Other furnishings and rugs cheap. Phone Alexandria 2626.

CAMERA lenses, photographic equipment, binoculars, projectors bought, sold. Izzy's Exchange, 905 D st. nw. ME. 8898.

DESKS, chairs, tables, files and other used office furniture. H. Baum & Sons, 616 E st. nw.

FRIGIDAIRES—5 cu. ft., guaranteed excellent condition, only $44.50 while they last. 1318 14th st. nw.

FRIGIDAIRE—In excellent condition; 4 cu. ft. No reasonable offer refused. Notes. 633 Indiana ave.

Post Classified Ads—National 4200.

Sale Miscellaneous 83

GAS RANGE—Detroit Jewel, console model, brand new; floor sample; sacrifice. B. A. Coe & Co., 3121 14th st. nw. CO. 0200.

LADIES' raccoon coat; small size; good condition; reas. 1616 16th st., Apt. 101.

OAK DINING SUITE, glass-inclosed store fixtures, suitable drug store; Arcola hot-water boiler, suitable for bungalow, 825 Duke st., Alexandria, Va. Alex. 601.

ORIENTAL RUGS, dining room suit; first class furniture; sell reasonable. WI. 5729.

PIANO—Vose upright; red mahogany; good condition. Call AD. 8620-J.

PIANOS FOR RENT—$3 per month and up. Choose from the largest display in the city—12 fine makes. All rental paid applied on the purchase price if you decide to buy later. Nat. 4730. Kitt's, 1330 G st.

REFRIGERATORS — Norge, Frigidaires, Majestics, Kelvinators, Copelands; $29.50 up; year unconditional guarantee. A. A. A., 1315 New York ave.

SEAL COAT, somewhat worn. Evenings after 7 p. m., COl. 8100, Ext. 308.

SEWING MACHINES—New and used. Real bargains; renting, repairing. Sewing Machine Exch., 2412 18th st. nw. CO. 3245.

TEAK WOOD coffee table; Chinese embroidered wall hangings, and other foreign tapestries. Several diamond rings and other fine gifts.
1727 H St. N.W.

TYPEWRITERS—All makes, $17.50 up; guaranteed 1 year; rent, repair. Standard Typewriter Co., 723 10th st. nw.

TYPEWRITERS—Corona, Model 3, in fine shape, $14.50; Underwood portable, standard keyboard, new demonstrators, $30. Typewriter Sales & Service Co., 811 17th st. nw.

TYPEWRITERS—Current model Coronas and L. C. Smith for rent. Bargains in rebuilt and reconditioned machines. The L. C. Smith and Corona Typewriters, Inc., 1318 15th st. nw. NA. 0411.

WASHING MACHINES — Reconditioned. Our entire stock of well-known makes now on sale at prices and terms lower than we have ever offered. Come early and get the first pick. F. S. Harris Co., 2900 14th st. nw. CO. 0100.

Certain-teed
Roofs that can take it they're MILLERIZED
Insulation and New "Certain-teed" Roof—All One Job—Ask Us
No Money Down Phone Today for Free Estimate
Roofing Siding Carpentry Stucco
THE GENERAL CONTRACTING CO., INC.
925 N.Y. AVE. N.W. DI-3373

INDIVIDUAL AC DC RADIOS
Will Solve Your Family Problem

Get this efficient General Radio as an extra set for your home.
$4.97
30-Day Exchange Privilege
Buy your little radio now—use it. If, at the end of 30 days, you are dissatisfied with it for any reason we will allow you the full price toward the purchase of a new radio.
Open Eves. 'Til 8; Saturday 'Til 9
SCHILLER BROS.
Jewelers

Post Classified Ads—National 4200.

Sale Miscellaneous 83

Antiques, Rare Asst. Furniture, Mantles, etc. 1406 New Hampshire Ave. N.W.

NEW AND USED RADIOS
Drastically reduced. We must have more room for new stock. Terms as low as $1 weekly. Monarch Radio Shop, 717 12th st.

Jewelry fixtures, handsome mahogany, complete setups at a sacrificed price.
WRITE BOX 213, WASHINGTON POST.

PIANOS FOR RENT
$3.50-$4.00 PER MONTH AND UP.
Finest Rental Stock in Washington.
W. W. KIMBALL CO. 721 11th St. NW.

Coal, Fuel Oil, Wood 83A

OAK fireplace wood, dry, well seasoned, any length, $12 cord. Call NO. 0868.

SAVE MONEY—Pa. Anthracite, egg, stove and chestnut, $11; pea, $9; buck, $8; in bin. Licensed dealer. AD. 5792, any time.

TIDEWATER COAL CO.
Complete stock—2,240 lbs. to the ton.
Stone Mountain Egg, $8.50.
POCAHONTAS.
Chestnut, $9.00; Stove, $10.00; Egg, $10.50.
VIRGINIA HARD.
Pea, $8.50; Special Furnace, $9.50.
Chestnut, $10.50; Egg, $10.75.
Carried to bin FREE. WEst 1429.

ARLINGTON COAL CO.
2,240 Pounds to the Ton.
Bagged and carried to bins free.
Pocahontas C'nut. (1) ton $9, (2) ton $17.
Poca'ntas Stove, (1) ton $10, (2) ton $19.
Poca'ntas Egg (1) ton $10.50, (2) ton $20.
Virginia Hard Pea $8.50
Virginia Hard Special Furnace $9.50
Virginia Hard Chestnut $10.50
Virginia Hard Stove $10.75
Blue Ban. Egg, (1) ton $8.50, (2) ton $16.
Washington Telephone, Jackson 1880.

Miscellaneous Wanted 84

ANTIQUE JEWELRY, discarded large and small watches, dental gold; special high prices paid. Schiller Bros., 922 F nw.

AUTOGRAPH letters of Presidents, statesmen, stamp collections, old coins bought. Hobby Shop, 716 17th st. nw. DI. 1212.

BOOKS BOUGHT—All kinds, any quantity; also postage stamps. Spot cash paid. Pearlman's, 1407 G nw. ME. 5415.

DISCARDED and broken old gold, jewelry, antiques, silver, gold teeth, watches; spot cash paid. Milsam's, 436 9th st. nw.

GOLD OR PLATINUM JEWELRY AND SILVERWARE AND GOLD TEETH, IN ANY CONDITION. WE PAY CASH. A. KAHN, INC. 44 YEARS AT 935 F St. N.W.

OVERCOATS
Highest cash prices paid for men's used overcoats.
BERMAN'S,
1122 7th St. N.W. MEt. 3767.

CASH FOR OLD GOLD
LOUIS ABRAHAMS, 711 G ST. N.W.

GOLD—DIAMONDS
Highest cash prices.
A. MARKEL, Room 211, 918 F N. W.

SPOT CASH PAID IMMEDIATELY
OLD GOLD AND SILVER
WATCHES, DIAMONDS AND ANY OLD Discarded Jewelry or Gold Teeth
SELINGER'S, 818 F ST. NW.

Seeds, Plants, Flowers 87

BOXWOOD bushes 10,000; English and American varieties; these are beautiful bushes. Near Washington. Call M. H. Polen, NA. 5757

Wanted—Automobiles 88

NORRIS, INC., 2018 14th st. NOrth 3949. See us before selling.

WANTED—Trailer for 4 months. Call CO. 7992-W after 7 p. m.

CASH FOR YOUR CAR.
Whether Car Is Paid for or Not
SEE MR. BARNES, 1729 14th St.

CASH FOR YOUR CAR
We will pay you cash for your present car regardless of make or model. See us today. Don't hesitate.
MANHATTAN AUTO & RADIO
1706 7th St. N.W. NO. 7557

Sale—Automobiles 98

AUBURN $285
1932 4-door Sedan. 8 good tires, a perfect motor, beautiful black finish with chromium trim, are only a part of the make-up of this very attractive car; attractively priced.
WISCONSIN MOTORS
29th and M Sts. N.W. WEst 2972.

BUICK $785
1936 4-Door Touring Sedan; finished in a beautiful maroon; A-1 condition; hardly broken in. Your chance to save lots of money.
SUPERIOR MOTORS
Home of Quality Cars.
1320 14th St. NW. DE. 1300.

BUICK $425
1933 2-door Touring Sedan. Smart black finish, mechanically perfect; good tires all around and a lot of fine car for the money. This is one of the finest cars of this type in our stock, so don't miss it. Terms and trade.
L. P. STEUART, INC.
1325 14th St. N.W. DEc. 4800.

Post Classified Ads—National 4200.

Sale—Automobiles 98

CHEVROLET—1935 Master Coach, $515. Honestly priced. Owens Motors, 6323 Georgia ave. nw. GE. 0100.

CHEVROLET—1936 Coupe. The appearance, motor, tires and interior all come up to our exacting specifications. Only $489. Barry-Pate, 1130 Conn. ave. nw.

CHEVROLET—1933 Master Coach. Six wire wheels; clean as any used car could be. Very economical to operate. Motor perfect; tires, battery and brakes excellent. Our price, $287 for quick sale. Lee D. Butler, Inc., 1137 18th st. nw. DI. 1218.

CHEVROLET 1932 Tudor Sedan. Very economical to operate. Motor perfect. Just the car you have been looking for. It's ready to roll. Only $19 down and easy monthly terms.
STEUART MOTORS.
14th & R. I. Ave. N.E. DEc. 6300.

CHEVROLET $475
1935 Master Coupe. It's the big economical job with extra large luggage compartment, safety steel turret top, original tires show only 20% wear, so you can rest assured it's a very low-mileage car. Priced to sell quickly.
ROSEN-RICE MOTOR CO.
Hudson-Terraplane Dealer.
1423 Irving St. N.W. COlumbia 10324.

CHEVROLET $185
1931 Coupe, with large rumble seat; smart black finish with cream wheels; very clean upholstery; good tires; low mileage. In excellent condition. Specially priced.
ADDISON CHEVROLET
1437 Irving St. N.W. ADams 5411.

CHEVROLET $595
1936 Master Town Sedan. Beautiful blue Duco finish; driven less than 7,000 miles; mechanically in A-1 condition. Very economical to operate.
SUPERIOR MOTORS
Home of Quality Cars.
1320 14th St. NW. DE. 1300.

CHEVROLET $375
1934 De Luxe Master Coach, with radio. We recommend that you inspect this handsome, exceptional, gleaming black finish with chromium trim. Upholstery very clean; in marvelous condition.
ADDISON CHEVROLET
1437 Irving St. N.W. ADams 5411.

CHEVROLET $175
1932 Sport Roadster, with new leather-upholstered rumble seat. Tight, perfect-fitting curtains will keep out rain and cold. In perfect condition. Smart black finish; 5 good tires; perfect top.
ADDISON CHEVROLET
1437 Irving St. N.W. ADams 5411.

CHEVROLET $399
1935 Coach. A big, roomy car in perfect condition; cannot be distinguished from new. Clean, comfortable upholstery; good tires; motor tuned to perfection.
STOHLMAN CHEVROLET
3307 M St. NW. WEst 1646.

CHEVROLET $299
1933 Town Sedan. You will really be regarded as the man about town when you drive this smart, handsomely appointed car. In perfect condition; ready for any test you care to make.
STOHLMAN CHEVROLET
3307 M St. NW. WEst 1646.

CHEVROLET 1936 4-door Master Sedan; built-in trunk. 4 months old. Driven less than 4,000 miles. Absolutely perfect from bumper to bumper, and as clean as the day it was purchased. Could be sold as a brand-new car. Buick new-car guarantee; 25% down; 2 years to pay the balance. One day only. "We'll give you a better trade." Only $629.
WADE MOTOR CO.
8431 Georgia Ave. N.W. Shepherd 4261.

CHEVROLET $339
1934 Coach. The finish is like new, the motor and mechanical condition have been thoroughly checked, the tires are excellent and the interior is clean as a pin. An outstanding value.
N.E. Branch of L. P. Steuart
141 12th St. N.E. AT. 6200.

CHEVROLET $219
1932 Coach. A popular model, very popularly priced. The green finish is excellent, the tires are very good, the upholstery is O. K. and any way you look at this car it's a dandy. Buy it today on our easy terms.
L. P. STEUART, INC.
1325 14th St. N.W. DEc. 4800.

CHEVROLET $369
1934 Sedan, an exceptionally clean car, finished in black. It has very good tires, and the motor and mechanical condition have been thoroughly checked in our shop. The price is right, so see this car before you decide to buy any car at this price.
L. P. STEUART, INC.
1325 14th St. N.W. DEc. 4800.

CHRYSLER—Imperial 8 Convertible Sedan, 1932. 6 wire wheels, good tires, leather upholstery; 24,000 miles; powerful motor, recently reconditioned; $350. Private owner. Walnut 7700, Apt. 781.

CORD SEDAN and Rolls Royce Sport Touring Car. Very smart; excellent condition and cheap. Accept smaller car or diamond for either or both. Call COl. 2800.

Post Classified Ads—National 4200.

Sale—Automobiles 98

DODGE—'35 4-door Sedan, $525. Trew value used cars. TREW MOTOR CO., 1509 14th st. nw. DE. 1915.

DODGE 1934 De Luxe Coupe with rumble seat. Black paint glistens like new. Tires, upholstery and motor in perfect condition. Really a 1937 value for only $375.
POTOMAC MOTOR SALES.
1206 New Hampshire Ave. N.W. NAt. 7077.

DODGE 1935 4-door Touring Sedan; built-in trunk. Honestly like new throughout. One owner; driven only 5 months. Motor, tires and original black finish are absolutely perfect. Will trade; simple terms. $529.
WADE MOTOR CO.
8431 Georgia Ave. N.W. Shepherd 4261.

DODGE $495
1935 Coach. A fine piece of up-to-the-minute transportation. You'll like the shiny finish, the excellent tires and the smooth, snappy motor. See this fine value today.
L. P. STEUART, INC.
1325 14th St. N.W. DEc. 4800.

ESSEX $150
1932 4-door Challenger Sedan. Yes, $150 is the full price for this 1932 model and one look at it will convince you that it's worth $100 more. We're out to clear our used-car stock and this is a typical example.
ROSEN-RICE MOTOR CO.
Hudson-Terraplane Dealer.
1423 Irving St. N.W. COlumbia 10324.

ESSEX $59
1929 Coach. Yes, we have decided to give this car away. The fine-running condition of this car will really surprise you. It really will.
STOHLMAN CHEVROLET
3307 M St. NW. WEst 1646.

FORD—1935 Tudor. Beautiful black baked enamel finish; equipped with radio, heater and overhead speaker. Motor quiet and smooth. Interior spotless; tires like new. Completely guaranteed. Will take your car at a surprisingly generous allowance and give terms. Our price, $397 for this marvelous car. Lee D. Butler, Inc., 1137 18th st. nw. DI. 1218.

FORD $565
1936 Tudor, with trunk. Very low mileage; beautiful blue baked enamel finish. This car carries an unconditional new-car guarantee. We will take a small car in trade.
HANDLEY MOTOR
3730 Georgia Ave. N.W. AD. 6060.

FORD $365
1934 Fordor Sedan. Mechanically perfect. Just the car you have been looking for; tires, brakes and finish excellent. Don't fail to see this car.
HANDLEY MOTOR
3730 Georgia Ave. N.W. AD. 6060.

FORD $289
1933 2-Door Sedan. Here is one of today's best buys. One of the smartest looking cars we have seen. Perfect and comfortable low-cost motoring assured.
STOHLMAN CHEVROLET
3307 M St. NW. WEst 1646.

FORD $299
1934 De Luxe Roadster. You will never be cold or wet this winter, when you snap on the snug-tight curtains of this fine car. A real value.
STOHLMAN CHEVROLET
3307 M St. NW. WEst 1646.

FORD $415
1935 Tudor Sedan. Beautiful black baked enamel finish with green stripe and wheels. This car was owned by a very careful driver and was serviced by us during the life of the car.
HANDLEY MOTOR
3730 Georgia Ave. N.W. AD. 6060.

FORD $329
1934 2-Door Sedan. This car is one of the best-looking 1934 Fords we have ever seen. A one-owner car that has had excellent care. A special value.
STOHLMAN CHEVROLET
3307 M St. NW. WEst 1646.

FORD $189
1932 Convertible Coupe, with roomy rumble seat. New paint, new tires, perfect top, beautiful and popular gunmetal finish with Chinese red wheels, all serve to make this practically a new car. See or call Mr. Joe Brown at
Brightwood Service Center
LOGAN MOTOR CO. BANCH
5949 Georgia Ave. N.W. GE. 9522.

FORD 1932 Cabriolet, with rumble seat. Genuine leather upholstery; mechanically in A-1 condition. This is a very hard car to find, especially one that has had the attention that this has had. Only $19 and easy monthly terms.
STEUART MOTORS.
14th & R. I. Ave. N.E. DEc. 6300.

FORD 1934 Tudor. Beautiful blue finish with black wheels; spotless mohair upholstery; motor excellent; tires, battery and brakes perfect. Only $39 down and easy monthly terms.
STEUART MOTORS.
14th & R. I. Ave. N.E. DEc. 6300.

FORD 1936 2-door De Luxe Sedan, with built-in trunk. The cleanest, best looking car in town. Smart black finish with chrome trim; clean seat covers; 5 new heavy duty General tires; dual tail lights. $545.
POTOMAC MOTOR SALES.
1206 New Hampshire Ave. N.W. NAt. 7077.

Post Classified Ads—National 4200.

Sale—Automobiles 98

FORD $225
1933 Sport Coupe, with comfortable rumble seat. Honestly, one of the best values we have seen. In excellent condition; very low mileage. A superb value.
ADDISON CHEVROLET
1437 Irving St. N.W. ADams 5411.

FORD $345
1935 Business Coupe. Excellent light brown finish; perfect upholstery; all good tires and a splendid motor. Don't let our price fool you, because this is a fine clean car in every respect. C. C. C. guaranty. Open evenings and Sundays.
CAPITOL CADILLAC CO.
1222 22d St. N.W. NAtional 3300.

FORD $495
1936 De Luxe Fordor; beautiful blue finish like new; very low mileage; mechanically perfect; spotless interior; in fact, this car has been very carefully taken care of, as you can tell when you see it. Terms and trade.
L. P. STEUART, INC.
1325 14th St. NW. DEc. 4800.

FORD $469
1936 Coach. Black finish, like new; low mileage; perfect mechanically; clean as a pin inside and out. You can't go wrong on this one; it's a real value at this price. Terms and trade.
L. P. STEUART, INC.
1325 14th St. N.W. DEc. 4800.

HUDSON 1936 Custom Sedan, 127" wheelbase. A specially built model equipped with radio and heater, trunk and electric hand, of course. Upholstered in imported English twists. Is impossible to describe this car in detail, but you cannot tell it from new. A perfect car, perfectly priced. $895.
POTOMAC MOTOR SALES.
1206 New Hampshire Ave. N.W. NAt. 7077.

LA SALLE $545
1934 5-Passenger Sedan. The original black finish is perfect; excellent tires all around; the upholstery like new. This car was originally sold and continuously serviced by us. It is a fine, clean car throughout. C. C. C. guaranty. Open evenings and Sundays.
CAPITOL CADILLAC CO.
1222 22d St. N.W. NAtional 3300.

OLDSMOBILE—1935 4-door Touring Sedan, $595. Wallace Motor Co., 1520 14th st. nw. PO. 3900.

OLDSMOBILE—1934 Touring Coupe; built-in truck; fine tires; clean job. Pohanka Service, 1120 20th st. nw. DIst. 9141.

OLDSMOBILE—1935 2-door Touring Sedan, with radio and heater; only $595, complete. A standout value if we ever offered one.
ARCADE PONTIAC CO.
Used Car Branch, 1901 14th St. at T N.W.

OLDSMOBILE $695
1935 Touring Sedan, with large built-in trunk. Dallas finish a dream; dual tail lights and windshield wipers. Very low mileage; clean, beautiful upholstery.
WISCONSIN MOTORS
29th and M Sts. N.W. WEst 2972.

OLDSMOBILE $525
1934 De Luxe Sedan. Beautiful dark blue finish; driven only 12,000 miles. Deep cushioned upholstery; dual windshield wiper and twin tail lights. Compare this price.
WISCONSIN MOTORS
29th and M Sts. N.W. WEst 2972.

OLDSMOBILE
1936 De Luxe "8" Sedan. Unusually large built-in trunk and brand-new radio. Already winterized for safe winter driving. One of the most beautiful and most luxurious cars we have ever seen. Will be sold at a $225 discount.
WISCONSIN MOTORS
3110 M St. N.W. WEst 2973.

OLDSMOBILE $595
1935 5-Passenger Touring Coupe. 8-cylinder; not a mark or scratch on the original black paint; the upholstery is perfect; solid steel top; excellent sidewall tires; radio. You simply cannot find a car in better condition or one that will give you greater value. You owe it to yourself to inspect this car before buying. C. C. C. guaranty. Open evenings and Sundays.
CAPITOL CADILLAC CO.
1222 22d St. N.W. NAtional 3300.

OLDSMOBILE $395
1934 "8" Coupe. Blue finish, excellent tires, clean interior and a snappy, smooth motor. You'll like this one, and it's priced right.
L. P. STEUART, INC.
1325 14th St. N.W. DEc. 4800.

OLDSMOBILE $645
1935 Fordor Touring Sedan; driven slightly over 8,000 miles; perfect condition throughout. You absolutely cannot go wrong on this car. See it today.
SUPERIOR MOTORS
Home of Quality Cars.
1320 14th St. NW. DE. 1300.

OLDSMOBILE $545
1935 Coupe. A snappy little job, and in tiptop shape. Motor, tires, finish, upholstery, etc. Try this one out before you buy any car. The price is a real sacrifice. Terms and trade.
L. P. STEUART, INC.
1325 14th St. N.W. DEc. 4800.

OLDSMOBILE $425
1934 "8" 2-door touring sedan; one of the outstanding values in the city. The finish is like new, so are the tires, and the interior is spotless, mechanically this car is tip-top. See it today.
L. P. STEUART, INC.
1325 14th St. N.W. DEc. 4800.

OLDSMOBILE $395
1934 De Luxe "8" Coach. The smart tan finish is like new, so are the tires, and the motor in this car has been thoroughly checked in our shop. Here is a fine piece of dependable transportation, priced right.
L. P. STEUART, INC.
1325 14th St. N.W. DEc. 4800.

PACKARD $745
1935 4-Door Touring Sedan. Factory built-in radio. Beautiful gray finish. Mechanically perfect. See this car today.
SUPERIOR MOTORS
Home of Quality Cars.
1320 14th St. NW. DE. 1300.

PACKARD $245
1931 7-pas. Limousine suitable for undertaker or sightseeing; excellent condition throughout. These cars are hard to find. You better act quick.
SUPERIOR MOTORS
Home of Quality Cars.
1320 14th St. NW. DE. 1300.

PIERCE-ARROW—1929 Roadster. Brand-new paint; lots of unused mileage that can be bought real cheap. This car is ready for any demonstration or test. Our price, $167. Lee D. Butler, Inc., 1137 18th st. nw. DI. 1218.

PLYMOUTH—1933 Cabriolet, $325. In perfect condition. Wolfe Motors Co., 5619 Georgia ave. SH. 3400.

PLYMOUTH—1936 2-door De Luxe Touring Sedan; built-in trunk. Special, $629. Coast-In, Inc., 6th and Pa. ave. se.

PLYMOUTH—1935 De Luxe Sedan, sunmetal original Duco; A-1 condition. Bargain, $485.
STANDARD MOTOR SALES.
1605 14th St. N.W. NOrth 1479.

PLYMOUTH 1933 Convertible Coupe. Here's a real all-weather car. Wind-proof and rain-proof in winter, cool and airy in summer. A sporty car with plenty of class. Only $225.
SMOOT MOTOR CO.
ROSSLYN BRANCH WEst 1850

PLYMOUTH $585
1936 2-door De Luxe Sedan, with roomy built-in trunk; beautiful gray finish; twin chrome horns and dual windshield wipers; soft-cushioned, clean upholstery. Is just like a new car throughout. Driven only 9,000 miles.
WISCONSIN MOTORS
29th and M Sts. N.W. WEst 2972.

PLYMOUTH $469
1935 4-Door Touring Sedan. Finish is like new. Tires A-1, smooth, powerful motor. Control draft ventilation; spotless upholstery. Here's one of the smartest cars in our stock. Don't miss it.
L. P. STEUART, INC.
1325 14th St. NW. DEc. 4800.

Post Classified Ads—National 4200.

Sale—Automobiles 98

PLYMOUTH 1936 Sedan, P2 model, equipped with trunk, heater and radio. Gray finish, tires and upholstery show no wear. This car is in new-car condition and carries a new-car guarantee. Special, $595.
POTOMAC MOTOR SALES.
1206 New Hampshire Ave. N.W. NAt. 7077.

PLYMOUTH $89
1929 Sedan. You will be a lucky person if you are the first one here for this bargain. A real big car that runs well. We suggest that you get down early.
STOHLMAN CHEVROLET
3307 M St. NW. WEst 1646.

PONTIAC $695
1936 4-Door Touring Sedan; finished in a beautiful Ivory; car cannot be told from new; perfect in every detail.
SUPERIOR MOTORS
Home of Quality Cars.
1320 14th St. NW. DE. 1300.

PONTIAC 1934 2-door Sedan. Had one owner; very low mileage. Honestly runs and looks as good as any 1937 car. All new tires; flawless motor, interior; original black finish. New car guarantee. Don't fail to see this today. A bargain that the first lucky person will receive. $439.
WADE MOTOR CO.
8431 Georgia Ave. N.W. Shepherd 4261.

PONTIAC $429
1934 Sedan. When you sit behind the steering wheel or recline in the comfortable rear seat, you will know why we recommend this car. In fine condition throughout.
STOHLMAN CHEVROLET
3307 M St. NW. WEst 1646.

PONTIAC $395
1934 2-door Touring Sedan. Finished in smart gun metal gray, mechanically perfect, excellent tires. This car offers some one the utmost in used car value. See this car today—try it out, you'll like it.
L. P. STEUART, INC.
1325 14th St. N.W. DEc. 4800.

STUDEBAKER—1934 Dictator Sedan. Beautiful finish. Very economical to operate; streamlined body. This is a real up-to-date car and will be for some years to come. We will take your car in trade. Our price, $397. Lee D. Butler, Inc., 1137 18th st. nw. DI. 1218.

REO $345
1933 De Luxe Sedan. A dandy black job, having 8 good tires, and one of the smoothest motors you have ever had the pleasure of driving. The price is reduced to make this a fine value for someone.
L. P. STEUART, INC.
1325 14th St. N.W. DEc. 4800.

TERRAPLANE $429
1935 Coach. Just think, a car that has been hardly used; of a make that has broken thousands of records to be offered at this low price. You should absolutely inspect this car—first!
STOHLMAN CHEVROLET
3307 M St. NW. WEst 1646.

Sale—Automobiles 98

A FINE SELECTION of late-model cars. Terms. Trade. Northeast Motor Co., 920 Bladensburg rd. (Opp. Sears.)

"IT'S BUICK AGAIN" and it's Stanley H. Horner again. 1111 14th st. nw. and 1529 14th st. nw.

$150 transferable credit on 1937 Buick or Pontiac. Trade for $75. Box M-604, Washington Post.

ROSEN MOTOR CO.
Plymouth and De Soto Dealer.
1811 Rhode Island Ave. N.E. NOrth 2337.

LOWEST PRICES
BETTER GUARANTEE
125 cars to select from.
LUSTINE-NICHOLSON
HYATTSVILLE, MD.—GReenwood 2200.

WASHINGTON'S FINEST
TWO BIG LOTS OF
USED-CAR BARGAINS.
EVANS-PALMER, INC.
N. Y. Ave. & Fla. Ave. N.E.
4432 Conn. Ave.

BARGAINS
150 used cars repaired in our own shop. We can fit your style and pocketbook, $25 to $350.
ANACOSTIA MOTOR CO.
1325 Good Hope Rd. S.E. DI. 2077.

Auto Trucks & Tractors 99

CHEVROLET truck, 1936, slightly used; half-ton paneled body; truck in excellent condition; seized by U. S. marshal; will be sold at auction subject to vendor's lien at 920 H st. nw., at 10 a. m., Nov. 25, 1936.

FORDS—1929-30-

NED BRANT—A Story of College Athletics — By Bob Zuppke, Famous Football Coach.

BIG CHIEF WAHOO — By Saunders and Woggon

LALA PALOOZA — She's Sorry She Spoke — By Rube Goldberg

MICKEY FINN — By Lank Leonard

DIXIE DUGAN — Ready? — By J. P. McEvoy and J. H. Striebel

APPLE MARY AND DENNIE — By Martha Orr

JOE PALOOKA — On the Line — By Ham Fisher

THE GUMPS — Runt Swings Into Action — By Clifford McBride

NAPOLEON AND UNCLE ELBY — By Clifford McBride

BENNY — Tried Hard, Anyway — By J. Carver Pusey

Daily Crossword Puzzle

ACROSS
1 Sunken fences
5 Industrious
9 Capture
12 Kind of biscuit
13 Medicinal plant
14 Long narrow inlet
15 Self-propelled vehicle: colloq.
16 Small packed mass of snow
18 Bully
20 Greek mountain
21 Sin
22 Masculine name
24 African
27 Hanging ornament
30 Years of one's life
31 Music drama
33 Portuguese territory in India
34 Wild animal
36 Mixture
38 Grayish white
39 No: Scotch
40 Strike with the head or horns
42 Sicken
47 Specialist in mental disorders
49 Actual
50 Extended
51 Send out
52 Goddess of discord
53 Expire
54 Variant spelling of Isaiah
55 Deal out sparingly

DOWN
1 One of an Asiatic race
2 Period of time
3 Singing voice
4 Having less velocity
5 More ignoble
6 Bone of the arm
7 One that quiets
8 Evergreen tree
9 Sum levied to pay the expense of coinage
10 Is the matter with
11 Festival
17 That which unites
19 Ornamental clasp
23 Fish which can travel on land
24 Doze
25 Self
26 Animal jelly
27 Caress
28 Negative prefix
29 Urchin
32 Mohammedan infidels: archaic
35 Ancestral house ruling British dynasty
37 Cast sidelong glances
39 Enthusiastic: slang
40 Poet
41 Bibical river
43 Oriental continent
44 Air: comb. form
45 Caudel appendage
46 Otherwise
48 By birth

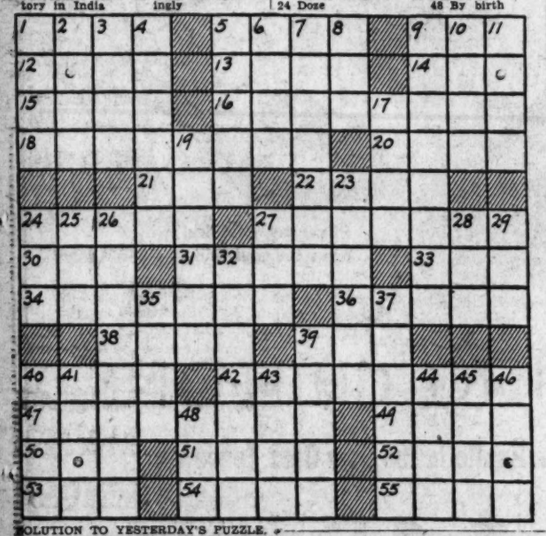

SOLUTION TO YESTERDAY'S PUZZLE.

Copyright, 1936.

FUNNY SIGNS by RAY BARNES

Watch out for funny signs, send them to Ray Barnes, in care of this newspaper, and share your laughs.

AUNT HET

By ROBERT QUILLEN.

"I feel sensible enough by myself; but every time I read an article about morons, I feel like the author is gettin' personal."

Copyright, 1936, Publishers Syndicate.

Tygarts Dam Concrete 85 Per Cent Complete

Special Dispatch to The Post.

Grafton, W. Va., Nov. 23.—The millionth cubic yard of concrete has just been placed in the construction of the Government's $15,000,000 flood control dam across the Tygarts River here, bringing that phase of the work to nearly 85 per cent.

Operation, barring extreme weather conditions, will continue through the winter and completion of the project by early summer is anticipated.

Gap in Skyline Drive Nears Contract Stage

Special Dispatch to The Post.

Luray, Va., Nov. 23.—Bids will be advertised in ten days for the 5-mile stretch of Skyline drive near Waynesboro, it was said here Saturday. Surveys and right of way work have been completed for some time. Delay on the work has been due to the re-location of the road to preserve Confederate trenches of Stonewall Jackson's campaign.

The construction of the 5-mile stretch will leave about 11 miles to be contracted for. M. O. Gilliez has the contract for and is constructing two 7-mile stretches near Elkton.

Elks Memorial Dec. 6

Special Dispatch to The Post.

Fredericksburg, Va., Nov. 23.—State Senator J. J. Wicker, jr., of Richmond, will be the principal speaker at the Elks annual Memorial Day service to be held here at 3 p. m. Sunday, December 6. Members of the lodge who died during the year will be eulogized by Jere M. Willis.

Blaze Follows Juneau 'Slide; Hope for 7 Lost

1 Body Found in Debris, Others Missing as Fire Adds to Disaster.

By the Associated Press.

Juneau, Alaska, Nov. 23.—Flames spread through wrecked buildings beneath a great landslide here tonight and hope faded for at least seven missing persons who, rescue crews believed, were trapped under mud, rock and shattered timbers.

Only one body had been recovered. Nine injured are in hospitals.

Weary, mud-smeared men dug and chopped while a power shovel cut into the 100-foot wide mass which ranged from 10 to 40 feet in depth.

Four Sought in One Place.

Rescuers centered on the demolished Nickinovich Apartments which received the full force of the slide as it rumbled down a mountain side and cut a swath through an apartment house district.

Four of those listed as missing were believed to be in the Nickinovich ruins.

The body of Mrs. Gus Erickson, crushed behind a stove, was removed from the frame house she shared with her husband, who is in a hospital, injured internally.

[Among those who escaped harm in the tragedy was Mrs. Ruth Wenzel, 25-year-old daughter of John A. Remon, vice president of the Chesapeake and Potomac Telephone Co. By long distance she informed her parents that she was safe. She is the bride of John George Wenzel, a Treasury Department accountant, to whom she was married in Seattle, Wash., last spring.—Editor's note.]

Cries Come from Debris.

Muffled cries came from the debris as rescue workers toiled through the night. The slide demolished two apartment houses, a lodging house, a two-story concrete store and several homes.

It cut off power lines, plunging the city into darkness, and disrupted telephone and U. S. Signal Corps communications.

The injured included: Alfred Bates, Gust Erickson, August Maki, Mrs. H. Lee, colored, Mr. and Mrs. Albert Perrson and their two children, Gail and Allen, Mrs. William Lott, colored.

City Built Like Staircase.

Juneau, built like a series of stair steps from the water's edge to the base of the mountains, faces the constant menace of disastrous slides.

The first of the "steps" is the dock area along the shore.

The second step is occupied by business and government buildings, sloping to the third, where are many of the city's residences and apartment buildings. Back of the third step rise the mountains, where, during seasonal rains, masses of silt accumulate and often roll down the terrain pock-marked with gold mines into the populated area below.

One Dead, Seven Missing After Landslide at Juneau, Alaska

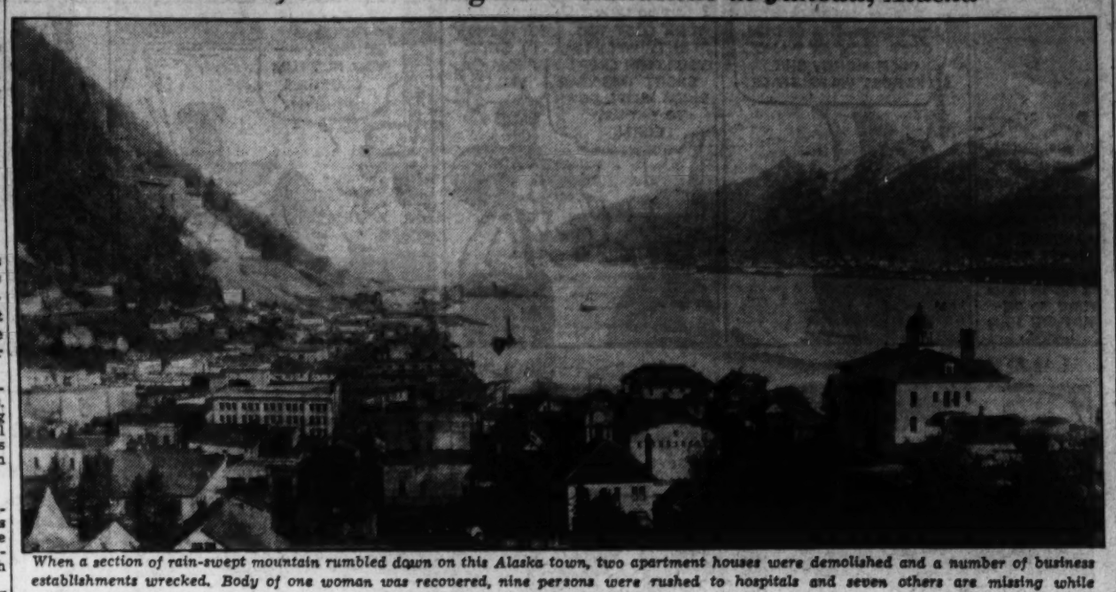

When a section of rain-swept mountain rumbled down on this Alaska town, two apartment houses were demolished and a number of business establishments wrecked. Body of one woman was recovered, nine persons were rushed to hospitals and seven others are missing while rescuers worked feverishly clearing away the debris.

Officer Murdered; Manhunt Started

Philadelphia, Nov. 23 (AP).—Patrolman James Morrow, 35, was shot to death tonight by an assailant who pumped five pistol bullets into his head and chest in an isolated gully alongside a railroad track in northeastern Philadelphia.

Mayor S. Davis Wilson, posting a reward for $200 for the capture of the slayer, summoned all detectives into action and in less than an hour one of the city's most intense manhunts was on.

400 District Dentists Will Attend Meeting

Four hundred members of the District Dental Society will meet for the first time at the United States Public Health Service Auditorium, at Twenty and Constitution avenue today at 8 p. m.

Dr. John Oppie McCall, director of Murry and Leonie Gugenheim Memorial Dental Clinic, New York City, will speak on "Periodontia From the Preventive and Curative Aspects."

Arkansan Denies Slavery Charges

Jonesboro, Ark., Nov. 23 (AP).—City Marshal Paul D. Peacher of Earle, the first man in Arkansas to be tried under the post Civil War anti-slavery law of 1866, waived arraignment and formally denied a charge of violating the act in Federal District Court today.

Thirty witnesses were on hand to testify. Selection of a jury was delayed.

Peacher is accused of aiding and abetting in "causing ersons to be held as slaves" during a cotton choppers' strike in east Arkansas last spring. A Federal grand jury indictment charged him with falsely arresting eight Negroes and having them clear lands for him after they had been "wrongfully and illegally" sentenced to 30 days each on vagrancy charges.

Students Offer Blood For Victim of Leukemia

Providence, R. I., Nov. 23 (AP).—Providence college students and athletes stood in line today to offer their blood to prolong for a few days the life of Francis Moriarity, 23, of Brooklyn, victim of myelogenous leukemia.

Capitol Repair Bids Again Top Funds

By the Associated Press.

Plans for air conditioning 2,180 rooms in the Capitol and its three office buildings hit a shoal for the second time yesterday when bids on the job—largest of its kind ever undertaken—ran more than $500,000 over the appropriation. Another set of bids was rejected two months ago for the same reason.

Capitol Architect David Lynn said he had asked engineers to try to bring the cost within the $2,550,000 authorized by Congress, but lowest bids for installing cooling apparatus totaled $3,131,517.

Federal Reserve Bank Loans Gain

By the Associated Press.

Buiness loans by member banks in 101 leading cities yesterday were reported by the Federal Reserve Board to have shown another increase during the week ended November 18.

In its weekly statement, the board said "other loans"—advances to commerce, industry and agriculture—climbed $17,000,000 to $4,062,000,000, or $683,000,000 over the same week a year ago.

Holdings of direct Government obligations fell off $33,000,000 to $9,234,000,000, but they still were almost $1,000,000,000 over the same week a year ago. Domestic bank deposits increased $63,000,000. Balances of institutions with domestic banks rose $65,000,000 to $2,505,000,000.

Burned Liner in Port.

San Juan, Puerto Rico, Nov. 23 (AP).—The Hamburg - American freighter Saarland, carrying 21 passengers, put in at San Juan today after fire had swept her cabins and destroyed her wireless equipment. The amount of damage was not estimated. There was no loss of life.

Chinese Claim Invaders Use Japan's Planes

Suiyuan Governor Charges Insignia Camouflaged by Mongol Troops.

By the Associated Press.

Kweisui, Suiyuan Province, China, Nov. 23.—Gen. Fu Tso-Yi, governor of Suiyuan Province, charged tonight that Japanese airplanes were employed in an invasion of Suiyuan by Mongols and Manchukuoan irregulars.

The planes, he said, during previous battles all bore the Japanese rising run insignia, but lately were camouflaged with their fuselages painted yellow and their wings red.

Fu declared two war planes shot down on the Chahar border bore the rising sun emblem which the Suiyuanese sought to capture for "exhibition purposes." When they arrived on the scene of the crashes, Fu said, natives told them the wreckage had been hurriedly assembled and taken off toward Shangtu.

The general expressed confidence he had sufficient troops to repel the "renegades" and said his forces numbered 70,000 men with "numerous batteries of antiaircraft guns stationed on the eastern frontier, forcing the invading aircraft to fly high."

He declined to comment on the National government's assurance of reinforcements, saying "we have the situation well in hand."

"If the enemy employs outside help," he said, "then Chiang Kai-Shek (supreme Chinese military leader) will participate."

Fu said the bandits were rallying their forces to retake the positions from which the Suiyuanese drove them. The would-be invaders, he said, numbered about 25,000 men, including "various bandits attached to the Chahar military."

Frank A. Sebring Dies in Cleveland

Cleveland, Nov. 23 (AP).—Frank A. Sebring, 71, pioneer pottery manufacturer and cofounder of the towns of Sebring, Ohio, and Sebring, Fla., died here today.

Bookkeeper Convicted In $124,000 Bank Loss

Rutland, Vt., Nov. 23 (U.P.).—John J. Cocklin, former bookkeeper for the Marble Savings Bank, was convicted by a jury late today on all 68 counts of larceny of $124,000 bank funds. Sentence was deferred. Gov. Charles M. Smith of Vermont is president of the bank.

Earlier today former State banking and insurance commissioner, Robert C. Clark, pleaded not guilty to a charge of concealing knowledge of some of Cocklin's alleged larcenies, and was released in $6,000 bail.

Mrs. Ockershausen Rites Tomorrow

Funeral services for Mrs. Caroline Ockershausen, 78, of 950 L street northwest, who died at Sibley Hospital Sunday after a brief illness, will be held at her home tomorrow at 2 p. m., followed by burial in Prospect Hill Cemetery.

A native of Baltimore, Mrs. Ockershausen had lived in Washington since childhood. She was the widow of William Ockershausen, a cigar manufacturer, who died eight years ago.

Surviving Mrs. Ockershausen are eight daughters, Mrs. Lottie Walthers, Mrs. Nettie Foster, Mrs. Clara Vogelsberger, Mrs. Annie Maxwell, Mrs. Mary Bonds, Mrs. Louise Christ, Mrs. Grave Riley and Miss Florence Ockershausen, and three sons, Charles, Edward and William Ockershausen. She also leaves 17 grandchildren and 1 great-grandson.

Visit The Hecht Co.'s

Old Gold & Silver Dept.

The Old Gold and Silver Exchange pays cash immediately for old, unused pieces of gold and silver. Look around the house for old jewelry, dental gold, broken silverware, watch cases, and bring them to The Hecht Co.'s Expert Appraisals.

Gold Department operated by Leo M. Alexander, licensed on Treasury Form T. G. L. 12, Pursuant to the Gold Reserve Act of 1934, No. 4638.

Second Floor, New Accounts Section.

THE HECHT CO.

F STREET AT SEVENTH

Train Travel is cheap

Go B&O

You pay only 2c a mile in Individual Seat Coaches; 3c a mile in Pullmans, plus Pullman fare, but no surcharge. Go anywhere, any day; quickly, comfortably and safely.

New One-Way Fares From Washington

To PHILADELPHIA

$2.75 COACH FARE

To	Coach Fares	Full Fares In Pullmans*
Chicago	$15.45	$23.15
Cincinnati	11.20	16.80
Detroit	12.00	18.00
Louisville	12.15	19.80
New York	4.55	6.80
Pittsburgh	6.10	9.10
St. Louis	18.10	27.15

*Plus Pullman Fare, no surcharge.

For information, phone District 3300

B&O

★SO PERFECT YOU CAN SHAVE *Blindfolded*

SCHICK

DRY-SHAVER

$15

There isn't the slightest doubt in our minds that you would prefer the new 1937 Cadillac automobile to one of the 1918 Model T's. Then why do you insist on using the old style razor when the modern Schick-Dry Shaver has the speed, comfort and safety of the new automobiles. All you do is plug in the shaver and without need of water, cream, blades and lotion you get a clean, fast shave without danger of nicks or tender skin. Can be used on A. C. or D. C. current.

Toiletry Dept.—Main Floor

THE HECHT CO.

F Street at Seventh — National 5100

★★★

OTARD

The only Cognac bottled at the Chateau de Cognac

Ode to Otard

Omar Otis Oberndorf
Contracted a most hacking corf.
Ten doctors made the diagnosis
And called it phylo-symbiosis,
But Omar chuckled (as he wheezed)
And went on living as he pleased,
"I'll drink Otard which is kind
To throats and stomachs and the mind."

Otard enjoys a marked distinction in the three things which make a *great* brandy notable—taste, body, bouquet!

OTARD ★★★ Cognac—delicious with soda or straight.

A Schenley Import from France

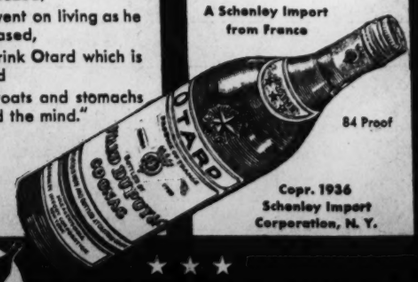

84 Proof

Copr. 1936 Schenley Import Corporation, N. Y.

★★★

OTARD COGNAC

Paisley Sandal with open toe and back. $5

Silver kid sandal with closed toe. $5

4 Evening Shoe Stars by FASHION MODE *for your Holiday Parties*

Put your best foot forward—in the brilliant new evening slippers offered by Fashion Mode. Open toes and closed toes—high heels and flat heels—the newest Paisley prints and the reliable gold and silver kids. There's a style for every type and taste—and every style's enchanting! Sizes 3½-8, AAA-B.

5.00

The Hecht Co.—Main Floor.

Paisley sandal trimmed with silver kid. $5

Silver or gold kid with open toe and back. $5

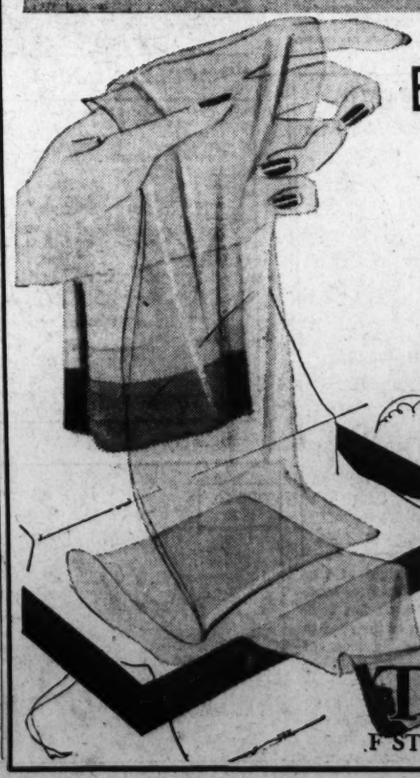

EVENING CHIFFONS

by Van Raalte in the new Gem Tones

1.15 pair

3 pairs for 3.30

"Sandalo"—a new stocking of real elegance. Gloriously sheer—and with no toe reinforcements—it is the stocking to wear with your loveliest evening sandals, open toed or closed. In warm skin tones and the new gem tones: ruby, amethyst, sapphire and jade.

The Hecht Co.—Main Floor.

Enjoy the convenience of a Christmas Coupon Book—spend it as cash—take up to 6 months to pay.

THE HECHT CO.

F STREET at SEVENTH — NATIONAL 5100